2 CENTS PAY NO MORE!

Chicago Daily Tribune

THE WORLD'S GREATEST NEWSPAPER

FINAL

VOLUME XCIX.—NO. 180 C [REG. U. S. PAT. OFFICE. COPYRIGHT 1940 BY THE CHICAGO TRIBUNE.] SATURDAY, JULY 27, 1940.—24 PAGES THIS PAPER CONSISTS OF TWO SECTIONS—SECTION ONE PRICE TWO CENTS IN CHICAGO AND SUBURBS ELSEWHERE THREE CENTS

REFIT FRENCH SHIPS FOR WAR

SPEED PLAN FOR U.S. SHIPS TO AID WAR CHILDREN

Bill Wins Approval of House Group.

[Chicago Tribune Press Service.]

Washington, D. C., July 26.—The house foreign affairs committee today unanimously approved a bill amending the neutrality act to permit American ships to transport refugee children out of European war zones.

Representative Thomas C. Hennings Jr. [D., Mo.], said he will report the measure to the house on Monday and urge immediate consideration by the rules committee, the next step before it can be brought up for passage.

Representative Hennings explained when he introduced the proposed amendment earlier this week that it was designed primarily to speed evacuation of children from the British Isles before the first German onslaughts. Its terms, however, provide that children under 16 years of age may be removed from any European war zone.

Requirements for Safety.

The foreign affairs committee sought to insure the safety of the refugee ships by inserting requirements that the American flag be painted plainly on the sides of the vessels and that such ships be well lighted at night.

The vessels would not be armed and would not be in convoys. Only adults necessary to man the vessels and care for the children would be permitted aboard.

[London newspapers last night published news of the action of the house foreign affairs committee on their front pages. Hopes of thousands of British parents to remove their children from the war zone were reported to have been revived. These hopes, however, were dimmed by the recent announcement of the sinking by a German torpedo boat of the French steamer Meknes with a loss of more than 300 lives. The Meknes was engaged in repatriating French sailors. It was disclosed that Britain had failed to notify the Germans, thru France, that the ship was to sail. Details appear on page 5.]

Roosevelt Is Questioned.

President Roosevelt was asked about the plan at his morning press conference and replied that he thought it would be a big responsibility to send American ships for European children in the absence of reasonable assurance of safety. The British government's attitude and this country's attitude, said the President, spring from a deep desire to do everything possible for the safety of the children.

But the real crux of the problem, he explained, is to have reasonable certainty we can get American flagships in and out of the war zones without being torpedoed.

Points to Recent Sinking.

Asked what he would consider reasonable assurance, the President replied by citing the case of the sinking a few days ago of a French vessel taking Frenchmen home from England. The ship was sunk with the loss of 300 lives, he recalled, and the British, he said, claimed the ship had been guaranteed safe passage, while the Germans said they had guaranteed no such thing.

Well, the President asked, suppose we get assurances from other governments? It still may be taking a chance.

Meanwhile, said the President, a list of about 10,000 children is being made up in England with passports and everything ready. He said he supposed the next step would be to ask the British what they can do with their ships and the attitude of the British government toward sending children to this country or to Halifax or Montreal.

'Flat Foots' Cop Quartet Title; Swat the 'Bar Flies'

New York, July 26 (AP).—Four Oklahoma City policemen fought it out with an equal number of Bartlesville, Okla., "bar flies" at the world's fair tonight and as usual, the cops won—The barber shop quartet singing championship of the United States. The "Flat Foot Four," all policemen, won the title by eliminating the 1939 winners, the "Phillips 66 Bar Flies" in the finals of a contest sponsored by the Society for the Preservation and Encouragement of Barber Shop Quartet Singing in America. Thirteen quartets participated.

YANKS TROUNCE WHITE SOX, 10-2, BEFORE 48,104

The Yankees snapped the White Sox's winning streak at seven last night when they trounced the south siders, 10 to 2, before 48,104 in Comiskey park. Spud Chandler, Yankee pitcher, hit two home runs, the second with the bases full in the ninth. Score:

New York	010	000	315	10	13	0
Chicago	000	200	000	2	5	1

Batteries—Chandler and Rosar; Smith, Appleton and Tresh.

The Cubs won the first game of their series with the Giants in New York yesterday, 14 to 1. Larry French, the winning pitcher, drove in four runs with three singles.

NEWS SUMMARY

of The Tribune [And Historical Scrap Book.] Saturday, July 27, 1940.

WAR SITUATION.

Britain mans French ships to fight Germans. Page 1.

Report Swedish king will deliver German terms to Britain. Page 1.

Italian planes bomb Gibraltar twice; aim at warships. Page 4.

Survivors tell of battle between Nazi raider and Norse ship in West Indies. Page 7.

DOMESTIC.

Willkie prepares organization to bid for southern vote. Page 1.

Dr. Frank to enter senate race if enough sign petitions. Page 2.

WASHINGTON.

House committee approves bill to send ships for war children. Page 1.

First American peacetime conscription bill is completed. Page 2.

LOCAL.

Railroads will run 65 special trains to Elwood for Willkie speech. Page 1.

One slain and one shot in south side gambling war. Page 1.

Deaths and obituaries. Page 8.

Fort Sheridan will hold open house for citizens today. Page 12.

FOREIGN.

Two hundred Nazi agents push Hitler cause at Havana. Page 8.

League of nations' death knell seen as secretary general resigns. Page 8.

SPORTS.

Thirteen colts seek fame today in $50,000 Futurity. Page 13.

Iowans launch nation-wide drive for Coach Anderson. Page 13.

Ed Oliver's 66 leads first round in St. Paul Open. Page 14.

Misses Dudley and Williams to meet for title. Page 14.

Heintzleman and Pirates blank Bees, 9 to 0. Page 15.

Californians win titles in River Forest tennis. Page 15.

EDITORIALS.

The Myth and the Facts of Mass Production; The Impending Battle; The October Draft; The November Election. Page 6.

FEATURES.

Crossword puzzle. Page 4.
Front Views and Profiles. Page 9.
News of society. Page 9.
Looking at Hollywood. Page 9.
Radio programs. Page 12.
Day by Day on the Farm. Page 16.

COMMERCE AND FINANCE.

United States Gypsum company's half year profit is larger, Page 17.

Mexican oil grab fails to end union wrangle. Page 17.

Studebaker and Packard report improvement in half year. Page 17.

Central American trade depends much on United States. Page 17.

Demonstrate new plane that needs no runway for takeoff. Page 17.

Hudson's 1941 model autos make bow in Chicago. Page 19.

Want Ad Index. Page 20.

THE WEATHER

SATURDAY, JULY 27, 1940.

[Chicago daylight time.]

Sunrise, 5:38; sunset, 8:14. Moon rises at 1:02 a. m. Jupiter, Saturn, and Venus are morning stars.

CHICAGO AND VICINITY: Partly cloudy and cooler Saturday, gentle to moderate north to northwest winds; Sunday fair with moderate temperature.

ILLINOIS: Mostly cloudy, showers and thunderstorms south and central Saturday, and extreme south Sunday; cooler Saturday, and extreme south Sunday.

TEMPERATURES IN CHICAGO

For 24 hours ended 7 a. m. July 27:

3 a.m.	78	9 a.m.	80	3 p.m.	86
4 a.m.	78	10 a.m.	77	4 p.m.	84
5 a.m.	78	11 a.m.	81	5 p.m.	80
6 a.m.	77	Noon	86	6 p.m.	77
7 a.m.	77	1 p.m.	*87	7 p.m.	77
8 a.m.	78	2 p.m.	87	8 p.m.	176
9 p.m.	72				
10 p.m.	70				
11 p.m.	70				
Midn't.	70				
1 a.m.	†69				
2 a.m.	69				

*Highest. †Lowest. ‡Unofficial. 8 p.m.-2 a.m.

For 24 hours ended 7:30 p. m. July 26:

Mean temperature, 85 degrees; normal, 73 degrees; July excess, 23 degrees; deficiency since Jan. 1, 401 degrees.

Precipitation, .03 of an inch; total since July 1, .81 of an inch. July deficiency, 1.96 inches; total since Jan. 1, 15 inches; deficiency since Jan. 1, 4.06 inches.

Relative humidity, 7:30 a. m., 67; 7:30 p. m., 70.

Highest wind velocity, 33 miles an hour, from the northwest at 5:34 p. m.

[Detailed weather report on page 18.]

BRITISH BATTLE RISING MENACE OF SEA RAIDERS

Convoy Bombed Off Coast of Ulster.

LONDON, July 26 (AP).—Britain and the Frenchmen under her flag manned for sea tonight a powerful squadron of French men-of-war to meet the new and spreading menace of flotillas of marauding Nazi torpedo motor boats.

The admiralty disclosed that "a number of French ships of varying sizes are now being manned and prepared for sea" both by men of the "free French naval forces" and by British seamen. At least one of these, it disclosed, already has been operating "successfully."

This new maneuver was disclosed as the admiralty acknowledged the loss or crippling of half of a 21 ship convoy by combined Nazi air and torpedo boat attack in the English channel.

Strike at Back Door.

Moreover, the German bombers struck for the first time today at a convoy off the coast of Northern Ireland, Britain's vulnerable back door. Shore watchers saw fighting between the ships and the attackers, while British fighters sped to the scene. One German plane appeared to have been shot down.

During the night one person was killed, a house wrecked, and others damaged when German flyers dropped bombs at isolated points in southwest England, Wales, and northeast Scotland, the air ministry announced. One enemy bomber was shot down off the southeast coast of England, the communique stated. Gunfire and explosions also were heard near the mouth of the Thames, it was said.

Intent on sapping the basic strength of the German air force, British planes again blanketed Germany's industrial areas with bombs, Thursday night. Oil storage dumps in half a dozen cities were reported set afire, fourteen airdromes in Germany and Holland were blasted and plane factories, docks, blast furnaces and other military objectives were bombed. The raids cost the British five planes.

Take Over Two Battleships.

The number of French ships and French sailors fighting for the British was kept a secret. The admiralty said the ships being manned arrived in British harbors before the French-German armistice.

On July 4 Prime Minister Churchill announced the British had taken over, in British ports, two French battleships, two light cruisers, a number of submarines, including the Surcouf, largest in the world; eight destroyers, and 200 mine sweepers.

This is virtually all that is left of France's active fleet since the British wrecked some of her warships off Algeria and immobilized others at Alexandria early this month.

The admiralty said the "free Frenchmen" who are sailing on the French warships are under Vice Admiral Emile Musilier, appointed by Gen. Charles De Gaulle, whom Britain recognizes as the leader of Frenchmen "not in bondage."

Will Fly Two Flags.

French ships "which cannot be manned by free French naval forces are being manned chiefly by British crews assisted by a nucleus of French ratings," said the communique. The men-of-war will fly both the tricolor and the white ensign of the British naval forces.

The attack on the 21 ship convoy occurred yesterday, but the German dive bombers were over the south and southeast coast and channel reaches again today.

Twenty-eight German raiders were shot down yesterday—but there were hundreds of them. Today, bombs in one southeast town killed one person and wrecked some houses, and other raiders penetrated to the southwest coast and to Wales.

In all, the admiralty said, the Germans yesterday sank five ships in the convoy, totaling 5,104 tons, damaged five others, and hit two British destroyers. A trawler, the fourth to be lost in two days, also was sunk by the dive bombers, and a second trawler damaged.

NAZIS STRIKE AGAIN

BY SIGRID SCHULTZ.

[Chicago Tribune Press Service.]

BERLIN, July 26.—It is asserted here that British shipping losses from combined attacks of German bombers, U-boats, and speedboats are assuming such proportions that the British

[Continued on page 7, column 7.]

NOT, THE RIGHT MAN FOR THE JOB

HUGE REARMAMENT PROBLEMS
IF HE COULDN'T LICK A BUM LIKE ME IN SEVEN YEARS, WHAT CHANCE HAS HE GOT WITH A TOUGH EGG LIKE YOU?!!
THE DEPRESSION
THE IMPRACTICAL MISTER ROOSEVELT

Report Swedish King Has Nazi Terms of Peace

BY CAPT. M. M. CORPENING.

[Chicago Tribune Press Service.]

(Map on back page.)

BERLIN, July 26.—According to reports from reliable sources heretofore correct, German peace terms are now in the hands of King Gustav of Sweden to be transmitted to Great Britain. Outstanding points of the proposal include:

King Gustav.

1. The British empire is to stay out of Europe proper.

2. The Cameroons and the former German East Africa are to be returned to Germany. Former German Southwest Africa is to remain with the South African union.

3. The Belgian Congo is to go to Germany.

4. Germany guarantees the British empire protection of its colonies from the "yellow peril."

Norway to Be Province.

5. Norway is to remain a German province.

6. Belgium is to become a protectorate under King Leopold.

7. Germany is to keep that part of France now occupied except Paris.

8. Holland is to be a protectorate with no molestation of the Dutch foreign possessions.

Italy is to have a free hand in the affairs of Spain and Greece under German supervision. In addition, Italy is, to be given all the Adriatic coast.

Sources close to the German high command indicate that if England refuses the overture the British Isles are to be attacked as soon as the weather permits.

Predict Victory in 30 Days.

The same sources expressed much confidence in the German high command and the ability of Germany's army to conquer Britain within 30 days. In addition to air bombing and navy attacks, it is indicated that long range coast guns will be used and a new gas will be introduced for the first time.

Reports have reached Switzerland that Germany's chemical plants were working at capacity to produce the new gas. This chemical, it is said, resembles smoke screen gas and is not poisonous. The gas, contained in bombs, blankets the ground and lies close to it for some time.

Report No Terms Received.

LONDON, July 26.—Authoritative circles in London tonight said no peace terms have been received from Germany, either thru King Gustav of Sweden or any other medium. However, it was said that this statement does not necessarily rule out the possibility that such terms might have been received and are being kept secret among a few members of the war cabinet.

The Swedish legation also said no such peace terms had been conveyed thru it to the British foreign office.

The British, reliable sources said, will refuse the terms if they have been submitted. Prime Minister Winston Churchill and Foreign Secretary Lord Halifax in recent speeches stressed Britain does not intend either to surrender or to make any peace with the Nazi government—especially a peace which would leave Germany in charge of Europe.

Radio in Mexico Accused of Subversive Campaign

MEXICO CITY, July 26.—Gen. Dizan R. Gaytan, military commander for the state of Morelos, today informed the secretary of national defense that a powerful radio sending station owned by a German citizen is operating in Cuernavaca in defiance of law. He said it was transmitting "political and subversive propaganda."

Total average net paid circulation

JUNE, 1940

DAILY in excess of 1,000,000

THE CHICAGO TRIBUNE

BOMBERS ROAR OVER PANAMA CANAL IN A TEST OF DEFENSES

BALBOA, Canal Zone, July 26 (AP).—Scores of "enemy" naval bombers swept over the isthmus tonight in surprise maneuvers simulating simultaneous air raids on the Atlantic and Pacific entrances to the Panama canal.

The "attacking force," made up of United States naval planes, dropped flares to indicate bombs. Antiaircraft batteries strung along the canal sprung into action within minutes after the first warning was received but there was no official report on the results of the sudden maneuver.

The defense apparently gave a good account of itself. One field outpost on the Pacific side reported a score of bombers flew overhead and that searchlights caught each one separately in the glare. The "battle" lasted 45 minutes.

1 Slain, 1 Shot by Gang; Laid to Bookie Feud

(Pictures on page 4 and back page.)

Investigators last night turned to a theory of a south side bookmakers' war to account for the shooting of two men who were attacked by a carload of masked gunmen yesterday afternoon in front of a crowded A. & P. food store at 2232 West 95th street.

One of the victims, John McLeod, 37 years old, who recently resided with relatives at 5117 Wells street, died in the Little Company of Mary hospital a few hours after he had been wounded. He had been struck in the head. The other, James C. Ryan, 41 years old, identified thru finger prints as an ex-convict, was in a serious condition. He gave several addresses, all of which were fictitious.

Both Known to Police.

Both men were well known to the police, Ryan as a former employé of the disbanded Nationwide News Service [handbook information purveyors], and McLeod as a one time guard in a gambling house near 69th and State streets.

The shooting was wild and several slugs crashed thru the store window, endangering the lives of women shoppers and employés. A clerk, Peter Mannos of 6802 Langley avenue, was cut on the shoulder by flying glass.

Witnesses said that Ryan and McLeod had purchased about $8 worth of groceries, which they carried out to Ryan's car. They had just gotten into it when the gunmen's car, headed west, drew up alongside and the shooting started. After it was over the attackers drove west to Oakley avenue and then north.

Linked to McGovern Slaying.

Police said the shooting might have been an aftermath of the slaying June 14 of Michael J. McGovern, brother of Stubby McGovern, prohibition era bootlegger, and James McGlade. They were shot to death in an automobile near 69th street and Wabash avenue, supposedly over troubles growing out of attempts to put in a new racing information service to replace that abolished by Moses L. Annenberg.

Detectives of the Woodlawn district disclosed that they had been seeking Ryan for questioning since the double slaying. Last night it was theorized that he and McLeod were leaving town and had purchased the groceries to take with them to a summer resort hideout.

Ryan's police record shows that he was sent to Pontiac reformatory for larceny in 1921, that he was twice paroled and each time violated the parole conditions. He was released finally in 1930.

WILLKIE DRAWS UP PLAN TO WIN SOUTHERN VOTES

40,000 TO RIDE SPECIAL TRAINS TO HEAR WILLKIE

(Map on page 2.)

One of the largest passenger movements in the history of middle western railroad operations will take place Saturday, Aug. 17, when more than 40,000 persons will travel by train to join the throng attending the Wendell L. Willkie acceptance ceremonies at Elwood, Ind.

Sixty-five special trains will carry Republicans eager to hear their Presidential nominee. Some will come from distant points, such as New Orleans, Birmingham, Ala., Denver, and New York. But the heaviest train travel is expected from Chicago and other centers in the middle west.

Elwood is served by two railroads, the Pennsylvania and the Nickel Plate, but other lines will share in the movement thru connections with these roads. Most Chicagoans are expected to travel via the Pennsylvania. The Nickel Plate will draw heavily on a territory extending eastward from Indiana to New York state. However, the New York Central will run at least two trains out of Chicago which will make connection at Handy, Ind., with the Nickel Plate.

Fare Is $3.25 to $9.55

Round trip fares from Chicago will be $3.25 in air conditioned coaches and $9.55 in Pullman trains.

The handling of so many passengers in a day is creating operating problems for the railroads. The Pennsylvania alone will have 350 to 400 extra workers on duty.

The Pennsylvania expects to run between 35 and 40 special trains, 12 or more from the Chicago district, carrying some 25,000 persons to Elwood. The 27 or 28 Nickel Plate specials are expected to carry more than 16,000 and the two New York Central-Nickel Plate trains about 2,000.

"Intermediate stops will be eliminated so far as possible," said a Pennsylvania official. "We are putting in extra facilities for icing and watering the trains. All important crossings will be specially protected to insure safe operation."

Special Station at Elwood.

The Pennsylvania is establishing a special station at 9th street, Elwood, to handle trains arriving from the north. Trains from the south will use the regular Pennsylvania station.

The first Pennsylvania train will leave Chicago at 7 a. m. Chicago time and departures will be at 20 minute intervals thereafter. The trip will be made in 3 hours 50 minutes. Most of the Pennsylvania trains will leave the Union station. A few will be made up at Englewood.

Each train will carry a diner, but the majority of the coach passengers will be served lunch boxes because the large crowds will make it difficult to seat them. Each special will carry from 12 to 14 coaches. All the Pennsylvania trains will be pulled by high speed locomotives.

Start Back After Speech.

Departure from Elwood will be started immediately after the Willkie speech. Special arrangements will make it easy for all to find their trains.

Among the Chicago area groups that will have special trains will be the Republican central committee, Union League club, Veterans of Foreign Wars, Illinois Democrats for Willkie club, Illinois candidates and Kane and Du Page County Willkie clubs. The Gary and Calumet district will send large delegations.

New York Central trains are being used by the 1940 club.

Acts to Form Party of Independent Democrats.

BY PHILIP KINSLEY.

[Chicago Tribune Press Service.]

Colorado Springs, Colo., July 26.—Under the name of the Independent Democratic party, the Unity Democratic party, or a similar appellation, Wendell L. Willkie, Republican Presidential nominee, plans to set up in certain southern states an aggressive campaign organization to reap the votes of those who want to remain in the Democratic party and who yet believe in the Willkie Republican principles.

This development of campaign strategy today, one of the most important moves yet to come from Willkie headquarters, indicates the growing hope of the Republican nominee that he can break the solid south and carry the border states.

The southern campaign will be set up under the management of the group of Democrats and independents headed by Lewis W. Douglas, former director of the federal budget, and John W. Hanes, former undersecretary of the treasury.

Has His Eyes on Texas.

In just what states the third party will be set up is undetermined. It depends on state election laws, whether votes for a group of electors that would be named by the Willkie independents could become cumulative and be counted with the votes that the same electors would receive as Republicans in the states where the third party is set up.

Willkie seems to have his first attention in this direction centered on Texas and he is almost certain to invade that state soon, possibly before his acceptance speech on Aug. 17. It depends on how soon the independent Democratic organization can be set up in this and other southern states. Herbert Hoover in 1928 carried not only Texas but Virginia, Florida, and North Carolina. Willkie also plans a fight against the Ed Crump machine in Tennessee.

Pledges Aggressive Drive.

"All I can say now," he asserted today, "is that I plan to make an earnest, aggressive campaign in the south, particularly in certain portions of the south, a campaign which would permit Democrats to vote for me and yet remain in their party."

The Douglas-Hanes group will in general work independently of the Willkie for President clubs and of the Republican national committee. It will organize the conservative Democrats and the independents who want to support Willkie.

A precedent for the third party move in the south is that of the American Labor party in New York in 1936. It aided the Democratic party by adopting the Democratic electors.

South Carolina Group Bolts.

At Charleston, S. C., today a group of independent Democratis and candidates of the Republican party brought suit in federal court to force a secret ballot in the state's general election. The bill of complaint asserted "this is not a partisan action. . . ."

Under South Carolina law voters are not permitted to split their tickets, being required to ask either for a Democratic or Republican ballot and vote it straight. The parties provide the ballots. This system, opponents contend, deprives them of ballot secrecy.

B. Allston Moore, Charleston attorney, issued a call for a meeting next week to form a "Jeffersonian Democratic party" to support Willkie in the state. He said the group would put its own Presidential electors in the November election.

More Democrats Enlist.

"The leaves are falling rapidly," said Willkie today as he gave out the names of prominent Democrats and former New Deal supporters who have sent him pledges of support.

The most prominent of these latest Democrats to enlist in the Willkie cause is T. Jefferson Coolidge of Boston, former undersecretary of the treasury, who was appointed by President Roosevelt and who was commended by the President.

"I give you my wholehearted support in your campaign," Coolidge said in a telegram. "An end must be made of centralized power, personal rule, and uncontrolable spending."

Other messages were received from Dr. Ernest Martin Hopkins, president of Dartmouth college; Dean George H. Whipple of the University of Rochester medical school, Nobel prize winner, and Dr. George H. Minot of Harvard medical school, another Nobel prize man.

"It is a pleasure to realize that we

VACATION BOUND?

Be sure to telephone your vacation address to the Tribune or your Newspaper Carrier so you can enjoy your Tribune uninterruptedly while you're away. The Daily Tribune will be mailed anywhere in Illinois, Indiana, Iowa, Michigan or Wisconsin, 6 days a week, for only 50c a month, payable in advance.

NOTICE to Insurance Policyholders paying 10c a month with subscription: Be sure your subscription is continued or insurance will expire.

have a candidate whose honor, integrity and courage have always been unquestioned." Minot wired. "I feel confident that we can safely entrust the social and political welfare of the American people to your care and that the great problems that confront us as a nation will be met by you with wisdom and vigor."

Willkie said he was greatly pleased to have this type of citizens coming out publicly for him.

"I am glad that I am in this kind of company rather than that of the Hagues and the Kelly-Nashes," he said.

Following conferences yesterday with Congressman Charles Halleck, Homer Capehart, chairman of the notification day arrangements committee, and Arch N. Bobbitt and James W. Carr of the committee, Willkie today announced details of his notification day ceremony.

His address of acceptance will be given Aug. 17 at 3 p. m. [4 p. m. Chicago daylight time] at Elwood, Ind., his home town. He will arrive in Rushville, Ind., on Aug. 16, the evening before the ceremony, and will stay with his mother-in-law, Mrs. Phil Wilk. The next day he will go to Elwood, probably on a special train. The first ceremony will be at 2 p. m. on the steps of his old high school, where he will greet former classmates, teachers, and neighbors. Then he will go half a mile away to Callaway park, a small shaded area, where the main speech will be given.

Dr. Bryan to Officiate.

The Culver Military academy Black Horse troop will be his official escort, and the Indiana university band will be the official band. The invocation will be given by Dr. William Lowe Bryan, president emeritus of Indiana university, who was president when Willkie was a student there. The formal address notifying Willkie of his nomination probably will be given by Congressman Joseph W. Martin Jr., chairman of the Republican national committee.

Willkie had luncheon today with J. Russel Sprague, Republican national committeeman from New York and campaign manager for Thomas E. Dewey. They discussed details of the New York organization and campaign. Later Willkie announced Dewey would make an active campaign for him.

Other visitors were Joseph D. Ferguson, Oklahoma delegate to the Republican convention in Philadelphia, and Tom Blaine, Oklahoma state chairman. Former State Senator Roland Kannenberg of Wisconsin, a Progressive, also talked with Willkie.

Voices His Confidence.

"I am for the Republican nominee for President and I am sure that many other La Follette Progressives feel as I do," Kannenberg said after the meeting. "I am convinced that Willkie is a real American, one in whom we can safely put the affairs of our government. I am confident that he will keep America at peace and has a definite plan of aiding agriculture."

Bishop Noah W. Williams of the African Methodist Episcopal church, whose headquarters is in St. Louis, called on Willkie in company with local associates in the church.

"I think that the salvation of the American people depends largely upon the election of Mr. Willkie," said the bishop. "This question of dole is not the best for any people in America. What we want is self-respect and jobs." He will urge the election of Willkie at church conferences in his wide district.

Elwood Gets Ready for Willkie Ceremony

(Story on page 1.)

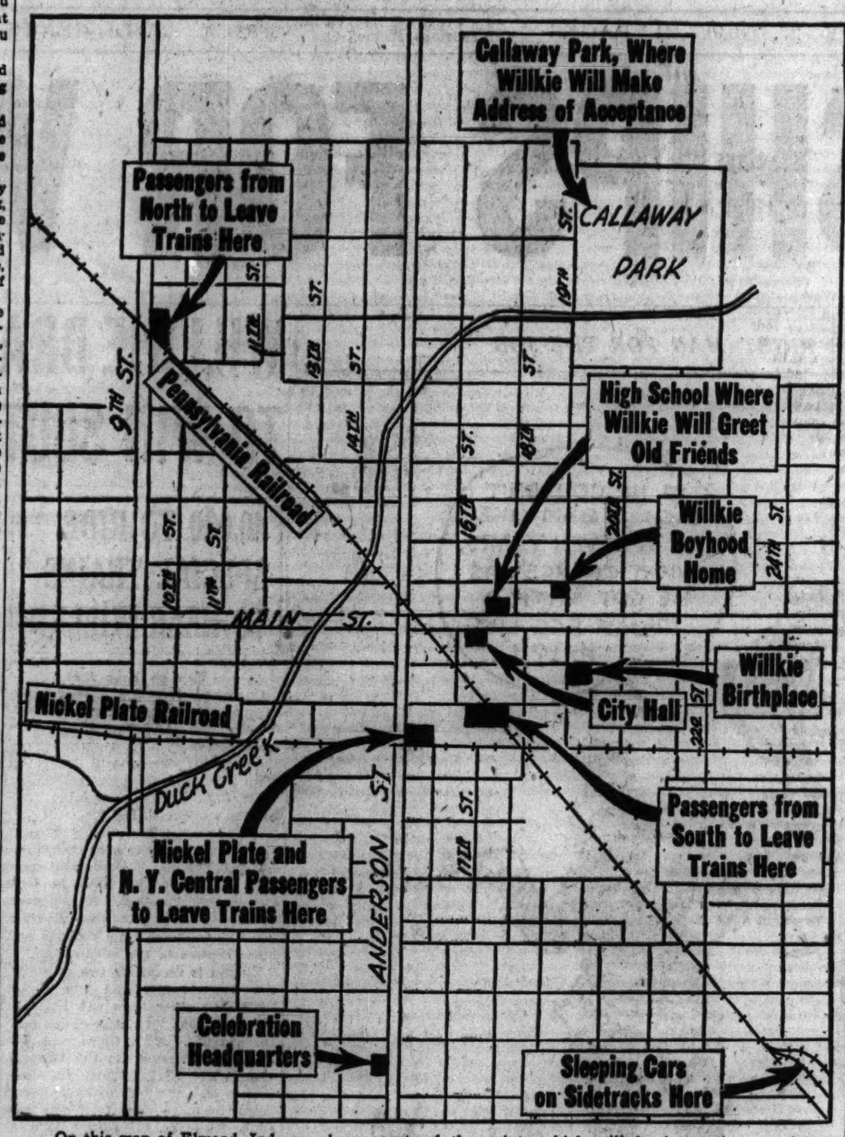
Callaway Park, Where Willkie Will Make Address of Acceptance
Passengers from North to Leave Trains Here
CALLAWAY PARK
Pennsylvania Railroad
High School Where Willkie Will Greet Old Friends
Willkie Boyhood Home
MAIN ST.
Nickel Plate Railroad
City Hall
Willkie Birthplace
Duck Creek
Passengers from South to Leave Trains Here
Nickel Plate and N. Y. Central Passengers to Leave Trains Here
ANDERSON
Celebration Headquarters
Sleeping Cars on Sidetracks Here
9TH ST.

On this map of Elwood, Ind., are shown most of the points which will be interesting to visitors who go there Aug. 17 to hear speech of Wendell L. Willkie accepting the Republican nomination for President.

COURT DISMISSES A DEMOCRAT WHO CHOPS UP HOME

Charles Foss, who became enraged while listening to President Roosevelt's radio speech on the night of July 18, was arraigned yesterday before Judge George B. Weiss in Wabash avenue court. Foss was so angry that night that he chopped off some of the porch on the building at 5507 Cottage Grove avenue where he lives and also demolished an 8 year old tree in the yard.

The tenants who signed disorderly conduct complaints against him assumed he was Republican. But yesterday Foss wore a large Roosevelt button.

"I voted for Roosevelt in 1932 and 19.6," Foss told Judge Weiss, "and unless you put me in jail, I'm going to vote for him again. I was angry that night because some people in my neighborhood were on relief and I didn't think they deserved it."

None of the complainants was in court so Judge Weiss, a Democrat, dismissed the charges for want of prosecution.

DOUGLAS URGES A DECENTRALIZED WARD PROGRAM

Decentralization of Chicago's governmental units was urged yesterday by Ald. Paul H. Douglas [5th] in a speech at the University of Chicago.

He proposed setting up 20 or 25 wards in the city, each of which would have its own police and fire station, street cleaning department, and inspection and licensing services. Douglas said excessive centralization of city and county functions in the loop removes the government from the people.

He said that under such a decentralized program police courts could be held in the wards. Each ward would have an alderman who also would be a deputy mayor. These and perhaps a dozen aldermen at large would constitute the city court or the general policy-making body for the city.

Douglas also said the city should expand as soon as possible to take in Cook county and to absorb the county government and the sanitary district.

STORM WASHES OUT TRACKS ON TWO RAILROADS

Wauzeka, Wis., July 26 [Special].—Torrential rains which washed out tracks on two railroads ended Prairie du Chien's heat wave today. Tracks on the Milwaukee road were washed out one mile west of Wauzeka. No. 18, fast passenger train, was tipped at 30 degrees angle. All trains are being rerouted thru Savanna.

On the Burlington road 100 feet of double track was washed out near Bagley. Trains are running about eight hours late. The storm blew out all of the 180 street lights in Prairie du Chien early today. More than 10 inches of rain fell in the last 24 hours.

DR. FRANK IN U. S. SENATE RACE—IF ENOUGH SIGN UP

Gov. Heil Files Papers for Renomination.

[Chicago Tribune Press Service.]

Madison, Wis., July 26.—Dr. Glenn Frank, former president of the University of Wisconsin and chairman of the Republican national program committee, tentatively extended his hat into the ring for the G. O. P. nomination for the United States senate today.

A more confident move was made by Gov. Julius P. Heil, who signified his quest for another term as governor by filing nomination papers with the secretary of state.

Dr. Frank announced from his home here that he will make a belated entry into the September primary if supporters who have urged him to be a candidate for the senate get the required signatures on his nominating papers by next Tuesday night's filing deadline.

Frank Explains Position.

"I have consistently resisted every suggestion that I actively and personally enter the political field of Wisconsin," he said. "I should now prefer to make whatever contribution I can to the life of the state as a private citizen rather than thru any political office.

"However, so many men and women thruout Wisconsin and from all parties have in the last few days insisted that I enter the primary for the Republican nomination for United States senator, that I have today told them that if, in the next few days remaining, they secure the necessary qualifying signatures for filing I shall enter the primary."

A nominating petition for senator requires signatures of 1 per cent of the voters in the last election for governor, which this year means it must bear 5,437 names. They must be obtained from not fewer than six counties.

Little Difficulty Expected.

It is expected that Dr. Frank's supporters will have little difficulty getting the required signatures even in the short time remaining, for the entire state has been so blanketed by petitions that protests have been made to Gov. Heil.

Heil's petition carried more than the 14,000 signatures required for his office and came from all of the state's 71 counties. The governor, who headed the Republican ticket that swept the LaFollette Progressive party out of power in Wisconsin two years ago, plans to do little campaigning for another two months since he apparently will not have any opposition in the primary.

Downstate Counties Plan Caravan to Hear Willkie

Duquoin, Ill., July 26 [Special].—At a meeting last night of Republican leaders from Perry, Jackson, Franklin, Williamson, Union, Pulaski, Alexander, and Randolph counties, comprising the 25th Illinois congressional district, plans were made to send a motor caravan of at least 80 automobiles, to Elwood, Ind., Aug. 17 to hear Wendell L. Willkie's speech accepting the Republican presidential nomination.

MEAT DEALER ROBBED.

Abe Zivin, owner of a meat market at 1160 East 55th street, was robbed of $125 and a wrist watch last night by two gunmen who stopped him in the entrance to the building at 5478½ University avenue, in which he lives.

Vogue in Indiana

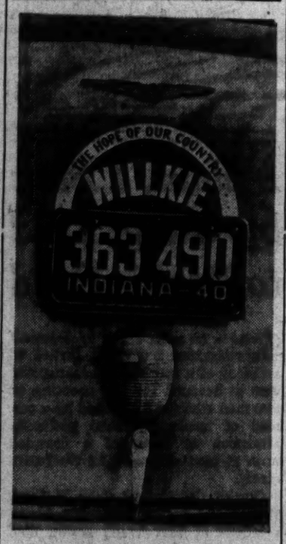

[TRIBUNE Photo.]

Willkie tags which have appeared on cars at Elwood.

2 MORE SCHOOLS BEGIN TRAINING DEFENSE LABOR

Expansion of the Chicago end of the 15 million dollar national defense industrial training program was announced at yesterday's board of education meeting by William H. Johnson, superintendent of schools.

Johnson announced the opening of Harrison and Schurz high schools to WPA workers taking vocational courses. Classes were begun July 1 in the Lane, Crane and Tilden technical high schools for both employed and unemployed workers. The total enrollment is 4,000. The board authorized the employment of 15 new teachers, bringing the staff to 168.

Plans for ridding McPherson school, 4728 North Wolcott avenue, of termites were approved. The job, including repairs, will cost $10,000. Architect John C. Christensen said ceilings, wainscoting, and woodwork would have to be replaced in many parts of the building.

Thorne Donnelley Sells His Airplane to British

Thorne Donnelley, vice president of the Reuben H. Donnelley corporation, announced yesterday that he has sold his Lockheed 12, eight passenger airplane, to the British government. The plane was delivered, he said, to the British at St. Paul, Minn.

Chicago Daily Tribune.
THE WORLD'S GREATEST NEWSPAPER
Vol. XCIX. Saturday, July 27. No. 180.
Published daily except Sunday at Tribune Tower, 435 North Michigan avenue, Chicago, Illinois.
The Tribune company, publishers.
MAIL SUBSCRIPTION PRICES.
Mail subscription prices in Illinois [outside Chicago], Indiana, Iowa, Michigan, and Wisconsin: Daily Tribune only $6.00 per year; with Sunday Tribune $13.50 per year.
Zones 3 and 4 in states other than Illinois, Indiana, Iowa, Michigan, and Wisconsin: Daily Tribune only $7.50 per year; with Sunday Tribune, $15.00 per year.
Zones 5, 6, 7, and 8, inclusive, Canada, Mexico: Daily Tribune only, $12.00 per year; with Sunday Tribune, $19.50 per year.
Foreign: Daily Tribune only, $25.00 per year; with Sunday Tribune, $43.00 per year.
Entered as second class matter, May 14, 1903, at postoffice at Chicago under the act of March 3, 1879.

INSURANCE MEN SING OF A NEW POLICY: WILLKIE

Bloomington, Ind., July 26 [Special].—New words to the old song, "Back Home Again in Indiana," boosting the candidacy of Hoosier-born Wendell L. Willkie for the Presidency of the United States, were sung tonight by officers from 57 life insurance companies at the closing session of the Life Officers' seminar, held at Indiana university, Willkie's alma mater.

Orvan I. Cohee, treasurer of the Peoples Life Insurance company of Frankfort, Ind., composed the Willkie lyric.

"It goes like this:

There is a man from Indiana,
And I think that I can see:
His star is shining bright;
He'll guide us right,
To a sane e-con-o-mee . . .

The man I mean is Wendell Willkie,
Who has dared to say "I can!"
When I dream about the nightmare
of the New Deal,
Then I long for my Indiana man!

VICTIM OF BLAST AT MUSEUM ASKS $25,000 DAMAGES

A suit asking $25,000 damages was filed in Superior court yesterday by James Cherven, 21 years old, 1236 West Fred street, Whiting, who was one of two visitors injured on April 17, 1939, when a cylinder of oxygen exploded in the Museum of Science and Industry in Jackson park. The blast killed a museum employé. Cherven named as defendants the museum and the National Cylinder Gas company, 205 West Wacker drive. This concern, he said, supplied the oxygen tank for a metalizing and welding exhibit. Cherven said he suffered a disfigured nose and partial loss of hearing as a result of the explosion.

Tomorrow's Sunday! And there'll be *hungry* folks around, poking into cupboards, opening drawers . . . looking, *hoping*, for some Mrs. Snyder's. So get the TWO luscious, whoppin' pounds of MY SUMMER SPECIAL *today* . . . for *hungry* folks *tomorrow!*

MY SUMMER SPECIAL is packed clear to the corners with the most delicious whipped cream caramels, cherries, fruit jellies, coconut pieces, nut candies that you ever tasted! (No chocolates.)

2 pound box, $1.10

MRS. SNYDER'S CANDIES
Out of towners send orders to 119 N. Wabash
CHICAGO

PRESIDENT MAPS DEFENSE TOURS AS HIS CAMPAIGN

Wallace Says He'll Resign or Take a Leave.

BY WALTER TROHAN.
[Chicago Tribune Press Service.]

Washington, D. C., July 26.—President Roosevelt cleared away his political decks today in preparation for the political battle that he hopes will give him a third term in the White House.

He indicated his 1940 campaign will consist of a series of defense tours, similar to the drouth inspection trips he made in 1936, which enabled him to go before the country and still abide technically by his assertion that his campaigning was nonpolitical.

At the same time the President moved to end a political controversy in his official family by indirectly calling on Secretary of Agriculture Henry A. Wallace, his Vice Presidential running mate, to get out of the cabinet for the campaign. Wallace promptly issued a statement announcing his plan to resign or take a leave of absence without pay as soon as he begins active campaigning the latter part of August.

Chesapeake Bay First.

Mr. Roosevelt pointed the way of his own campaign with the announcement that he will inspect the defenses of Chesapeake bay with his highest naval advisers on Monday.

This tour is to include the Norfolk navy yard, the Norfolk fleet base and training station, fortifications at Point Comfort, Va., the air base at Langley Field, Va., and the Newport News Shipbuilding company. It is expected to be the first of the many defense tours that will carry the President to many sections of the country.

He will be accompanied on the trip by Senator David I. Walsh [D., Mass.], chairman of the senate naval affairs committee, and Representative Carl Vinson [D., Ga.], chairman of the house naval affairs committee, as well as ranking naval officers and others.

Mr. Roosevelt will leave on the Presidential yacht Potomac tomorrow. He will return to the White House Tuesday.

Cites Action in 1920.

At his press conference this morning, Mr. Roosevelt cited his own conduct in campaigning for the Vice Presidency in 1920 as the running mate of James M. Cox. At the time of his nomination for the Vice Presidency Mr. Roosevelt was assistant secretary of the navy.

When he was nominated for the Vice Presidency, Mr. Roosevelt said he came to Washington to see President Wilson, who had made a study of historical precedents regarding the propriety of a high official remaining in the government during a campaign, and asked, "When do you want my resignation as assistant secretary of the navy?"

Wilson replied that the average of precedents indicated that the right thing to do would be to resign when, but not until, he actually started his campaign, Mr. Roosevelt said. He added that he had no idea when Wallace would launch his campaign.

Denies AAA Charges.

In a formal statement announcing his resignation plans Wallace issued a heated denial of charges that the vast AAA setup would be used as a political machine. He insisted that no political pressure would be brought on farmers.

"Charges that the farm programs and those who work in them will be—or can be—used as a sort of political machine in the coming election reveal an amazing ignorance of the manner in which the programs are carried out," he declared.

The secretary explained that regulations governing AAA payments to farmers for the 1940 crop year were drafted months ago and "nothing the secretary of agriculture does now can affect the amount of these payments."

Nonpartisan, He Asserts.

He asserted that the government farm programs were administered by nonpartisan committees of farmers, adding that "these farmers would—and should—vigorously resist any attempt to use them or their programs for political purposes."

Mr. Roosevelt would not discuss the resignation of Postmaster General James A. Farley either as postmaster general or as chairman of the Democratic national committee. He merely smiled when he was informed that Gov. Lloyd C. Stark of Missouri was being considered as a likely successor to the post office post.

Returning Home

Congressman Charles Halleck of Indiana and Mrs. Halleck as they arrived in Chicago.

Representative Charles A. Halleck of Rensselaer, Ind., who passed thru Chicago yesterday, declared that a Democratic revolt against a third term is sweeping the midwest. Halleck, who made the nominating speech for Wendell L. Willkie at the Republican national convention in Philadelphia, Pa., was en route home from a five day conference with Willkie and his party in Colorado Springs, Colo.

"An avalanche of telegrams is descending on Mr. Willkie from Democrats in all sections of the country pledging their support to his candidacy," said Halleck. "Most of these pledges point out that no honest Democrat who believes in the principles of the Democratic party as outlined by Thomas Jefferson can conscientiously support any candidate for a third term for the Presidency."

Halleck said many Democrats who might not openly join the antithird term revolt will vote the Republican ticket.

Halleck predicted that Indiana, Illinois, Michigan, Wisconsin, Iowa, and Nebraska will be among large blocks of states that will go overwhelmingly for Willkie.

G. O. P. VETERANS OPEN OFFICES FOR CAMPAIGN

Republican war veterans' groups have opened headquarters in the La Salle hotel. William M. Devine, who is in charge of veterans' activities, yesterday named Fred Emich of River Forest director of Cook county activities. Thomas A. Patrick of Chicago has been made executive secretary of the veterans' campaign committee.

Mrs. Helen M. Sewell of Chicago will direct the work among the women's groups in Cook county and Mrs. Pauline Rinaker of Carlinville, Macoupin county, will be in charge downstate.

"We already have received the names of 10,200 volunteers for the fall campaign for Willkie, Brooks, and Green," said Devine.

WATCHMAN FOUND DEAD.

Joseph Presak, 70 years old, 2845 South Homan avenue, was found dead of a heart attack yesterday at the Turner Dairy company plant where he was a watchman.

EXPOSITION HAS DAY DEVOTED TO LIBERIA REPUBLIC

Lester A. Walton, United States minister to Liberia, asserted last night that while the African republic has been hard hit economically by the war, he is convinced it will maintain its territorial and political integrity. Liberia, he observed, has observed strict neutrality.

Walton spoke at the Liberia Day ceremonies at the American Negro exposition in the Coliseum. July 26 is to Liberia what July 4 is to the United States.

The minister, discussing Liberia's immigration policy, said the country would welcome trained farmers, mechanics and men and women of business experience and capital. He warned that arrangements must be made in advance with the Liberian government. The arrival of a large number of prospective settlers at one time, he said, would tend to dislocate the republic's economic and social structure.

Senate Military Committee Puts Its O. K. on Patterson

Washington, D. C., July 26 (AP).—President Roosevelt's nomination of Robert Porter Patterson as assistant secretary of war was approved by the senate military committee today.

BOSS CARPENTER KIDNAPED AND ROBBED OF $102

Chris Lomas, a carpenter superintendent, was kidnaped, robbed, and threatened yesterday by two gunmen who halted his car as he drove thru an alley between Superior street and Chicago avenue west of Fairbanks court.

Lomas told police the robbers got into his car, and made him sit between them. Then they drove for several blocks, he said, and warned him: "You've been pushing the laborers too hard and you'd better ease up on it."

The gunmen forced Lomas out of the automobile at Hubbard and Noble streets after taking his wallet containing $102. Lomas is employed by a contracting company which is building the Wesley Memorial hospital at 746 Fairbanks court. His home is at 4300 Ellis avenue.

Police Sergeant Guilty in Job Sale Fraud; Fired

Sergt. Robert E. Calkins of the Austin avenue station yesterday was found guilty by the police trial board of conduct unbecoming a policeman and was ordered discharged from the department. He stood trial Wednesday before the board on two complaints that he had attempted to "sell" civil service jobs.

Men—here's a real neckwear sale

$1 TIES AT 55c

2 for $1

Here are foulards, crepes, and other fine neckwear fabrics. All quality $1 ties for only 55c. Act quickly, these will move fast

2 hours free parking at Palmer House garage, Quincy near State, with every purchase of $1 or more

MAURICE L ROTHSCHILD
State at Jackson

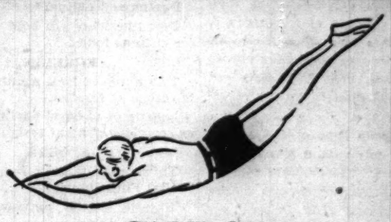

SALE OF
$1.95 $2.95 SWIM TRUNKS
$1.65
all wools or satin Lastex

$1.95 $2.50 SWIM SHIRTS
$1.35
all wool—plain colors or stripes

$3.95 and $4.95
Zipper-top wool swim suits
$2.65

2 hours free parking at Palmer House garage, Quincy near State, with every purchase of $1 or more

MAURICE L ROTHSCHILD
State at Jackson

MAIL AND PHONE ORDERS FILLED—HAR 9000

GABARDINE SLACK SUITS
$6.95
in all colors 12 to 40

$10 Rothley
SLACK SUITS
of rayon poplin
$6.95

There's a bit of magic in this gorgeous slack suit—it makes hips disappear. There's magic in the slenderizing jacket—and in the glorious colors that match or contrast with the slacks. There's a bit of magic in the price, too.
$10 values for $6.95

Galety rose and navy, copen blue & marine blue, lyric rose & navy, beige & luggage

Solid colors of wine, hunter's green, Indian brown
—7th floor

MAURICE L ROTHSCHILD
State at Jackson

"Grace and I Are Going to Take the Plunge!

"A year ago I almost gave up hope of ever marrying. But as soon as I finished that special course I got a much better paying job."

• • •

● Business needs trained men and is glad to pay the price to get them. Courses of instructions which can help ambitious men and women of all ages earn more are offered in the Instruction, Trade Schools, Musical and Dramatic, Dressmaking and Millinery Schools and Dancing Schools columns in the Tribune want ad section. For other offers see the Educational Directory in the Drama Section of tomorrow's Chicago Sunday Tribune.

BRITAIN'S HOPES OF 3,000 PLANES A MONTH DASHED

Knudsen Says Output Will Be Far Below Goal.

BY CHESLY MANLY.
[Chicago Tribune Press Service.]

Washington, D. C., July 26.—William S. Knudsen, industrial production chief of the national defense advisory commission, today poured cold water on the glowing prospectus of American aircraft production as conjured by Henry Morgenthau Jr., secretary of treasury, and Lord Beaverbrook, the British aircraft procurement minister.

William S. Knudsen talking to newspaper men. [Associated Press Wirephoto.]

Lord Beaverbrook and Secretary Morgenthau have been talking about British plans to spend enormous sums for the expansion of American aircraft factories with a view of purchasing 3,000 American planes a month, beginning Jan. 1. And this stupendous purchasing program was not to interfere with the aircraft procurement plans of the American army and navy.

No Chance, He Says.

Mr. Knudsen declared at a press conference today that the British could not possibly hope to get that many planes a month by the first part of 1941. There is no chance, he said, for the combined American aircraft output, for the army and navy and the British government, to reach 3,000 planes a month.

The British government would have to finance the construction or expansion of 38 aircraft factories in order to get 3,000 planes a month from the United States and such a production level could not be reached before the middle of 1942, Mr. Knudsen said. Very few planes could be delivered by the new plants before the end of 1941, he added. He explained that it requires from 6 to 11 months to build an aircraft factory and much longer to begin production.

The General Motors president, who is on leave of absence as a dollar a year man, estimated that American military and naval aircraft production would reach 721 planes in August. This will include, he said, 396 planes for the United States, 236 for Great Britain, 84 for other foreign countries, and five unclassified. Knudsen said he did not have the figures for July, but it has been estimated that the production for this month will be under 600.

More After September.

The output for September, Mr. Knudsen said, will be below the August figure, because of a larger proportion of bombing planes, but after September the monthly production will show a sharp increase.

Knudsen said he was "not thinking about anybody but the United States" but had been asked to prepare a cost estimate for the proposed British program of purchasing 3,000 American planes a month. He said he would turn the estimate over to the British purchasing mission on Monday.

Thus far the British have ordered approximately 11,000 war planes in the United States, including contracts they took over from the French government, and about 2,800 have been delivered. With about 5,000 planes on hand, the American army and navy have about 30,000 planes on order, appropriated for or soon to be appropriated for. The pending 4 billion, 848 million dollar supplemental defense bill contains funds for 15,000 army and 4,000 navy planes.

Tools Chief Source of Delay.

Machine tools are the principal source of delay in expanding aircraft production, Mr. Knudsen said. Another difficulty he mentioned is the inability of aircraft manufacturers to write off funds invested for plant expansion within a reasonable time in their income tax returns.

Under existing law they cannot deduct more than 10 per cent a year for depreciation, altho the plants may be useless if government orders are stopped after two or three years. Mr. Knudsen said he would be able to assure the aircraft manufacturers at a conference next Tuesday that congress will remove this obstacle. The proposed excess profits tax legislation is expected to contain a provision permitting the amortization of capital investment for plant expansion over a four year period.

With more than 5 billion dollars already appropriated for the army and navy, a progress report submitted by Mr. Knudsen today disclosed that army contracts thru July 25 aggregated $315,288,152 and navy contracts aggregated $1,728,195,829.

Points to Tank Problems.

"There are problems and responsibilities in mechanical production which, naturally, are not thoroly comprehended by the general public," the report said. "What may seem to some unnecessary delay is almost always, in reality, a period of basic preparation necessary to sound achievement.

"For example, much has been said in the press and on the air about tanks and tank construction. I am sure, however, that few people realize that before actual production can start, months of effort must be expended upon design alone. Our tank designs are well advanced. Contracts have already been placed for the lighter types. The heavier tanks are being redesigned to take advantage of vital information gleaned from experience in the European war."

The report declared that 2,400 individual drawings are required in the complete design for a light tank and that the 115 mm. gun carriage requires 1,000 separate drawings.

The report estimated that by July 1, 1942, the aircraft industry will attain an annual production of 25,000 Complete planes, including armour,

A Blondell Elopes

[Acme Photo.]

Gloria Blondell (left), who became the bride of Albert R. Broccoli yesterday, and her sister, Joan.

Hollywood, Cal., July 26 [Special].—Stealing a march on their friends, Gloria Blondell, actress sister of Joan Blondell, early today eloped to Las Vegas, Nev., with Albert R. [Cub] Broccoli, prominent Hollywood figure.

The couple chartered a plane shortly before midnight and flew to the Nevada city. The Rev. E. Nagle of the Methodist church married them in the presence of Mr. and Mrs. Sidney Schoenberg of Hollywood, who made the trip with the bridal pair. After a wedding breakfast in Las Vegas the party returned to Hollywood this morning.

The marriage is the first for both. Miss Blondell gave her age as 23 in the license application, and Broccoli 31.

BILL ASKS JAIL FOR PEACETIME DRAFT DODGERS

Fines of $10,000 Also Provided.

Washington, D. C., July 26 (AP).—The first peacetime conscription bill in American history was completed today by the senate military committee for consideration by the senate early next week.

Chairman Morris Sheppard [D., Tex.] said the committee would vote officially on the legislation Tuesday morning and predicted there would be no dissenting votes.

One of the final sections approved today by the committee would impose penalties of five years in prison and $10,000 in fines for "draft dodgers" or those convicted of aiding them.

Directorship Authorized.

The committee also authorized creation of the office of "director of selective service" to handle details of the vast proposal for registering all men between 18 and 63 years inclusive and training part of them. This official would get $10,000 a year.

The committee also agreed on language for a section designed to retain jobs for the thousands of conscripts drafted for military training; by making it an "unfair labor practice" for an employer engaged in interstate commerce to fail to reemploy a conscripted man who has completed his training.

Altho the National Labor Relations act was not specifically mentioned in the conscription bill, Senator Sheppard said the labor board machinery would be used in these cases.

National Guard Concessions.

National Guard spokesmen, fearful that the board training program might harm their organization, obtained inclusion of several amendments. One specifically states that the National Guard shall be maintained as part of the "first line of defense." Another recognizes six years of National Guard service as an exemption for peacetime military training or service.

Before the house military committee, Owen D. Young, the industrialist, coupled an endorsement of compulsory training with an admonition that race discrimination or "any tendency to select disproportionately from the unemployed" should be scrupulously avoided.

He testified as chairman of the American Youth commission.

92 MILLION LOAN MADE TO WRIGHT TO SPUR OUTPUT

Washington, D. C., July 26 (AP).—The Reconstruction Finance corporation today made loans aggregating $92,000,000 to Wright Aeronautical corporation to increase its capacity for manufacturing high speed radial airplane motors by 12,000 a year.

Jesse Jones, federal loan administrator, said the loans would enable Wright to build an entirely new plant for manufacturing and assembling the motors. It will be located in Hamilton county, Ohio. Work will be started as soon as the contracts can be negotiated with the war department.

The loans authorized today supersede an earlier commitment for $55,500,000.

Will Employ Over 12,000.

New York, July 26 (AP).—The Wright Aeronautical corporation tonight announced that it will employ between 12,000 and 15,000 persons at its new plant in Hamilton county, O., for which the Reconstruction Finance corporation today appropriated 92 million dollars. The single story factory will cover about 25 acres of floor space.

GUARD OFFICERS RUSH PLANS FOR MILITARY DRAFT

Election Chiefs Ready to Register Conscripts.

(Picture on back page.)

Military authorities here yesterday pushed their preparations for carrying out the provisions of the administration's conscription bill if and when it passes congress.

Meanwhile, election officials announced they are prepared to meet any demands for a one day registration of man power in Cook county. The Association of Commerce and leading industrial concerns announced an attitude of watchful waiting while the compulsory service measure is being considered in congress.

Guard Chiefs to Inspect Fort.

The most significant move among military authorities was an inspection flight to Fort Clarke, Texas, by Maj. Gen. Samuel T. Lawton, commander of the Illinois National Guard, and eight members of his staff.

Under the present plans the army and the National Guard will divide the training of the conscripts.

"The Illinois National Guard has not received any order for mobilization, but it looks as tho the guard mobilization law will pass," Gen. Lawton said. "In the army plan we would be assigned to Fort Clarke. Rather than wait until such a time as we are ordered to go this tour of inspection is being made."

Fort Clarke was described by Gen. Lawton as an old cavalry post near Del Rio, Tex.

Chief of Staff Makes Trip.

Accompanying Gen. Lawton were Col. Harry Hill, chief of staff, and four assistant chiefs of staff, Lieut. Col. Arthur Inglesh, Lieut. Col. George Hepple, Lieut. Col. Andrew McAnsh, and Lieut. Col. John A. Prosser; Lieut. Charles Barron, aide to Gen. Lawton; Col. Karl Hobart, division engineer, and Col. Richard Smykal, division quartermaster.

The staff left here in six of the guard observation squadron planes. Maj. C. A. McElvain, commander of the squadron, headed the flight.

Adjt. Gen. L. V. Regan, who functions as an administrative officer of the guard on the staff of Gov. Horner, announced he will confer with the governor this week-end and may announce draft plans for the state early next week. Gen. Regan conferred with Gen. Lawton before the latter left for Texas.

County Clerk Studies Plans.

Referring to an earlier announcement by guard officials that the one day registration will be directed by county clerks, Michael J. Flynn, Cook county clerk, said he had talked with Gen. Regan yesterday and had been told that further information would be supplied next week.

Flynn and John Rusch, chief clerk of the election board, agreed that their staffs of judges and clerks can be organized on short notice to meet registration demands.

Guard officials said it is possible for Guard members to dodge the long term service, should it go into effect, by taking advantage of certain rules and resigning now before congress enacts the law. After the long term drill law is enacted they will have to go into service, officials said.

At present a guardsman may resign his enlistment if he can show that he is unable to attend drill regularly because of his work, or if he moves out of the region of his drill headquarters.

Industries Weigh Problem.

Several industrial concerns announced yesterday that committees already are studying the problem to be faced by men who are members of the guard and may be called to camp for one year, or by young men who may be called up under the proposed conscription act.

Leverett S. Lyon, chief executive officer of the Association of Commerce, said this problem already is on the agenda of a special association committee on national defense headed by Gen. Robert E. Wood.

Several industrial houses questioned said they were waiting until the proposed law is completed to decide how to care for their workers. Officials of Armour & Co. indicated that in case of conscription jobs will be held open for the duration of the encampment, as did officials of several other large companies. A committee of employés of the Commonwealth Edison company and four other utilities are studying plans to meet the situation.

REPORTS DUTCH REQUEST U. S. TO SET PEACE TALK

LONDON, July 26 (AP).—The German controled Dutch radio at Helversum announced today that a committee in the Netherlands had cabled President Roosevelt a request to arrange a discussion for "establishment of an honorable peace between Germany and England." Both the committee and the broadcast promptly were disavowed by Netherlanders in London.

The committee was described by the radio announcer as "the Netherlands committee for organization of an international peace conference at The Hague." It asked the President to do everything possible "in the name of humanity to prevent annihilation of either of these brother nations."

Netherland sources here said they had never heard of the committee and that it was in no way connected with the Dutch government.

Clearance Sale!
COATS
Dressy • Sport
at cost or less

DRESSY COATS Up to $25—Now $10
SPORT COATS Up to $19.95, Now $10
TWEED COATS Up to $19.95, Now $10
LEEDS, Inc.
222 North Michigan Ave.
½ Block North of Lake St.

Sills' Daughter Sues

[Acme Photo.]

DOROTHY SILLS WAY.

Reno, Nev., July 26 (AP).—Dorothy Sills Way, daughter of the late Milton Sills, stage and screen actor, filed suit today for a divorce from Robert S. Way of New York, charging cruelty. They were married March 19, 1931.

CHINESE ENTER INTO NEW TRADE PACT WITH REDS

CHUNKING, China, July 27, Saturday (AP).—Conclusion of a new trade treaty with Russia—Nationalist China's only source of foreign war supplies since the closing of the trade route thru British Burma—was announced today.

The treaty calls for Russian purchase of 13,000 tons of China's oat crop, but it has not yet been disclosed what Russia promises to deliver in return. However, it is understood the new agreement comes within the bounds of last year's commercial accord providing for the exchange of Chinese raw materials for Russian war supplies.

Today's development strengthened belief in informed quarters that closure of the Indo-China and Burma supply routes under Japanese pressure will have the effect of driving Generalissimo Chiang Kai-shek into the arms of Moscow.

Estonians Can't Sovietize Until the Soviet Says So

STOCKHOLM, Sweden, July 26.—The Estonian government today forbade "independent" nationalization of factories and business enterprises by their workers without official permission of the government or the communist party. Such "independent" nationalization, the government states, interferes with the orderly nationalization of all enterprises for which plans are being prepared.

ENGLAND CALLS ITS LOVE LETTERS BACK TO ARMS

They'll Be Changed Into Cartridge Wads.

BY LARRY RUE.
[Chicago Tribune Press Service.]

LONDON, July 26.—The effect of the war on the economic and social life of the United Kingdom was disclosed today in the following news items:

1. An official announcement that even love letters can be utilized to aid the war effort.
2. The former honest and ancient profession of rag picking has become a crime.
3. A great improvement is evident in the knitting of the country.
4. Further prosecution of chatterbugs and other offenders for upsetting the public morale.

Into Cartridge Wads.

Herbert Morrison, minister of supply, who is starting a new "Save Waste campaign," said, "If there still are women and girls who treasure their bundles of love letters, old or new, the government wants them. We can turn them into cartridge wads. I ask the people to start now to save paper, bones, and scrap metal—to save today and every day."

Besides turning love letters into cartridge wads, Morrison said the government could "make meat bones into explosives, tin cans into tanks, and garden tools into guns." A door to door canvass for such supplies will be launched shortly.

For stealing refuse from a burough dump two men were sentenced to two weeks in jail at Paddington. The judge told the rag pickers, "What you have done amounts to directly working against your country."

Improvement in Knitting.

Victoria, the princess royal, is the authority for the statement that the knitting of the country had improved immensely since the start of the war. She herself is an expert knitter.

The curate of Emmanuel church at Wolverhampton was fined 11 pounds [about $44] for telling two women that Germany would "take Scotland and Ireland." He said he belonged to the "school of prophetic opinion" and that he foresaw the world divided into two divisions, the old Roman empire and a Slavonic state.

For picketing a labor exchange at Birmingham, a member of the Pacifist Advisory bureau was fined $10. He said he had given conscientious objectors advice on how to avoid military service. For defeatist talk, George Warne, 63 year old hairdresser of Waterloo, was fined $12. He was charged with making the remark that "as for this country the damned Germans can come over any time they like."

Screen Star Pauses

[TRIBUNE Photo.]

Bette Davis arriving in Chicago on her way to New Hampshire.

Bette Davis, movie actress, arrived in Chicago yesterday from Hollywood. She said she is on her way to spend a three months vacation on the 90 acre wooded farm she bought last year near Franconia, N. H.

DE GAULLE MAKES APPEAL AGAINST PETAIN SENTENCE

VICHY, France, July 26 (AP).—Gen. Charles de Gaulle, leader of Frenchmen continuing to fight against Germany, appealed today against the four year prison sentence recently pronounced against him in absentia. De Gaulle, now in London, was convicted of refusing to obey military orders and refusing to return to France.

The French government of Marshall Petain disavowed De Gaulle as soon as he established his French National committee to continue the war, discharged him from the army, and later pronounced the prison sentence.

Russia Masses Warships at Baku for Naval Parade

LONDON, July 26 (AP).—The Moscow radio said tonight that Russian warships in the Caspian sea had been concentrated in the oil port of Baku in preparation for "a naval parade" Monday. Large scale maneuvers have been completed, the radio added, by soviet naval forces on the Amur river in eastern Siberia.

TELLS HOW TRICK CAUGHT FRENCH CHIEFS IN AFRICA

[Chicago Tribune Press Service.]

LONDON, July 26.—How members of the French cabinet who sought to set up an opposition government of France were tricked and made prisoners at Marseilles was told to THE TRIBUNE today by Andrew Glarner, ex-chief of the Exchange Telegraph bureau in Paris.

He related that Edouard Daladier, Georges Mandel, Cesar Campinchi, Yvon Delbos, and other prominent deputies took the liner Massilia for Northern Africa, at Bordeaux. They intended to proceed later to London, if necessary. It is understood an effort was made to induce President Albert Lebrun to go along.

The vessel had on board, besides three members of the former cabinet of Paul Reynaud, numerous other former officials. When the steamer arrived at Casablanca, Morocco, three former cabinet members were arrested and were taken to Marseilles on the same boat, the ship captain having received sealed orders to take them back to France for trial.

REDS CALL ON LITHS TO GUARD AGAINST SABOTAGE BY ENEMIES

MOSCOW, July 26 (AP).—All workers in sovietized Lithuania have been asked by the communist party to work energetically against "enemies who are attempting sabotage," a Tass, official news agency, dispatch from Kaunas said today. "Enemies of the people openly and under various masks are carrying on their wrecking activities, sabotage, extermination, and damage of property of the country which henceforth belongs to the people," said the party's central committee.

Kin of Salvation Army Founder Put in Nazi Camp

LONDON, July 26 (AP).—Col. Mary Booth, British Salvation Army worker and granddaughter of the founder of the organization, has been interned in a German concentration camp at Constanz, it was reported today. Col. Booth, who headed Salvation Army work in Belgium, had been listed as missing for several weeks.

CONVENIENT CREDIT • GUARANTEED SATISFACTION

$75 $79.50 $85
ROTHMOOR & BRUCEWOOD COATS
with luxurious SILVER FOX
$58

Also coats gorgeously trimmed with Persian lamb—mink—cross fox and squirrel

Cascades of silvery silver ripple down the new flared fronts—cascades of style and value, too—for later on this fall you'll have to pay $75, $79.50 and $85 for quality like this—5th floor

Dress weaves in black, brown, green, wine, teal blue & beige—Also all the new fall tweeds

Sizes 12 to 20—others to $239, sizes 12 to 44—junior sizes 11 to 17

Interlined with quilted wool and waist deep leather lining

A small deposit holds your coat and gives you free summer storage

MAURICE L ROTHSCHILD
State at Jackson

Shop at Mandel Brothers in
Air-Cooled Comfort
All Day Today—9:30 A. M. to 5:30 P. M.

Again—Our
Black Jersey Dress Success
$7.95 "Best Seller" at
$5.95
Special purchase for you who missed out last week! Sleek, sophisticated jersey with white buttons big as dollars. Buy it at a saving . . . wear it now and into Fall. 12-20.
Pin Money Shop—Fourth—Wabash

Junior Chicagoan
Fall Crepe with Drawstring Waist
To Wear Now—and Later!
$8.95
Youthful crepe with a Fall flavor! Flatters everyone who tries it on! New colors—black, Como blue, brown, flashed with tri-color grosgrain belt. 9 to 17.
Junior Chicagoan Shop—4th—State

MANDEL BROTHERS

APPLICATION FOR $7,500-$11,250 ACCIDENT INSURANCE POLICY
AND SUBSCRIPTION TO THE DAILY TRIBUNE

NOTE: For the sum of 25c preliminary term fee, plus 10c a month in advance thereafter, the Chicago Tribune makes available to its Home Delivery Subscribers and members of their families who reside in the same household a $7,500 Travel Accident Insurance Policy. Insurance coverage eventually increases to $11,250 on continuous renewal. Issued by Federal Life Insurance Co., Chicago. NO MEDICAL EXAMINATION. One policy to a person. Issued only to applicants over 10 and under 70 years of age.

Mail this Coupon to the Chicago Tribune. SEND NO MONEY. Accredited representative will call and collect 25c. Official Carrier will collect monthly thereafter for Insurance and Subscription. Insurance will lapse if subscription is stopped.

☐ I hereby order the Daily Tribune delivered to my home by Carrier six days a week, starting immediately, for which I agree to pay the regular rate.

☐ I am a Home Delivery subscriber and agree to continue.

Do you apply for this $7,500 Travel Accident Policy?.....
(PLEASE PRINT)
Your Name?..... First Name Middle Name Last Name
Address?..... Number Street Apt.?.....
..... City State Phone?.....
Your Age?..... Date of Birth?..... Month Day Year
Are You Blind or Deaf?..... Are You Crippled?.....
Name of Person to Whom Insurance Is to Be Paid in Case of Your Death? (Beneficiary)
..... Relationship.....
First Name Middle Name Last Name
Applicant's Signature.....
Sign in Own Handwriting

NOTICE: Orders for Home Delivery of the Tribune are acceptable only from persons residing where such service is maintained and are subject to rejection by the Tribune. All applications for insurance are subject to rejection by the Federal Life Insurance Co. Insurance does not become effective until noon the date policy is issued.

Form A2735—2-39

BRITAIN BETTER PREPARED NOW FOR 'SUB' ATTACK

Ship Seizures Increase Merchant Fleet Size.

BY JOHN FISHER.
[Chicago Tribune Press Service.]

Washington, D. C., July 26.—Despite the reports of fierce German attacks on British merchant shipping as an introduction to the threatened "total war," the British are in a better position to face submarine warfare than they were at the beginning of the war last September or even during the world war.

In addition to her own shipbuilding program Great Britain has acquired considerable tonnage from the merchant fleets of Norway, the Netherlands, Denmark, and France—seized by or surrendered to the British when these countries were overwhelmed by Hitler's forces.

While the British admit this improvement in the size of their merchant fleet—a vital element in transporting troops, supplies, and keeping the life line to the outside world intact—they are cautious in speaking of this advantage.

Ships Doing Double Duty.

According to the British embassy here, each merchant vessel in the British service must now do about twice its former quota of work because Britain formerly depended to a great extent upon the merchant fleets of other nations to conduct trade relations with the farflung British empire. These included many ships of German, Italian, and other nationalities now under domination of the axis. Of course, the ships which have not been seized by the British are out of service as regards British trade.

The embassy points out, also, that longer hauls are now necessary, since the only sea routes unchanged by warfare have been those to the Americas. The Mediterranean, for instance, is virtually blocked off from merchant shipping.

But notwithstanding this cautious tone, the British government has stated proudly that British tonnage has increased rather than declined since the beginning of the war last Sept. 3.

Churchill Boasts of Gains.

The embassy and official government sources here have no actual figures on the number of vessels acquired by the British since the beginning of the war. But on July 14 Prime Minister Winston Churchill declared:

"Is it not remarkable after 10 months of unlimited U-boat and air attack upon our commerce that our food reserves are higher than they have ever been and that we have a substantially larger tonnage under our own flag, apart from great number of foreign ships in our control, than we had at the beginning of the war?"

Earlier, Sir Arthur Salter, parliamentary secretary to the ministry of shipping, had claimed that in seven months of the war the Nazis had destroyed less than 3 per cent of British merchant ships and that up until that time [April 19] more than 99 per cent of the lost tonnage had been replaced by new construction, capture, or purchase.

Builds 52 New Ships.

Between last Sept. 1 and June 1, 1940, the British built 52 oceangoing vessels of 2,000 gross tons and over. These vessels totaled 410,406 gross tons.

Between Sept. 3 and June 29 the British reported as lost or missing 270 merchant ships, or a total of 957,030 gross tons. This was by far the largest proportion of the total losses for all nations of 647 vessels, representing a gross tonnage of 2,260,379 during that period.

Other countries which suffered heavy losses were as follows: Germany, 68 vessels of 372,514 gross tons; France, 22 vessels of 83,555 gross tons; Norway, 66 vessels of 150,838 gross tons; Sweden, 56 vessels of 119,909 gross tons; Denmark, 34 vessels of 75,908 gross tons; Finland, 18 vessels of 38,685 gross tons; Greece, 29 vessels of 130,757 gross tons; Japan, 17 vessels of 93,752 gross tons, and the Netherlands, 35 vessels of 138,636 gross tons. Other losses were much smaller. None was reported for the United States.

Merchant Fleets Compared.

The latest Lloyd's register of shipping showed that the British empire had a higher gross tonnage than at the beginning or end of the world war. With subsequent acquisitions during the present war there undoubtedly was a substantial improvement in the British position over the relative standings shown in the following table for 1914, 1919 and 1939-1940 [including all registered vessels of 100 gross tons and over]:

	1914.	1919.	1940.
British empire—			
No. vessels.	9,694	8,620	8,463
Gross tons.	20,424,000	17,968,000	20,910,000
United States—			
No. vessels.	1,298	2,704	2,468
Gross tons.	4,082,000	10,579,000	11,216,000
Germany—			
No. vessels.	2,082	1,541	2,450
Gross tons.	5,133,000	3,247,000	4,481,000
Japan—			
No. vessels.	827	1,034	2,117
Gross tons.	1,642,000	2,205,000	5,585,000
France—			
No. vessels.	1,003	1,006	1,209
Gross tons.	1,919,000	1,828,000	2,930,000
Italy—			
No. vessels.	619	491	1,059
Gross tons.	1,428,000	1,224,000	3,393,000
Other countries—			
No. vessels.	7,402	6,493	9,741
Gross tons.	16,306,000	8,819,000	19,492,000
Grand total—			
No. vessels.	22,925	21,889	27,507
Gross tons.	44,934,000	45,870,000	68,007,000

Total Includes Lake Ships.

The above figures include vessels in operation on the Great Lakes by both the United States and Great Britain.

It is considered essential that the merchant marine be built in proportion to the navy, else the navy would be of little avail. There is always the possibility that Britain might take her ships out of service to America. The merchant fleet provides the mainstay of a nation's economic position. Also, it provides the capacity for transporting men and equipment when necessary for defense. The United States government has undertaken an experiment of using old destroyers as troop transports.

1 Dead, 1 Wounded in Gang Attack

(Story on page 1.)

Harry C. Phillips (left) witnessed gang attack in which one man was shot fatally and another wounded in front of a crowded food store; Gerhardt Lehmann, 13, gave police a part of the gunmen's auto license number, and Peter Mannos, a clerk in the store, was cut on shoulder by flying glass. [TRIBUNE Photos.]

Mrs. Margaret McLeod, widow of man slain.

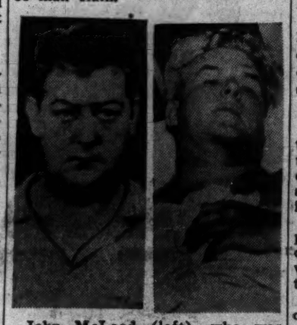

John McLeod (left), who was shot fatally, and James C. Ryan, who was wounded.

REYNAUD WARNED BRITAIN OF FATE, GERMANY CLAIMS

Nazis 'Find' His Plea for Assistance.

BERLIN, July 26 (AP).—The German radio said today Nazi troops had found at the French war ministry in Paris the draft of a June telephone conversation, in which Paul Reynaud, then French premier, told British Prime Minister Churchill:

"The fate of Britain as well as of France depends on the battle now in progress on the Somme and Oise."

The radio said the draft of the talk concerning the battle which the French lost "obviously was prepared by Reynaud."

It quoted the alleged Reynaud conversation further:

"It is absolutely necessary to employ forces of both countries [Britain and France] to their fullest. If the game now progressing is lost, efforts of the United Kingdom to rearm have no more sense.

Asks for 500 Planes.

"I do not understand why, under these circumstances, you retain the majority of your air force in Britain for protection of your industrial establishments.

"I request you most emphatically to send 500 fighter planes immediately to France for which airdromes are prepared.

"Furthermore, I ask you to send all your bombing planes into battle and to give up such undertakings as the royal air force has just carried out against the Ruhr district while French infantry, which is fighting without any support, urgently needs help, the help of British bombing planes."

Two Noteworthy Things.

The radio said "competent quarters" saw two things especially noteworthy in this alleged conversation:

"One, that Reynaud's statement contains an interesting verdict on the operations of the royal air force against the Ruhr district—it scattered its strength in ineffective undertakings when it was needed most urgently in France.

"Two, Reynaud states if the battle of France is lost the efforts of the United Kingdom to rearm have no more sense.'"

Sergt. Hager Made Acting County Police Lieutenant

Sergt. Fred Hager was sworn in yesterday as an acting lieutenant of the county highway police, in charge of the Morton Grove station. He succeeds Lieut. George F. LeGrue, who had been in command at the station for a year and a half. Chief Lester Laird said LeGrue had resigned to enter the trucking business. Hager has been with the county force three years.

PETAIN GETS NEW DEAL FOR FRANCE RUNNING QUICKLY

Under Way a Month After Armistice.

BY DAVID DARRAH.
[Chicago Tribune Press Service.]

VICHY, France, July 26.—Marshal Henri Petain's government today began the fourth week of its life. Its general administrative organization—12 ministers and 20 general secretaries has been definitely whipped into shape with a well defined financial and economic reconstruction program in hand. It also has begun to fix the responsibilities of those who got the country into war.

The marshal and his assistants have labored under the difficulties of an improvised capital and with the country split in two parts and half of it occupied by the Germans.

New Policies Seen.

At this juncture, a month after the armistice signature, it is possible to discern certain policies and tendencies of the new government. They appear from the ministers' speeches in the press and in conversations.

First, there is a new orientation of policy to integrate France into the continental economy and politics without weakening her links with the colonial holdings.

Second, there is a noticeably increasing hostility toward England. Articles in the press and conversations with the French people attest to this. This anti-British reaction seems to grow as the public realizes the full significance of the British attacks on French naval units in Mers El-Kebir, Algeria, and Dakar, Egypt.

The strictly controled press openly attacks England.

Third, there is a noticeable tendency toward rapprochement with the German victor to make the best possible deal to regain the occupied regions and to make adjustments to the new economic system.

Study American Constitution.

Fourth, there is a determination to revise the constitutional system and elaborate a new one, which admittedly will take a long time. The French are giving much study to the American constitution, which fortifies the executive power and separates it from the legislative.

Fifth, there is a movement to curb Jewish power here. An important paper recently said that the solution of the Jewish problem was the first item on the reconstruction program. It is stated in high places that certain Jews have done much to harm France.

Sixth, there is a noticeable tendency to assume that England is not likely to emerge victorious or at least successful in the war with Germany, if and when the battle starts, for reservations are always made about the possibility of a "coup de theater" [an unexpected and striking event] at the last minute. Some opinion believes the Germans will win and the general conclusion of most press articles is that a German invasion cannot be successfully stemmed by the British.

Seventh, on the other hand all French opinion hopes for friendly relations with the United States.

Action Begun Against Mandel.

RABAT, Morocco, July 26 (AP).—A French military tribunal opened proceedings today at Meknes against Georges Mandel, minister of interior in the wartime Reynaud cabinet, on charges of plotting against security of the state.

Mandel is one of the former French leaders who came to Africa before the armistice was signed. He is in Meknes.

He has been mentioned frequently, along with former Premier Edouard Daladier and others, in demands for investigation of responsibility "for plunging France into the war" and for the direction of the disastrous campaign.

The present proceedings, however, were not linked in the government announcement with action which may be taken against the others.

Windsor May Have to Wait 2 Weeks for Bahamas Job

New York, July 26.—The duke of Windsor apparently will not assume his new post as governor of the Bahamas for at least two weeks. The incumbent, Sir Charles Cecil Farquharson Dundas, and Lady Dundas have booked passage from the Bahamas on the liner Arcadia, to arrive in New York in two weeks, it was learned today. British tradition is that a new governor does not go to his post until his predecessor has left.

ITALIAN PLANES BOMB GIBRALTAR 2D TIME IN DAY

Aim Bombs at Warships in Night Raid.

LA LINEA, Spain, July 27, Saturday (AP).—Gibraltar was heavily bombed again last night, for the second time in less than 24 hours, apparently in a renewed Italian effort to sink or drive out British warships at that stronghold.

A score of bombs fell on Europa point in the 16 minute raid, which began at 11:15 p. m.

There were no reports that any warships were hit, altho the raid hastened departure of civilians from the British fortress town.

Explosions of the bombs and the fire from the guns of the land batteries and warships literally rocked houses in nearby La Linea and Algeciras.

There were no further reports of casualties. There was a toll of four dead and 37 injured in the predawn air raid yesterday in addition to considerable damage to docks and barracks. Antiaircraft shell fragments struck houses here and some bombs also were reported to have fallen in nearby Caleta and in the town of Gibraltar.

First Raid Lasts Half Hour.

GIBRALTAR, July 26 (AP).—Besieged Gibraltar, assuming more and more a position of importance as the keystone of Britain's struggle for supremacy in the Mediterranean, today underwent its second major Italian aerial bombardment in as many days.

Long range Italian bombers subjected the towering rock to a 30 minute predawn attack, but made off southward after being picked out by searchlights and antiaircraft batteries. The British said no casualties resulted.

The royal navy, meanwhile, tightened its blockade around Fascist Spain and friendly Portugal as a result of German occupation of the French-Spanish frontier. It was said this occupation threatens the blockade of Germany and menaces Gibraltar.

Fear Land Attack.

Well do the admiralty and general staff realize that Spain, allied to the axis, might cause Gibraltar's fall by opening the way to a land attack from the north.

Military men hold firmly to the opinion that only a land offensive can capture Gibraltar.

Not since Spain besieged it in 1783 has Gibraltar been attacked from land. It is expected its defenders would be able to exact a heavy toll in any such move now, for its guns command stretches of rolling table land to the north and west, across which any attackers would have to move. [Recent reports from Spain said the British were digging a canal on the land side as an added precaution.]

Claim Gibraltar Panicky.

ROME, July 26 (AP).—The Italian air raid on Gibraltar today caused "indescribable panic" among troops and the small civilian population remaining at that British fortress rock, Stefani, Italian news agency, declared tonight.

Many soldiers were killed and many newly-arrived troops, "deaf to all orders, threw themselves into the sea," the agency reported, quoting refugees, who, it said, had reached Ceuta, Spanish Morocco.

The populace at Gibraltar "ran crazily thru the streets," Stefani asserted, while the aerial bombs set vast fires everywhere, especially in the vicinity of the arsenal.

Some ships were hit also, it said, but the amount of damage was not known.

Italians Bomb Egypt.

CAIRO, Egypt, July 26 (AP).—Italian planes bombed Mersa Matruh on the Egyptian coast six times today, causing four casualties, slight damage to a workshop and fire in a small oil dump, a night British communique reported.

Djibouti Siege Ends.

DJIBOUTI, French Somaliland, July 26 (AP).—The state of siege which has existed here since Italy's entry into the war ended today. A French committee has been formed to meet with an Italian committee at Diredawa to discuss armistice conditions. Gen. Germain, representing the French government, is expected to arrive tomorrow to take over civil and military authority.

Nazis Lack Food; French Sent to Unoccupied Zone

BERNE, Switzerland, July 27 [Saturday] (AP).—The German army of occupation in France, said to be hard pressed for food supplies in the conquered area, was reported today to have released hundreds of thousands of French prisoners and sent them to the unoccupied zone rather than assume the obligation of feeding them. Travelers reaching Switzerland said the Germans were herding the disarmed soldiers into the unoccupied area irrespective of whether they lived there or in the northern, occupied section.

FOUR 50c BOOKIES FINED $54.

Four men who pleaded guilty to accepting 50 cent bets on the horses were fined a total of $54 yesterday by Judge Erwin J. Hasten in the South State street court.

Wisconsin Dells
Week-End Outings at low cost
Only $9.30 ALL-EXPENSE from Chicago
HIAWATHA SERVICE
Other Dells trips of from 3 to 6 days at comparably low prices. Plenty to do and see—Boat trips, Indian Ceremonials, golf, tennis, swimming, boating, hiking, dancing.
Ask for literature and full information
Room 711, "100" W. Monroe Bldg.
Phone Central 7600
179 W. Jackson Blvd., Phone Central 7600, or Union Station, Phone Franklin 8700
The MILWAUKEE ROAD

Raid Gibraltar Twice

(Story in adjoining column.)

[Associated Press map.]

When Italian air raiders attacked Gibraltar twice yesterday antiaircraft shell fragments fell in La Linea, Spain (1), at least 20 bombs struck the town of Gibraltar (2), the seaside resort of Caleta (3), and docks (4), and another score of missiles fell on Europa Point (5).

MEXICO CLOSES SCHOOLS AFTER STUDENT STRIKE

MEXICO CITY, July 26 (AP).—The department of public education, by authority of President Lazaro Cardenas, today ordered the closing of 55 rural schools where about 6,000 students have been on strike since June 20.

The department said it was unable to meet the strikers' demands because they would require an additional outlay of 1,200,000 pesos [$240,000].

The strikers asked the government to provide books, increase the daily food allowance from 60 centavos to 75, build dormitories and supply drinking water and electric lights.

RESORTS AND TRAVEL.
TOURS.

SPECIAL SATURDAY MIDNITE
The entire ship is your night club! Dancing! Refreshments! Entertainment! Fun!
Gala SWEETHEART CRUISE
Leave 12:15 A. M. —Back 2:45 A. M.
$1 PER PERSON NO OTHER CHARGE
S. S. ROOSEVELT—NAVY PIER

PATRIOT GROUPS SPEED ANTI-WAR RALLY PROGRAM

Workers Are to Distribute 200,000 Notices.

Two hundred thousand announcements giving details of the antiwar demonstration to be held Aug. 4 in Soldiers' field were distributed last night to 300 representatives of patriotic organizations at a meeting in the La Salle hotel. The representatives will supervise city-wide distribution of the announcements beginning tomorrow morning in front of city and suburban churches, Protestant and Catholic.

The demonstration, which is growing daily in scope and in number of supporters, will begin at 2:30 p. m. a week from tomorrow, with a parade from the south to the north end of the field.

Lindbergh to Talk at 3:30 p. m.

Col. Charles A. Lindbergh will speak at 3:30 p. m. The other principal speaker will be Senator Bennett Champ Clark [D., Mo.].

Last night's meeting was presided over by Avery Brundage, chairman of the Citizens' Keep America Out of War committee. Views of the Veterans of Foreign Wars, concurring wholeheartedly with the committee's aims, were expressed by Henry F. Marquard, past Illinois departmental commander.

Veterans' View Cited.

"As veterans," said Marquard, "we know war is fought in trenches, not to the tune of bands. We oppose sending our sons overseas to the front lines. Had a sound defense program been carried out in the last 10 years there would be no war hysteria or chance of whipping up war hysteria today."

Capt. William J. Grace, executive secretary of the committee, announced additional organizations which have accepted invitations to take part. These include the National Organization of War Mothers, the Congressional Forum, the Young Men for Peace [law graduates of Northwestern university], the American Rangers, and 100 units of the Townsend organizations, whose state director, Roy Webb, promised full cooperation.

Transvaal Gold Mine Area Shaken by Bomb Blasts

JOHANNESBURG, Union of South Africa, July 26 (AP).—A series of bomb explosions today shook the Witwatersrand, famous Transvaal gold mining area.

ACCIDENT WHICH INJURED REYNAUD KILLED COUNTESS

GENEVA, Switzerland, July 26 (AP).—French friends of former Premier Paul Reynaud reported today that his companion of several years, 40 year old Countess Helene de Portes, was killed in the automobile accident at Montpelier, France, in which Reynaud was injured June 28.

She was described as one of the champions of French armistice with Germany after the swift German conquest of the Low Countries and northern France in May and June.

Friends who are living in Switzerland but who saw Reynaud at Vichy since the accident said he was en route to Marseilles to confer with "associates" and planned to return to Bordeaux afterward. Instead he was taken to a Marseilles hospital. The countess was driving the car, they said.

RESORTS AND TRAVEL.
TOURS.

Bargains in ★ ★ ★ LAKE CRUISES
on SPOTLESS, SNOW-WHITE Oil Fueled

3 DAYS To MACKINAC AND RETURN
Lv. Wed. 4:30 P. M. Ret. Sat. 9:30 A. M.
$32.25 Meals and Berth Included
20 Hours ashore in "Bermuda of the North" allows ample time for golf, horseback or carriage riding. Rate includes all meals and twin bedded room with private bath at Grand Hotel.

4 DAYS To THE "SOO" AND RETURN
Lv. Sat 4:30 P. M Ret. Wed. 9:30 A. M.
$39.50 Meals and Berth Included
See famous "Soo" Locks, handling more tonnage than any other canal in the world. Scenic St. Mary's river.

LUXURY LINERS
SS. NORTH AMERICAN
SS. SOUTH AMERICAN
All Outside Staterooms
Sheltered Promenade
Encircling the Ship

7 DAYS To BUFFALO AND RETURN
Lv. every Wed. & Sat.
$69.50 Meals and Berth Included
Stops at Mackinac Island, Harbor Springs, the "Soo," Detroit, Cleveland, Buffalo. Visit Niagara Falls, scenic St. Mary's River and "Soo" Locks.

Phone RAN. 2960 for reservations and full information.
GEORGIAN BAY LINE
128 W. Monroe St., Chicago

THE NEIGHBORS

By George Clark

7-27
Reg. U. S. Pat. Off.
Copyright, 1940, by News Syndicate Co., Inc.

"That's why you should wear a coat. You never can tell when you might want to drop into a movie."

Fish! Swim!! Live!!!
mid the sylvan charm of
ISLAND LAKE
Only 37 Miles from Chicago!

Until you SEE this enchanting spot . . . FISH its spring-fed waters . . . FEEL the exhilaration of a swim in this crystal-clear lake . . . and RELAX on the long sandy beach . . . only then can you believe that SO CLOSE BY such a delightful home awaits you!

After deep, refreshing sleep—you arise with the call of the birds for a swim, and begin another glorious day undisturbed by outsiders. *No renters* at Island Lake—which is *reserved for the exclusive use of property owners and their guests.* Here you really L-I-V-E! COME . . . SEE . . . STAY!

You can easily own your home complete. For only a small amount down and a monthly payment as low as $12 . . . you can own one of the NEW 1940 Model Cottages now offered at an amazingly LOW PRICE through ISLAND LAKE'S own architects, engineers and building company. COME—learn how much joy life can hold!

Revel in the comfort and security of a home like this!

Just a 45-minute drive . . . 37 MILES from Chicago's dust and smoke! Take *U. S. Route 12* to Wauconda. Turn LEFT on 176 to stone entrance and office.

National MORTGAGE & INVESTMENT CO.
111 WEST RANDOLPH ST. CHICAGO • TEL. STATE 0161

CROSSWORD PUZZLE

HORIZONTAL

1. Quarrel
5. Lane
9. Flower part
14. Tresses
15. Soreness
16. Scent
17. Beige
18. Bound
19. Joint
20. Untidy
22. Philistine deity
24. Shelter
25. Acme
27. Cha
28. Teleost fish
29. Rocky peak
32. Title
34. Relatives
36. Sorrowful exclamation
38. Father
40. Face, as an embankment
44. Instrument to make circles
46. Presupposition
48. Woodland path
49. Boot
51. Period of time
52. Clear profit
54. On the ocean
56. Light
57. Point of compass
59. Contention
61. Delve
63. Country social
64. Circuits
66. Supernatural
70. Elevated line
72. House top
74. Tropical tree
75. Pointless
76. Book
77. Colors black
78. Kind
79. Over again
80. Tight bound group

VERTICAL

1. Eldest son of Noah
2. Gait
3. Affected manners
4. Reliance
5. Just so
6. Sour substance
7. Building for the drama
8. Row of shrubs
9. Put up for security
10. Blunder
11. Fabric
12. The ring ouzel
13. Deceased
21. Over there
23. Tree
26. Free ticket
28. Foe
29. Social finesse
30. Genus of swans
31. Incarnation of Vishnu
33. Be too late for
35. Wrath
37. Backbone
39. Epic poetry
41. Competes
42. Seller of birthright
43. Gull
45. Beverage
47. Swamp grass
50. Fish spear
53. Number
55. Ambition
57. French river
58. French battle site
60. Blood vessel
62. Street child
63. Vessel
64. Dregs
65. Indefinite amount
67. Left
68. Bothers
69. Pitch
71. Wildebeest
73. Small number

PUZZLE OF FRIDAY, JULY 26, SOLVED

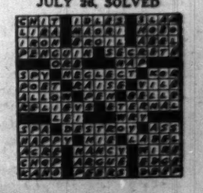

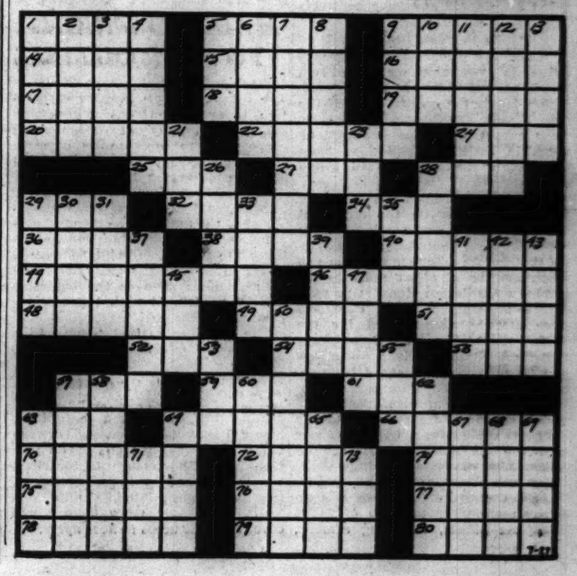

FIND 200 AGENTS IN HAVANA PUSH CAUSE OF HITLER

'azis Further Plans as 21 Republics Meet.

BY WILLARD EDWARDS.
[Chicago Tribune Press Service.]

HAVANA, Cuba, July 26.—As the foreign ministers of 21 American republics continued their struggle in secret sessions today toward framing a program of effective resistance to economic and political penetration of Germany, some 200 Nazi agents on the scene went placidly ahead with their plans to further the cause of Adolf Hitler in Latin America.

According to American officials assigned to keep watch on subversive activities, that many persons are working for the German legation here. Not all are Germans. Some are Cubans who have embraced the Nazi faith for political reasons or cold cash.

This little Nazi army is not visibly attempting to wreck the Pan-American conference. The most prominent German agents are taking obvious pains to avoid the domed capital where the consultations of foreign ministers are taking place.

Offers to Buy Drinks.

Dr. Manfred Zapp, manager of the Transocean [news service] agency of New York City, the main source of Nazi propaganda in the United States, sits about the lobby or cocktail room of the Nacional hotel where the most important delegations are staying. He is willing to converse or buy a drink for any one who wishes to sit down with him.

Dr. George Leisewitz, secretary of the German embassy in Chile, who is celebrated as the most skilled propaganist of the German government in South America, similarly avoids obvious attempts at interference with the proceedings.

Thus any one looking for furtive strangers who mutter Nazi threats to the delegates is doomed to disappointment. Undoubtedly, each of the Latin American delegations has its particular Nazi contact man who keeps in touch with developments and exercises his arts of persuasion against a course considered inimical to German aims. But it is all done very quietly. The melodramatic spy of yesteryear has vanished.

Drenched with Propaganda.

It is by more ingenious means that Latin Americans are being impressed with the glories of the Hitler régime. Each night, for example, Havana is drenched by radio with an hour of Nazi propaganda. The broadcaster is Juan Proias, a Cuban, who says frankly he is pro-German and claims to receive $300 a month from the German legation.

When Col. Fulgencio Batista, Cuba's "strong man," legalized the communist party to get their votes during his campaign for the presidency, Proias saw an opportunity to commercialize on the anticommunist sentiment. He registered the Cuban Nazi party and received a copyright on the name so it could not be used by anybody else. Then he started the broadcasts of "the Nazi hour." This title was but recently changed to "the Independent Liberal hour." The program, however, is unchanged. It pounds into Latin American ears for 60 minutes every night the accomplishments of totalitarianism and the weaknesses of the democratic system.

The Spanish language press is also used by the Germans to influence the Latin Americans. Here again the propaganda is skilful. Cartoons and humorous anecdotes are used to paint German virtues and the faults of German enemies.

Here's a Typical Joke.

A typical joke appearing in the Spanish press here tells of German, English, and French parachute jumpers on a plane waiting for orders to jump. The German receives his order, shouts "Heil, Hitler," and jumps. The British soldier gets his order and demands to know if parliament has ratified it. Informed that such is the case, he pushes the Frenchman overboard.

German agents are also capitalizing on the sentiment among wealthy Spanish families for the government of Generalissimo Francisco Franco in Spain. These Falangist [Fascist] groups are not only openly prototalitarian but also pro-German. Nazi agents are said to be working entirely thru the Falangist organization instead of trying to create a purely Nazi group.

One reason why the subversive activities of Nazi agents in this hemisphere are hard to check lies in the ease with which diplomatic passports may be obtained in many South American republics. Greasing the palm of some venal official with from $50 to $200 will get an agent one of the passports which enables him to travel thruout North and South America with all the immunities granted to diplomatic representatives.

Hull Advocates Speed.

Secretary of State Cordell Hull told the press late today that he hoped all resolutions would be whipped into shape by Monday and in readiness for the signatures of the foreign ministers on Tuesday. The United States delegation has made tentative plans to leave by boat Tuesday night. If this schedule should hold up, the conference would set a record for speed. Whether it will break any records for results remains to be seen.

Hull refused to discuss the delay tactics sponsored by the Argentines who are opposing any definite action at this time on the program for economic coöperation and for a collective trusteeship by the American republics over French and Dutch possessions in the western hemisphere.

[Another dispatch from Havana said a compromise which would maintain continental solidarity on the question of trusteeship over European possessions in the western hemisphere appeared nearer last night after a meeting of the conference's peace commission. The neutrality commission passed measures sponsored by both Argentina and the United States designed to check fifth column activities. The United States project provides that all governments shall be alert to subversive activities within their borders and while taking proper national steps to control seditious activities they shall warn and aid each other whenever the menace to democratic institutions threatens to spread.]

Predicts Agreement.

BUENOS AIRES, Argentina, July 26 (AP).—Foreign Minister José Marfa Cantilo expressed belief tonight that pan-American nations at the Havana conference would reach agreement on the question of European possessions in the western hemisphere after "a little mutual compromise."

"The Argentine delegation took its own ideas to Havana, not with the intention of imposing them on others, but to support them with absolute sincerity and loyalty," he said in discussing Argentina's opposition to a proposed trusteeship over the possessions.

The Argentine delegation at Havana objected to any trusteeship proposal denying the right of free determination by the people involved in those territories.

Strikers Mark Time

The Prins Willem III., Dutch merchant ship, at anchor near Navy pier. Its crew has started a sit-down strike against order to sail, unarmed, into the war zone.

Members of the crew painted the vessel yesterday while awaiting ruling on their status.

The cooks continued their usual activities.

The crew of the Prins Willem III., Dutch merchant vessel, went amiably about the work of painting their ship yesterday as they awaited word from Washington immigration officials concerning their status.

As they tidied the 2,800 ton freighter, which lies at anchor off Navy pier, crew members stood firmly by their decision to do no more sailing in war zone waters unless the ship is armed.

Meanwhile Fred C. Schlotfeldt, director of immigration, waited to hear from Washington on which governmental department has jurisdiction in the matter. Immigration officials said they believed the crew might be tried on mutiny charges for failure to obey orders.

A. P. Vanderburch, consul for the Netherlands, held, however, there had been no mutiny. He said there had to be an active uprising in order for mutiny charges to be preferred.

BRITISH HAIL U. S. MOVE TO SEND REFUGEE BOATS

Hope of Taking Children to Safety Revived.

BY LARRY RUE.
[Chicago Tribune Press Service.]

LONDON, July 26.—News that the foreign affairs committee of the United States house of representatives had approved a bill authorizing the use of American ships to evacuate refugee children from Britain was played up on the front pages of London newspapers tonight.

The information revived the hope of thousands of parents that their children would be removed from the war zone to safety altho the dangers of a trans-Atlantic trip under wartime conditions and without a strong naval convoy are manifest. These dangers were cited by the British government as the reason for its decision to halt the registration of evacuees to the United States and the dominions after 200,000 applications had been received.

383 Missing from Ship.

The hazards of transporting refugees were emphasized yesterday in the sinking of the French cargo steamer Meknes, which the British said was destroyed by a German torpedo boat. Official figures showed that 9 naval officers and 374 men are missing while 99 officers and 796 men, 2 women and a child were rescued. The British said the ship was sunk while engaged in repatriating the French sailors.

First Lord of the Admiralty A. V. Alexander told the house of commons today that the Meknes was illuminated and was flying the French flag. A newspaper launched a violent attack against the German "murderers," claiming the German government had given the ship a guarantee of safe passage and "knew full well the ship was loaded with French patriots who did not wish to fight on the side of England."

However, a statement issued by authoritative sources here explained that the report the German government had guaranteed the Meknes safe transit was incorrect. The statement said the French government at Vichy was notified "in general terms" of the British government's intention to repatriate French forces wishing to return to France and that it proposed to use French ships to carry out the operations.

The time of departure and route, it was admitted, were not specified, but the admiralty said it took all precautions to make the ship easily identifiable. The Meknes, according to the statement, flashed its nationality and destination to the attackers several times before it was torpedoed.

France Assails Britain.

VICHY, France, July 26 (AP).—The French government of Marshal Petain declared tonight that the British failed to give it any notice concerning the steamer Meknes, reported torpedoed in the English channel as it was carrying French seamen back to France.

The government said that in other cases official announcements had been made in advance of refugee ships' itinerary, course, and destination, but no word had been received about the Meknes.

Nazis Accuse Britain.

BERLIN, July 26.—Official German quarters today accused the British admiralty of having deliberately exposed the French troop transport Meknes to attack by failing to provide for due notification to Germany thru the French government that the ship was about to enter the war zone.

Attention was directed here to the fact that the Nazi government notified the French armistice delegation that seizure by the British of French merchantmen and further operation by the British admiralty of such ships under the French flag and with French crews placed them in the category of enemy vessels.

In the case of the Meknes, it was charged, it was the duty of the British admiralty to apprise the French government of the impending sailing of the French ship with returning French troops and await notification that it would be accorded safe conduct.

SWALLOWS POISON; RECOVERING.

Miss Virginia Cox, 17 years old, was reported recovering in County hospital last night after swallowing poison in the bathroom of her home at 1506 Roosevelt road. Her mother, Mrs. Vera Cox, told police the girl had been ill.

Averts Holdup; Shot

Elmo Layne, shot thru hand when he grabbed robber's gun.

[TRIBUNE Photos.]

Miss Florence Scheibe, cashier who was carrying $600, and Joe Munch, who was driving her to bank.

Elmo Layne, 2026 Howe street, an unemployed grocery clerk, was shot in the right hand yesterday when he grappled with a bandit at Lincoln and Southport avenues. His action saved $600 carried by Miss Florence Scheibe, 22 years old, cashier at Joe Pedi's wholesale produce market at 2909 Lincoln avenue.

Layne and Joe Munch, 1721 Lawrence avenue, friends of Pedi, were driving Miss Scheibe to a bank. As they stopped behind a street car, a man leaped on the running board, pointed a revolver thru the automobile window, and demanded Miss Scheibe's purse. Layne seized the gun barrel and pushed the man to the street. The bandit fired and one shot passed thru the palm of Layne's hand.

As Munch pulled away, the gunman fired five more shots. All of them struck Munch's automobile. The bandit entered a car in which two other men were waiting and sped away.

MOVE IN CANADA TO REGISTER ALL CITIZENS' GUNS

U. S. Tourists' Hunting Is Not Under Ban.

OTTAWA, Ont., July 26 (AP).—Recommendations made to the Canadian house of commons by its special committee on the defense of Canada regulations provide for registration before Sept. 15 of all rifles and shotguns.

After that date any one in possession of an unregistered firearm would be liable to a fine of $50, 30 days in jail, or both.

Officers would be empowered to forbid possession of weapons by any individuals and could require them to deliver the weapons to authorities within 10 days.

Adoption of the measure would not affect American hunters bringing guns to Canada, as regulations already require the registration of such arms.

An order in council passed this week requires bona fide tourists and visitors from neutral and allied countries to receive authorization from Royal Canadian Mounted Police Commissioner Col. S. T. Wood to carry firearms.

Applications to the commissioner of customs or the R. C. M. P. commissioner at Ottawa must give a description, make and serial number of each gun as well as the name, address, occupation, purpose and duration of visit, and point of entry. The guns must be taken out of the country again.

33D DIVISION VETS DECLARE WAR ON 5TH COLUMNISTS

War on subversive groups and fifth columnists was declared last night by Joseph Jaworski, president of the 33d Division War Veterans' association, in the name of 22,500 veterans of the division.

Speaking at installation ceremonies in the Morrison hotel, Jaworski said the veterans stood ready to fight as they did in 1917 and 1918, if necessary, to rid the counry of "this pestilence."

"Members of the fifth column do not carry rifles, nor do you see them marching down the street," said Jaworski. "If you have reason to suspect that certain individuals are carrying on activities that tend to undermine our institutions, get in touch with the Federal Bureau of Investigation."

He cautioned members not to be too quick to accuse, and not to take matters into their own hands.

FINLAND PRAYS AS RUSSIA MAKES FRESH DEMANDS

BY DONALD DAY.
[Chicago Tribune Press Service.]

HELSINGFORS, Finland, July 26.—Finland's daily prayer is for peace, a spokesman of the Finnish foreign office said today as he denied a report spread abroad that Moscow had demanded that Finland demobilize her army. He said Finland saw no reason for alarm in the development of relations between Finland and the soviet union.

"It is true," he admitted, "that the soviet government is presenting fresh demands every day but they are chiefly concerned with the peace treaty and all questions are being regulated in a friendly spirit. The Russians have requested us to restore some property which had been evacuated and we have surrendered some things."

Aalands Are Demilitarized.

The demilitarization of the Aaland Islands and Finland's withdrawal of her garrison have been offered as proof that Finland desires to live in peace with her eastern neighbors. The trade treaties recently signed with both Russia and Germany provide for a large increase in trade with both countries.

Finland faces a great handicap today as her six political parties whose selfish political ambitions have delayed the government in its program of providing land for the 400,000 refugees from the Karelian section who abandoned their homes and possessions rather than remain under soviet rule.

After extended debate and political intrigue a project is now ready providing land for colonization.

Many thousands of new farms are being laid out and all the surveyors of the country have been assigned to complete this work as quickly as possible.

New Rail Rights Granted.

STOCKHOLM, Sweden, July 26 (AP).—Finland has granted soviet Russia limited transit rights in southern Finland, the Stockholm newspaper Dagens Nyheter reported today. The Finnish-Russian peace treaty provided Russia commercial transit privileges only in northern Finland.

A Finnish legation spokesman here said only food and other supplies were being transported by the southern route. Troops are reaching Hango by boat from Tallinn, capital of newly sovietized Estonia, he said.

Start your VACATION at Baileys

FOR TOWN and COUNTRY RIDING

LADIES' BOOTS...$5.95
Black or Tan. New Advance Styles.

MEN'S BOOTS....$6.95
Black and Tan. Fine quality leather.

BREECHES $2.95
Or Jodhpurs. All sizes and colors.

JODHPUR BOOTS..$3.95
Ladies'. Leather Lined. All widths.

LADIES' COATS...$7.95
Saltsacking in sporty patterns.

RIDING SHIRTS...$1.00
White, pastels and striking prints.

RIDING VESTS....$1.95
Gabardines in all shades.

FOR DUDE RANCHERS

FRONTIER PANTS..$3.95
Sanforized Gabardines.

WESTERN SKIRTS..$3.95
Bolero to match, $1.50.

WESTERN BOOTS..$5.95
Fine leathers and fancy stitchings.

10 GALLON HATS..$2.50
Black and Tan Felts.

WESTERN LEVIS..$2.25
For men and women.

Write for Military Catalog. Also "Aids for Better Horsemanship"

BAILEY'S
25 W. VAN BUREN ST.
OPEN EVES. to 9; SUN. to 5 P. M.
710 CHURCH ST., EVANSTON
103 N. MARION, OAK PARK

MANDEL MANDEL MANDEL

Saturday Store Hours: 9:30 A.M. to 5:30 P.M.

$5

Summer Salad Bowl

Featherlight Felt in Eight Fall Colors

A hat to pick up your Summer costumes . . . to take you into Fall! Felt with shirred grosgrain crown and back bow.

• Black • Navy • Soldier Blue • Khaki Green
• Brown • Red • Indian Earth • Port Wine

MANDEL BROTHERS' Millinery Salon—Fifth—State

Have you been one of the countless friendly women who have strolled through the new Russeks in the last few days? If so, we thank you for your warm-hearted enthusiasm. You have said that our freshly washed air is cooled to just the right temperature. You've marvelled at the dramatic effect of our fluorescent lighting. You've complimented us on our courteous, bright-faced staff. And you've said wonderful things about the values in our August Sale of Furs and Fur-trimmed coats. It doesn't take Chicago very long to catch on to things—and apparently touring the new Russeks is the thing to do!

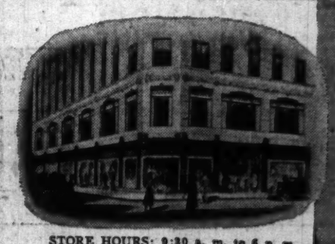

STORE HOURS: 9:30 a. m. to 6 p. m.

For the 44th Year
RUSSEKS AUGUST SALE OF FURS
at guaranteed prices

Unquestionably, now is the time to buy these

CANADIAN BEAVER
PERSIAN LAMB
SILVER FOX

RUSSEKS FUR COATS

at Russeks Guaranteed* save-in-August price of

$390

Please read these facts carefully. The Silver Fox greatcoats are worked of brilliant *Norwegian* skins—and are a *full thirty-two inches long!* The Persian Lambs are superior, tightly knuckled pelts, finished exactly like our $500 coats. And as for the sheared Canadian Beavers—though most coats at this price are made of three dangerously stretched skins, *each of these consists of five richly glowing, blue-brown skins!* Act quickly! For, *as against our later prices, we do not *think* you will save—we unconditionally guarantee it!

Use Russeks Ten Payment Plan
...only 10% for an initial Deposit.

MAIN FLOOR
AIR CONDITIONED

Russeks

200 NORTH MICHIGAN AVENUE—AT LAKE STREET

AMONG THE FOLKS IN HISTORY

Reprinted from The Tribune's collection of Gaar Williams cartoons

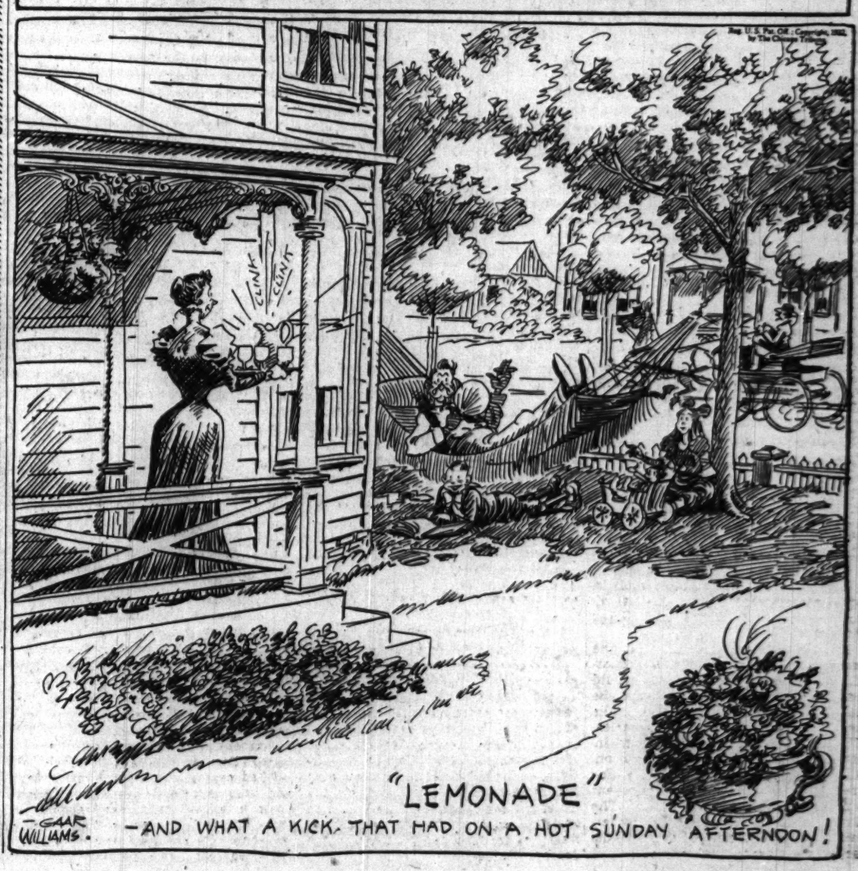

Chicago Daily Tribune

THE WORLD'S GREATEST NEWSPAPER

FOUNDED JUNE 10, 1847

ENTERED AS SECOND CLASS MATTER MAY 14, 1903, AT THE POSTOFFICE AT CHICAGO, ILL., UNDER ACT OF MARCH 3, 1879.

All unsolicited articles, manuscripts, letters and pictures sent to The Tribune are sent at the owner's risk, and The Tribune company expressly repudiates any liability or responsibility for their safe custody or return.

SATURDAY, JULY 27, 1940.

THE TRIBUNE OFFICES.
CHICAGO—TRIBUNE SQUARE.
TOKIO—IMPERIAL HOTEL.
LONDON—135 FLEET STREET.
PARIS—1 RUE SCRIBE.
BERLIN—HOTEL ESPLANADE.
MEXICO CITY—QUETZALCOATL PALACE.
PANAMA CITY—HOTEL CENTRAL.
RIGA—STETINES IELA 2.
MILWAUKEE—110 EAST WISCONSIN BUILDING.
NEW YORK—220 EAST 42D STREET.
DETROIT—5-265 GENERAL MOTORS BUILDING.
WASHINGTON—815 ALBEE BUILDING.
LOS ANGELES—SPRING AND FIRST STREET.
SPECIAL REPRESENTATIVE.
SAN FRANCISCO—155 MONTGOMERY STREET.

THE TRIBUNE'S PLATFORM FOR ILLINOIS AND CHICAGO

1. *End the Parole Business.*
2. *Build Deathproof Highways.*
3. *Make Chicago the First City in the World.*
4. *Faster Suburban Service.*
5. *Up to Date Local Transportation.*
6. *A Lake Front Airport.*
7. *A Motor Ferry to Michigan.*
8. *Cut Taxes in Half.*

THE MYTH AND THE FACTS OF MASS PRODUCTION.

America is the home of mass production. We are reminded of this fact a little too often nowadays for our national safety. There is grave danger that in singing the praises of mass production this country will sing itself into a state of false security in its rearmament efforts.

There is no magic about mass production. We cannot rearm ourselves by pressing buttons. Because we are familiar with its products, we assume a false and usually unwarranted familiarity with the process itself. The actual processes, requirements, and limitations of mass production may be better understood if we go back to the world's first experience with it, some 140 years ago.

The world, crediting Eli Whitney with the invention of the cotton gin, has largely overlooked his greater contribution. He was the father of mass production. In 1798 he got a contract for the manufacture of 10,000 muskets for the United States government, to be delivered within two years.

The new republic had plenty of good gunsmiths. They made one gun at a time, by hand. By hand they cut and bored the barrel, fitted a stock, made each piece of the lock, filed them to fit. When they were finished they had fine weapons. There was no better gun in the world than the long rifle turned out by the Pennsylvania gunsmiths. But it took an expert craftsman weeks to make one.

When Whitney got his contract he did not start making muskets. He started making machinery to make muskets. He devised jigs, which are guides by which the same operation of a tool can be repeated an infinite number of times, producing parts that are identical. He devised semiautomatic machines for making barrels and stocks.

Two years elapsed and Whitney had turned out only a few hundred muskets. He had to ask for an extension of his contract. He showed government officials a pile of parts, barrels, stocks for his guns. Before their eyes he picked parts at random, assembled them into guns. There was no fitting or filing. Every part was the exact duplicate of every other part. One man could make barrels, another stocks, others the parts of the lock. Still other men, in Whitney's shop, assembled the parts.

That was mass production—each automatic machine specialized to perform a single operation more quickly and accurately than it could be done by hand, every part interchangeable with every other part. Also—mark this well—Whitney spent two years making his machines and training his mechanics. Then he made the muskets in a few months.

Whitney's idea was born full blown. Henry Ford, with all his millions of dollars' worth of precision machinery, with all his gauges that measure in hundred-thousandths of an inch where Whitney measured in hundredths, with his tremendous power plant—Whitney used waterpower—is still following the Whitney pattern.

These are the requirements of that pattern:

There must be a demand for enough units of a single product to justify building the expensive machinery to make it. If a machinist wants a single bolt of a special size, he can turn it out from a bar of steel on a simple lathe and thread it with a die. This may take him half an hour. If he wants 100,000 identical bolts, he can buy an automatic machine that turns out a dozen a minute, needing only a boy to feed stock to it. But it will take other machinists months to build his automatic bolt cutting machine. It will cost perhaps $2,000. If he got such a machine to make one bolt, he would have a $2,000 bolt.

Months, and sometimes years, are required to build the machinery necessary for mass production before a single unit is turned out. Tooling for a new product is a far different matter than retooling for a new model of the same product. For this relatively simple operation automobile plants shut down for four to six weeks every year, and spend millions of dollars. When they are all thru nine out of ten of the parts that go into their new model are the same that went into the one they made last year. To change a plant from the manufacture of automobiles to airplanes, in which none of the automobile parts could be used, would take months and perhaps years.

Once the design of the product has been fixed, and the orders for the machines and tools to make it have gone out, the design cannot be changed. To change the design would mean starting over again the whole process of tooling the plant, with waste of a large part of both the money and the time already spent. This is one reason why the airplane industry has no real mass production. Not only are its orders small, which means that it cannot use automatic machinery to the same extent that an automobile plant does, but on even these small orders the army and navy insist on almost countless design changes as they get delivery on planes, test them, and find faults or get ideas for improvements.

A fourth fundamental of the mass production system as it operates in American industry is that it is geared to the price system. The designers do not have the final word. They may bring forth a beautiful idea, but when the production men start to figure its cost and find that it is impracticable, either because it requires too expensive material, or because the machinery to do the job is not immediately available, or because the operations necessary require too much labor—then the beautiful idea goes out the window. This is not true of government orders. Instead of setting forth requirements and allowing production men to meet them in a practicable manner, the designers have the final word on every last thread of every last bolt. Naturally, the government pays for this, both in money and in delayed deliveries.

If mass production is to rearm America, three things must be done: Orders must be placed in large enough quantities to permit manufacturers to invest in the special machinery and train employés in the special skills needed. There must be no change in designs once they have been approved. And the production men, and not the designers, must be given the last word. If the army and navy keep insisting on perfection they will end up with no weapons at all, or at least an insufficient quantity of them.

THE IMPENDING BATTLE.

The intensity of the German air attack, particularly on British shipping, increases day by day, but has not as yet assumed the full form for which the island is ready, or, if not ready, is awaiting. The air ministry in London says that Nazi preparations have been set back by effective bombing of the concentrations, keeping the ground forces busy repairing and reorganizing.

If the Nazi confidence that a decisive attack can be delivered quickly is to be found well calculated, Hitler has sufficient time remaining before bad flying weather becomes an added defense for the British. If Mr. Churchill's view proves to be the correct one, Hitler hasn't many days to lose in making his final effort to end the war on his terms. He has August and September in which he can rely upon favorable conditions. After that he is taking chances which run against him. As autumn turns to winter his prospect for a decision in 1940 should be very slight.

Winter will favor Mr. Churchill's methods of warfare and be unfavorable to Hitler's. The German air force will not be able to blast Great Britain in winter weather as it can in the summer. All the time calculations against Germany have been wrong thus far. The French were not able to improve the nine months of inactivity to bring their military equipment up to the German standard, and Great Britain has not yet, as far as can be estimated, raised its airplane production to equal the German output. It is now to be seen whether the final calculation is correctly made in Berlin or made in London.

The British people know that every day brings the mass attack nearer. They know that nothing they have experienced to date gives any indication of what the power of the full assault will be like. It is expected that instead of hundreds there will be thousands of bombers and fighters taking off from the long encircling line of bases which the Germans have prepared from the coast of Norway to the coast of France.

The British defense looks for a blow at any one of several vital objectives. The German air power may first attack British sea power. The object may be to destroy the guardian fleet and by doing so gain the control of the sea for purposes of troop invasion. The attack may be designed to ruin the ports, the munition works, the air fields, the air force, and the supply depots.

The possibility that the civilian population might be the first object of attack is not excluded. The Germans might undertake to create such a mass terror that resistance would be impossible. Mr. Churchill says that cannot be done, that the people will take it and that London could be demolished without weakening the determination to die fighting.

The first great take-off might also be made against Ireland, which is admittedly the great problem in British defense. The resolve of the Free State to defend itself has been declared frequently, but the effectiveness of the defense preparations is in great doubt.

Every expectation is that the great battle in which the fate of Europe and much of the world may be decided is about to begin. If the German calculations are wrong, the struggle remains a doubtful one, with the first advantages gained by the British. Herr Hitler will have had his setback, and a failure will be registered against him. Continental Europe may then be clamped with the miseries of a barely endurable season. Wellington at Waterloo prayed for Bluecher or for night. England cannot hope for any Bluecher, but winter is around the corner.

THE OCTOBER DRAFT; THE NOVEMBER ELECTION.

Attorney General Jackson in a talk at Charlottesville in the Institute of Public Affairs series, said that the vital necessity of American defense was a government "bigger than any of the governed." Mr. Jackson is not talking out of turn. He is not spilling beans. The third termers of the New Deal apparently believe they have so frightened the American people that they are ready to accept a Hitler government to fight Hitler.

The war scares are for the third term. The third term is for the government bigger than any of the governed. Confidence is so strong in Washington that Mr. Roosevelt is willing to send all American men to their polling places in October to register for the draft, believing that they will return to their polling places in November and reelect him. The people are supposed to be stunned by the master manipulator and ready to submit to the unqualified rule of the indispensable man.

HISTORICAL NOTE.

Subject Third Term.
[New York Times.]

On Feb. 10, 1928, the senate of the United States adopted the following resolution:

That it is the sense of the senate that the precedent established by Washington and other Presidents of the United States in retiring from the Presidential office after their second term has become, by universal concurrence, a part of our republican system of government, and that any departure from this time-honored custom would be unwise, unpatriotic, and fraught with peril to our free institutions.

Among those who voted to approve this denunciation of the third term as "unwise, unpatriotic and fraught with peril to our free institutions" were Senator Alben W. Barkley, permanent chairman and second keynoter of the convention at Chicago; Senator Robert F. Wagner, chairman of the platform committee of the same convention; Senator Key Pittman, chairman of the foreign relations committee of the senate; Senator Pat Harrison, chairman of the finance committee of the senate; Senator Henry F. Ashurst, chairman of the judiciary committee of the senate, and the following other distinguished Democrats, all members of the present senate: Gerry, Glass, Hayden, King, McKellar, Neely, Sheppard, Smith, Thomas of Oklahoma, Tydings, and Wheeler.

A LINE O' TYPE OR TWO

How to the Line, let the quips fall where they may. Reg. U.S. Pat. Office

MR. PEPYS SEES IT THRU.

26th July—Did manage to live thru the great heat of the past se'nnight without too much suffering and grumbling, but I hope it never happens again, for such times dull the mind and waste the flesh, and cause one to stagger about his business as if he were in a dream. Seldom does this city have such long spells of tropic sun and furnace blasts from the south, and it seemed this one would never end; yet I did sleep well every night and kept a good appetite, especially when I could have cold Kennebec salmon with chilled cucumbers.

When I did see my fellows at the club drinking cups of iced rum, thinking to cool themselves off, I shuddered as if they were quaffing poison, and the bartender himself said to me, "I don't see how they can stand it." Yet when you are weakened by the heat and wobbly on your legs, a tall glass of iced coffee with a teaspoon of kirsch, which is a potent cherry brandy, mixed in it is not bad at all.

In the midst of the heated term I did meet Maitre Rebori, the architect, who tried to persuade me to join him in a pilgrimage to the shrine of Wendell Willkie a few weeks hence, saying there would be 250,000 people present, and one of the world's greatest sights. But I did answer that central Indiana and 250,000 people were my ideas of things to stay away from in midsummer; and besides, at that time I would be breathing the cool, thin air of the mountains in the far west. For only two weeks remain now between me and my vacation, and I think that Mr. Willkie is getting along well enough without me.

DIALOG OVER A KITTEN.

I watched the youngster loitering down the street,
Clasped tight within her arms a ball of fur;
She paused close to my gate. I heard her greet
The neighbor's child who crooned: "How sweet you purr."
"I have to find a home for him by night.
D'you think your mother'd let you keep my pet?"
She asked. "O, yes," the answer came, polite,
"She'd let me take him but—I have a cat.
Her name was Muffin, you'd have loved her, too;
She chased my ball into the street one day,
We didn't see the car till it tore thru . . .
And so you see, my Muffin's gone away.
I'll help you find a good home for your pet;
I'd take him but—somewhere I have a cat."

Eugenia Gerlach Stein.

Warnings of the Eastland Disaster.

Let me speak a piece of my mind about the Eastland steamship disaster, now 25 years old.

I often saw her go down the river, listing badly to port. The newspapers often mentioned her tendency to tip over. I was aboard her when the main deck went two feet under water at the South Haven dock, and also on another occasion, when she was pulling out of South Haven and a fire hose had to be used to drive her passengers away from the side until she leveled off.

One summer I had a season pass on the Eastland, and used it frequently. I once stood by the federal inspector who was checking her passenger load, and I observed that he would click his counting instrument once for as many as four people.

So with all this in mind, I went to the federal building one afternoon and reported these conditions to the officers in charge of such matters—two chaps in fine blue uniforms. They offered me a checking instrument to use for counting the passengers myself! That's all the satisfaction I could get out of them. So I bowed myself out of their office with:

"Very well, gentlemen, if there is ever an Eastland disaster, you've had your warning. I have done my duty as a private citizen. May you now do yours."

A Looper.

HERE COMES THE BRIDE.

(Today the author will change her name, but not her Line o' Type initials.)

On this, our wedding day, I come to you
With all my little-girl dreams in my eyes—
With all the white-plumed knights I've read about
Blended together in your dear disguise.
And as I walk down that long aisle to you,
The words you spoke come tumbling back to me
And once again the charm of our romance
Unfolds its pageant in my memory.
Small words, of course, but O, so big to us—
Like, "B. J. K.? O, yes, I've read your stuff!
Some good—some bad—some sort of in-between,
But on the whole I guess it's good enough!
I write some, too—but mostly prosey things
You would not like, I fear"—and then—
"South Side? Why, yes—I've lived there all my life—
You, too, you say? One block away? But *when?*
Don't tell me! Not those selfsame years
And just one block away! This must be fate
That we should live so very close for years
And finally meet, albeit ten years late!"
And later on—"School here in town? Why, no,
I went to U. of I.—and you did, too?
Don't tell me that we passed on campus walks—
Bumped elbows at the Proms and never knew!"
But stranger still, my darling, when we found
That Journalism courses at N. U.
Had held us both enthralled for nights on end
With only two seats barring me from you,
And all this while we never met at all,
Tho many times our dual paths had crossed—
It took a dance—a friend—a moon—a waltz—
To say, "The jig is up—your hearts are lost!"
A few weeks more—your Greek badge in your hand,
You said, "You may not like this sort of thing,
But wear this emblem of my love until
The day when I can give a wedding ring!"
This is the day, my love; all words are said
Save those most wonderful of all—those two
That change a maid to matron with a kiss—
Those two soft-spoken, magic words—"I do!"

B. J. K.

Speaking of "howlers" in journalism:

A cub reporter in St. Paul was assigned to cover a high school dramatic performance, and wrote: "The auditorium was filled with expectant mothers, eagerly awaiting the appearance of their offspring."

Trudy of St. Paul.

There is a lot of music in "soup" if we unscramble it to read "opus."

Maxellus.

That was only a courtesy cold wave.

CHARLES COLLINS.

How to Keep Well By Dr. Irving S. Cutter

To the limit of space, questions pertaining to hygiene and prevention of disease will be answered in this column. Personal replies will be made to inquiries, under proper limitations, when return stamped envelope is inclosed. Dr. Cutter will not make diagnoses or prescribe for individual diseases.

[Copyright: 1940: By The Chicago Tribune.]

MOUNTAIN SICKNESS.

SOME of us may journey to lofty regions this season and—unless we have had previous experiences above the clouds—we may be surprised, even disconcerted, at our reactions. Mountain sickness is a very real thing. It is due to a number of factors, chiefly a thinner air—a lower oxygen tension. The body is far less able to use this vital substance as efficiently as at a lower level.

Most of us can travel safely and comfortably from an elevation of 1,000 feet to 6,000 or 7,000. On the other hand, those who possess weak physiques [particularly women] may be grossly afflicted as a result of such a sudden change [within a few hours, for example]. However, if we will reside at this altitude for a day or two we can so adapt ourselves that a natural existence can be carried out—perhaps with increased buoyancy. Let these same persons go up to 14,000 feet speedily and some will exhibit collapse. Furthermore, there is a striking difference in response—depending upon the amount of exertion.

Now, most people observe that on climbing to unaccustomed heights they breathe more rapidly. This is because during mountain activity the quantity of carbon dioxide produced is far greater than that thrown off during rest. In other words, one must inhale and exhale more frequently than he would while sitting in a chair at home. It is this accumulation of carbon dioxide that may bring on a struggle for air and sometimes—even tho plenty of oxygen is available—we can't seem to get rid of the waste gas generated by muscular effort.

A few years ago a group of four scientists kept accurate observations during an ascent of Pikes Peak. They made the trip to Colorado Springs with ease and—the day following—took the cog road to the top, prepared to spend several weeks. For an hour or so they were quite cheerful while unpacking their apparatus. Within a short while, however, blueness [cyanosis] appeared and none had an appetite. Furthermore, dispositions were transformed.

Three days later they summed up their sensations. The one least affected complained of a feeling of tightness across the forehead. Another was uncomfortable for but a day or two; while a third was miserable until the fourth day—when he returned to normal. The last member of the party suffered from intense headache, nausea, and insomnia. All noticed a marked interference with shaving. It was not easy to hold the breath the necessary length of time—with one cheek puffed out.

On the average, each was required to do 25 per cent more work during respiration than at sea level. This is as fatiguing as tho we should boost the rate from, say, 16 or 18 to 20 or 22 per minute. Any one who tries this for an hour will note how quickly he will tire. After the men had remained on the summit for about a week most of the manifestations disappeared, provided they were quiet. Any exercise, however, such as walking up a long slope, brought on a relapse, with an ashy-gray color of the skin, wobbly knees, extremely fast heart, nausea, and—in some instances—vomiting.

The lesson is clear. After reaching the desired altitude [if above 10,000] as little exertion as possible should be attempted—at least for a time. Invalids and those who are not in excellent physical condition should not indulge in active labor. But the body is capable of accommodating itself and—after a while—one may become accustomed to life in a rarefied atmosphere. In fact, some will be symptom-free on the tallest peaks of our Rockies. Fortunately, air line passengers are supplied with oxygen should the elevation demand its use.

DILATED VEINS.

Mrs. B. writes: Is there any connection between birthmarks and the red lines on the skin usually referred to as "broken veins?" My 7 year old daughter has a strawberry birthmark on her thigh and now she is developing these red marks on her face.

REPLY.

Yes, it is possible. There is a condition known as "telangiectasis" which means that the capillaries are weaker and sometimes they do not contain all of the normal coats. There is probably some congenital lack of resistance in the blood vessels, allowing them to dilate and hence become more prominent. A careful examination of the blood is advised to make certain that all of the essential elements are present. Missing substances may be supplied artificially.

NERVOUS HEART.

F. M. writes: Can one present such symptoms as pain in the chest and the upper arms, throbbing and palpitation, breathlessness, burning sensation in back, near the shoulders, and nausea—without some trouble with the heart?

REPLY.

Altho these symptoms are frequently associated with disease of the pumping organ or its vessels, they may occur in one who is unduly nervous, apprehensive, or fearful. They are grouped under the general heading "cardiac neuroses" and vanish with quiet, peace of mind, and a mild sedative.

Test Your Facts

Below each of the following questions are listed three answers. Make your choice, turn to page 21 in the Want Ad section for the correct answers, and mark your score:

1. What baseball pitcher holds the record for consecutive innings without giving a base on balls?
[a] Doc White, [b] Babe Adams, [c] Christy Mathewson.
4. What is a carrousel?
[a] A jovial feast, [b] a merry-go-round, [c] a small Asiatic deer.
3. What city is thought to be the oldest in the world that is still inhabited?
[a] Cairo, [b] Damascus, [c] Jerusalem.
4. What famous essayist used the pseudonym Elia?
[a] Sir Richard Steele, [b] Joseph Addison, [c] Charles Lamb.

[© 1940: Encyclopaedia Britannica, Inc.]

A REAL DOCTOR ARRIVES

VOICE OF THE PEOPLE

Writers should confine themselves to 200 or 300 words. Give full names and addresses. No manuscripts can be returned. Address Voice of the People, The Tribune.

THE CONSCRIPTION BILL.

Chicago, July 24. — I notice in The Tribune an editorial on the military weakness of the conscription bill, but it said nothing about the provision to stifle all expressions contrary to the "national interest." The "national interest" seems to be the theme of the bill, and I would guess that even that editorial in today's paper would be considered by the powers that be as contrary to the "national interest."

The peacetime conscription bill will make the United States a dictatorship equal to that of Germany. Copies of this vicious "slavery bill" can be obtained from any senator or congressman.

Galen F. Hoffman.

Chicago, July 24.—The old admonition was, "Order your affairs, for you know not when the Lord will call you." Now the order is, "Order your affairs, for you do know that your dictator will call you —and soon."

J. W. Hudson.

New York, July 23.—The Burke-Wadsworth conscription bill is a far worse type of regimentation than many dictators use because we pretend to be a democracy. We must not become communazi by resorting to methods against which we are fighting.

Dean Tuttle.

Chicago, July 24.—It seems to me the passage of the conscription bill will mean political ruin to every senator who votes for it.

C. B. K.

THE MISSIONARY CAMP.

Chicago, July 22.—Replying to Mrs. E. Sandman's complaint of the action of persons at the summer camp conducted at Lake Zurich by the Chicago Missionary society: This organization has its headquarters in Chicago, but its field of service is much broader. It extends its service, so far as its ability permits, to residents of adjoining counties as well, and it has frequently been called upon to render service for relatives and friends of those who apply from adjoining counties.

Accordingly it is not thought improper to seek free will assistance in the way of a little milk, or butter, or a few eggs for the underprivileged in the society's summer camp, which happens to be in Lake county. The response to these solicitations has been generous and greatly appreciated.

Mrs. Sandman complains that the people do not have credentials. In this she is in error. Some one in charge is always in possession of credentials, which will be gladly produced upon request. It is true people sometimes sit in the car and wait for some one to come out. This is usually done merely to ascertain whether any one is at home and often to avoid a vicious dog.

Chicago Missionary Society,
The Rev. Carl P. Nelson, President.

HOW TO ADDRESS THE WINDSORS.

Indianapolis, Ind., July 23.—In your Sunday issue you have an article, "Rehearse Bows in Bahamas for the Windsors," and proceed to speculate on the terminology to be used in salutations to the new governor of this British colony and his wife.

Under British procedure the name, title, precedence and form of address are strictly prescribed by those in authority.

When the former King Edward VIII. was created the first duke of Windsor, he was also given permission to use the title of H. R. H.—his royal highness, the duke of Windsor. The warrant by which this title was created provides that the title of "royal highness" is not to be used by his wife, the duchess, nor by any children born of this marriage.

Therefore as governor of the Bahamas he could be correctly addressed as "your excellency." In other matters he could be addressed as "H. R. H., the duke of Windsor; your royal highness; sir."

Orally it would be just "your excellency" if he wishes to be as democratic as we sometimes think him to be. If he wants to be pompous he may insist on this salutation of "your royal highness." We shall see. His Baltimore wife is entitled to be addressed orally as "your grace." In writing the address would be H. G. [her grace], the duchess of Windsor.

The duke may prefer to be addressed orally as "sir," and she may prefer "madam." If they want to be swanky they will use the titles that all good Americans generally profess to despise. We shall see.

Chas. H. Dallow.

SQUAD CARS THE SOLUTION.

Chicago, July 20.—The Metropolitan Ambulance Operators Association of Chicago has suggested to the mayor and aldermen a method of giving ambulance service to the public. The best and quickest emergency service can be given by squad cars equipped with cots, on which the injured person could be moved to the nearest hospital from any given point in 10 minutes or less.

There are 39 police districts, all of which have one or more squad cars so equipped. The park police have 15 cars and all of these cars are constantly on the streets in their regular districts, in constant radio communication with a central headquarters [some with two way radios], and all accidents are of necessity police business. Only two things more are necessary: Train the men on squad car duty to properly handle the injured persons, and educate the general public to call the police in case of street accidents and not move injured persons in private autos.

This service can be put into immediate action, at no additional cost, and would bring the injured person to a hospital and adequate medical attention within the shortest possible time.

Otto H. Berz.

WASTIFUL.

Chicago, July 18.—An item in The Tribune states that the United States government had let contracts to the tune of $25,000,000 for blankets and overcoats for the United States army. To my estimation that is a useles waste of money. I was recently discharged from the CCC after having served two years as supply sergeant. Each enrollee is issued four blankets upon enrollment, which is needless. In the coldest weather in the farthest point north in the states I have never yet seen or heard of an enrollee using more than two blankets with his big five pound comforter. Here is an example: Average company strength is 200 men; four blankets per man equal 800 blankets; 200 average excess in warehouse equal 800; subtract two from each man and 150 from excess and you have 550 blankets; 1,500 camps in the country, 550 blankets from each company equal 82,500 blankets; cost of each blanket, $2.76; save $22,770,000; outfit about 40,000 soldiers.

Ex-Supply Sergeant.

ABOUT IMMATURE MINDS.

Chicago, July 22.—I note that since the nomination of the greatest President this country has had during its existence, with the exception, perhaps, of Abraham Lincoln, The Tribune's nervousness is increasing each day. You see that the Democratic party again renominated a great American and a great humanitarian. What chance will Mr. Willkie have against this great man?

This magnifying of the breach of a tradition of the third term is a strong argument with the people of immature mind or those who are entirely led by the creed of The Tribune and do not possess the capacity of independent thinking.

H. A. M.

WHO WAS THE ONE EXCEPTION?

Utica, Ill., July 24.—It seems that the indispensable one [also known as F. D. Roosevelt] made a reference in his acceptance speech concerning which I have heard no press comment.

He stated in effect that he had called national notables to Washington to assist in the national defense task and they had all willingly volunteered, with one exception.

Now I wonder, did he mean Ford or Lindbergh? Or was it some one else? If it was either of these men, any one who is at all fair minded knows that the patriotism and willingness to help of both of these men is above reproach. Would that we had more men like Ford and Lindbergh. I have wondered why press commentators have not said something about this reference to "one exception" that Roosevelt made.

R. L. Kingsley.

FRIEND OF THE PEOPLE

Letters to this department must be signed with names and addresses of writers.

BOUNDARY LINES.

Peoria, Ill., July 17.—[Legal Friend of the People.]—Our family has lived on the same property for [1] 35 years and the lot was surveyed 50 years ago, but not recorded. The block consists of 10 lots 80 feet wide and 160 feet long. We own corner lot, No. 1, facing east and north. We have been assessed for local improvements on 80 foot lot.

Last week the county surveyor was called to survey east half of block and according to his survey the half of the block has a frontage of 40 feet; gave [2] the owners of lot 2 and 3 163 feet 8 inches and owners of lot 4 and 5 163 feet 4 inches and lot No. 1, 81 feet 8 inches, and in so doing threw the old line off and placing the north sidewalk two feet on [3] my property.

4. The last survey will make it necessary for me to move a $500 garage on frostproof foundations. The people having survey made have lived here five years and as soon as the survey was completed [5] they put in a high wire fence thru my garden, pulling and throwing vegetables back on my lot.

6. The fence is 6 inches from my garage, making it impossible to paint garage on one side.

7. It is thought all the lines in the block are out of line.

8. Can they legally add one foot and eight inches to each lot?

F. L.

1. As a general rule, a fence maintained for over 20 years settles the location of the boundary.

2. It seems probable that he is relying on the above point. In other words, he has measured the distance between the fences.

3. Which lot is yours? A diagram would help.

4. This seems inconsistent with our assumption at 2. How long have you maintained the garage?

5. We see no justification for this, but obviously we do not have all the facts before us.

6. Are we to infer that what you mean at 4 is not that your garage is over the line but merely that you can't paint it? You should state your facts more clearly.

7. We do not understand what you mean by this.

8. He has no arbitrary right to relocate boundaries. His job is to measure and mark boundaries, according to law.

The matter is too complex to handle by correspondence. We advise you to employ an attorney.

Tribune Law Department.

TODAY IN HISTORY

July 27, 1789

Congress created the department of foreign affairs, one of the first three departments to be established. John Jay had served as secretary of foreign affairs under the articles of confederation. When Washington became President under the new constitution, Jay was appointed chief justice and Jefferson secretary of foreign affairs. Jay continued to hold office until Jefferson returned from Europe.

FOR SERVICES RENDERED

[John Bull, London.]

"I'll appoint you gauleiter of greater Italy!"

TRIBUNE WRITER WATCHES BRITAIN TRAIN WAR PILOTS

Inspects Closely Guarded Field in England.

BY GUY MURCHIE.
[Chicago Tribune Press Service.]

LONDON, July 26.—In the anticipated battle for Britain the war in the air no doubt will be a very vital, if not the decisive factor in the final outcome.

To get a first hand idea of how the British air force is going about its enormous program of expansion and preparation for the emergency, THE TRIBUNE correspondent inspected one of the innumerable training fields in the interior of the country. It was a large area with the low buildings guarded so carefully that village folk three miles away, when asked for directions, gave every appearance of never having heard its name or exact location.

Groomed by War Pilots.

Many men are there getting their "intermediate and advanced training" as pilots. Each month a certain number of them graduate and are assigned to operational stations where they receive final grooming in contact with pilots actually fighting the enemy. A similar number of new pilots at the same intervals enroll there for a four months' course, having just completed three months of elementary training with low powered Moth planes.

This school along with others gives British pilots the same sort of training that Randolph field at San Antonio, Tex.—America's "West Point of the air"—gives American army pilots. The principal differences are that the British training schools concentrate their training into a shorter time because of the emergency requirements of the war and that, instead of being located in one spot as in America, they are scattered in many places to decrease the possibility of the enemy being able to interfere with the training.

Many TRIBUNE readers will recall a story in the graphic section a few Sundays ago describing the Randolph field course of training in detail. Both the training methods and equipment used here are similar and much of it is of American origin, as for example, the famous Link trainer adapted from a thrill machine originally designed to satisfy air crazy youths in American fairs and amusement parks. Even some of the training planes used thruout Britain are American made Harvards and were shipped here by the same manufacturer as those used at Randolph field.

Much Classroom Work.

The first two months of each British pilot's course is in the so-called intermediate training squadron where the concentration is on actual flying and intensive classroom work on fundamentals of navigation, wireless operating, mechanics, photography, recognition of enemy aircraft, machine guns, bombs, bombsights, and flares.

The final two months' course in the advanced training squadron concentrates on learning to apply the above fundamentals to wartime flying and includes formation flying, reconnaissance, camera work, air gunnery, and bombing practice.

A large personnel lives at this school to share the training, providing for student pilots, servicing planes, and doing the important work of expanding, improving, and guarding the establishment. Even a few comely girls from the women's auxiliary air force are assigned to the school as drivers, clerical assistants, and cooks. They are much appreciated by the pilots and give a co-ed atmosphere—something new in England—as they walk before a background of barracks, gymnasium, and tennis courts in their neat blue uniforms.

Learn How to Drop Bombs.

Among the lessons learned in the advanced training period probably the most dramatic is how to drop bombs. This is a difficult and important part of the pilot's work and he is taught with the aid of two ingenious devices. The first is a special bombing tower which is equipped with a bombsight and a berth for the operator to lie down the same as in a big bombing plane. Also, there is a moving picture projector in the top tower synchronized with the controls manipulated by the pilot bomb operator.

As the latter lies on his stomach looking downward thru the bombsight at the floor 15 feet below he sees a moving landscape producing a sensation remarkably similar to an actual flight. As the pilot moves the controls resembling rubber pedals in the plane, the landscape below swerves just as it would appear from a turning plane. Finally, the pilot spots the assigned target, lines it up with the bombsight previously set for the given conditions of wind and altitude, and when the target comes to the correct position he "releases the bomb." The landscape continues to move straight ahead for the number of seconds required for the bombs to reach the ground, then stops, and a light flashes on the spot where the bomb would have hit.

After the pilot has acquired a high accuracy in the bombing tower, he graduates to the next bombing device known as the "camera obscura." This consists of a small building with a lens set in the roof in such a way as to project a portion of the sky directly above a chart on a table.

Clouds and Planes Appear.

Clouds and planes show up as clearly as in a moving picture. When a student pilot flies a plane above the "camera obscura" at a bombing altitude, the instructor observes the plane's image on the table. The pilot uses the "camera obscura" building as a target and when he sees it is in a correct position thru his bombsight he flashes a bright light to indicate the time of the bomb's release to the instructor. The latter quickly marks the exact position of the plane at the time of the flash with a pencil on a chart, then traces the course of the plane and calculates where the bombs would have struck, thus making a record to show the pilot the actual results he would have made if he had dropped real bombs.

Dive bombing practice is not given in this school and the pilot must wait until he is assigned to an operational squadron where he is given training with small smoke bombs. But machine gunning is an important part of the advanced training of this institution and is taught with a camera gun which snaps the target every time the trigger is pulled, showing on a grid exactly where the bullets would have hit in relation to the target.

Blind landing by means of directional finding radio beams is another important part of advanced training in this country, which is fog bound a large portion of the year. This is done largely by means of the Link trainer which gives a pilot the exact sensation of flying blind even to the noise of the motor and two-way radio communication with the ground station.

Harvard Planes Used.

Harvard training planes used thruout the British air force have been found to be excellent in preparing pilots to fly Spitfires and Hurricanes. They have the same landing speed of 85 miles per hour. The pilots must learn to use the wireless, machine gun, and camera along with piloting the plane, in other words, to become all around airmen.

The thoroness of their training is indicated by the fact that they are given practice in such things as taking night photographs by flare which can record the terrain as fully and clearly as in daylight photography, tho from a more limited altitude.

After a pilot graduates and goes to an operational squadron he is teamed up with specially trained gunners, wireless operators, and observers from other special schools to form flying crews for bombers and other types of planes, according to his assignment.

Demonstrate Theory

Miss Gayle Menk (above) and Miss Shirley James posed with traffic signs yesterday to illustrate road expert's new idea for attracting motorists' attention.

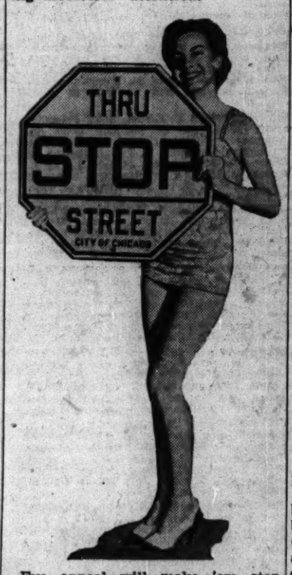

Eye appeal will make 'em stop when nothing else will. This is the conviction of the Illinois Road Builders' association. The necessity of persuading motorists stop at intersections was stressed yesterday by Taylor C. Soper, executive secretary of the organization. He said that accidents due to non-observance of warning signs are increasing despite the state highway department's action in replacing the ordinary two-foot signs with three-foot master plates.

So he has proposed eye appeal. At an adequate distance from the intersection he would place a replica of a pretty bathing suited brunette with the warning, "SLOW". At the intersection would stand the similitude of a blonde, marked "STOP". Mr. Soper is sure that motorists—the men, anyway—would obey these. To bolster his point yesterday he produced Miss Gayle Menk, of Evanston to model the brunette and Miss Shirley James of Evanston as the blonde.

HEAR RUMANIA AGREES TO YIELD MORE TERRITORY

Hitler Puts Last Touches on Danubian Plan.

BERLIN, July 26 (AP).—Adolf Hitler put finishing touches tonight on a Danubian reorganization plan deemed certain to involve further dismemberment of Rumania.

During the afternoon the Fuehrer conferred with Premier Ion Gigurtu and Foreign Minister Mihail Manoilescu of Rumania for two and a half hours in his mountain retreat above Berchtesgaden, Bavaria.

The Rumanians already had conferred at length with Foreign Minister Joachim von Ribbentrop at Salzburg and it was taken for granted they had agreed to make certain territorial concessions to Bulgaria and Hungary, since meetings with Hitler ordinarily take place only after an agreement has been reached.

In any event it seemed certain that Rumania would have to relinquish further territory—either now or at the conclusion of Europe's conflict.

Bulgars to Meet Ribbentrop.

No official announcement is expected, however, until the cycle of visits of southeastern European statesmen is completed.

Premier Count Paul Teleki and Foreign Minister Count Stephan of Hungary saw Ribbentrop at Munich July 10 and the Bulgarian and Slovakian premiers and foreign ministers will be dealt with tomorrow and Sunday.

Informed German sources intimated that Rumania, in the wake of its loss to Russia of Bessarabia and northern Bukovina, might prefer to cede now what it is ready to cede, rather than prolong the period of uncertainty. As long as the uncertainty lasts it is difficult for the Danubian peoples to settle down to peaceful work.

Strengthened by Turkish Pact.

Meanwhile, Germany's position as "advisor" to Rumania was strengthened by the conclusion of a far-reaching trade agreement with Turkey. Turkey hitherto was regarded as one sidedly neutral in England's favor.

The German radio broadcast a dispatch from Bucharest saying that the offices of the French-capitalized Colombia Oil company were searched today by police who found "a large number of fuses" to be used for "sabotage acts." Four French experts of the company were expelled today, including the director general of the concern.

A report circulated yesterday by DNB, official German news agency, that Germany had recognized an autonomist movement in French Brittany, was repudiated by foreign office sources today. They said it was of French origin and circulated without authorization by DNB.

To Free 250,000 Poles.

Some 250,000 Polish war prisoners will be released soon, it was disclosed, and given a chance to work in Germany or the German occupied portion of Poland.

Authorized sources accused some French papers of agitating for the release of German held French soldiers with the idea of organizing, within a year or so, a French military force capable of striking back at Germany.

Attention of diplomatic observers was drawn to an article appearing in the magazine Berlin-Rome-Tokio, which is published under auspices of the foreign office.

"Germany and Italy do not intend to establish principles of a new European order in the southeast by force or pressure; altho they doubtless would be able to do this," the article said. "They intend to leave the solution of territorial, ethnographic, sentimental and other questions to the parties concerned. Achievement of this aim requires frank adherence to the principles and faith of the new Europe."

Hungary Calls More Troops.

BUDAPEST, Hungary, July 26 (AP).—Hungary called more men to arms today while awaiting the outcome of the German-Rumanian conference at Salzburg.

Hear Hitler's Wishes

(Story in adjoining column.)

Diplomats of four southeastern European nations have conferred with Adolf Hitler's foreign minister, Joachim von Ribbentrop, at Salzburg and Munich. Yesterday the Rumanian premier and foreign minister talked with Hitler at Berchtesgaden.

PARISIANS GIVE FRENCH TROOPS COOL GREETING

Soldiers Offer Serious Problem to City.

BY ALEX SMALL.
[Chicago Tribune Press Service.]

PARIS, July 26.—French soldiers in faded khaki are beginning to appear in the streets of Paris amid the throngs of field gray German soldiers. They are demobilized men of France's beaten army returning to civilian life and their coming confronts the city authorities with an additional and serious problem.

Here and there Parisians sipping aperitifs on café terraces wave a friendly welcome to the defeated warriors as they tramp by in their ragged uniforms and dilapidated boots, but on the whole their reception is not enthusiastic.

Frenchmen have nourished a grudge against their army and are not altogether inclined to accept the many excuses made for its collapse. The soldiers look rather sheepish but they try their best to smile. They all carry the inevitable suitcases which they doggedly lugged with them from place to place on the last retreat to the Loire river and which they clung after they threw away their arms.

Eager to Talk.

They are all willing and eager to talk. The tales they have to tell help to throw some light on the causes of the disaster. They describe the waste that prevailed in the French army during the first three months of the war when herds of cattle and sheep were driven in front of the Maginot line in order to explode German mines. Thousands of requisitioned horses were left to die of thirst because the quartermaster, of course, had simply forgotten they existed. They affirm that huge quantities of army supplies—rice, coffee, and gasoline—were squandered, stolen, or sold to dealers who profited by reselling them to rationed city dwellers.

Most of the homecoming soldiers stressed the demoralizing effect of their "sad and empty life" during the long winter when there was practically neither fighting nor movement. It is clear from their accounts that their morale was already low when they were ordered to counter-attack the Germans in Flanders.

Criticism of Officers.

Many of the men criticized their officers. "They were always the first to run away," they declared. "Our cowardly officers were responsible for our defeat and the retreat in which we were constantly fleeing from one position to another without achieving even the slightest success."

What these former soldiers are going to do until they find work and what attitude they will take toward the new government when it really begins to operate are questions that are disturbing the people considerably. Already Paris newspapers are telling these disgruntled men that they have "accounts to settle with those who sent them into the war." They are urged to revenge themselves on the "munitions makers and profiteers who got rich by plunging them into misery."

Addressing the returning soldiers in an editorial, La France au Travail says, "We do not wish to see you come back with bowed heads and downcast eyes. We wish to see you return with hard eyes and clenched fists, as soldiers, not victims. You must help to put France's household in order."

3D 'L' RAIL BURNS THREE BROTHERS AGED 3, 8, AND 10

Three small boys, brothers, were severely burned last night when they came in contact with the third rail of the Chicago Rapid Transit company west of Kedzie avenue, near Leland avenue. They are Robert, 3 years old; Edward, 8, and Frank Wing, 10, the sons of Mrs. Hazel Wing, a widow, 632 South Hermitage avenue.

Frank told the police they had ridden out on the Ravenswood elevated line to visit friends, but had failed to find them. They were on their way home when they decided to climb a fence onto the transit lines' tracks which are one the ground level near Kedzie avenue.

Edward, who was carrying Robert, stumbled and fell on the third rail, and Frank was injured when he pulled them off. All were taken to the Swedish Covenant hospital.

NO DESIGNS ON DUTCH COLONIES, NAZI AGENT SAYS

AMSTERDAM, July 26 (AP).—[Via Berlin]. — German Commissioner Arthur Seyss-Inquart declared in an address at The Hague tonight that Germany has no designs on Dutch overseas possessions and does not wish to exterminate the Netherlands.

Queen Wilhelmina's fate, he said, is a matter which the Dutch people ultimately will have to decide for themselves, but he warned that the Queen, now in London, may not be acclaimed or mentioned in political gatherings during the German occupation.

ROB LIQUOR STORE OF $100.

Three robbers locked Joseph Kossof and a customer in the icebox of a liquor store at 5957 Chicago avenue last night after taking $100 from the cash register. Kossof is the manager of the store.

SURVIVORS TELL HOW NAZI RAIDER SANK TWO SHIPS

Disguised as a Freighter; Hits in West Indies.

New York, July 26 (AP).—The rescuers of the crew of one of two British ships sunk by a German vessel in West Indies waters said today that the raider striking at British lifelines was a new and fast 10,000 ton vessel disguised as a harmless Swedish freighter.

Capt. Holm Brynilsen of the Norwegian freighter Leif quoted crew members of the British freighter Davisian, 6,433 tons, as saying that the raider came alongside unsuspecting cargo carriers with the help of the Swedish flag and then blasted them out of the water with disappearing 6 inch guns.

25 Picked Up at Sea.

The Leif picked up 25 crewmen from the Davisian July 20 after they had sailed, drifted, and rowed 640 miles in a week in a leaky lifeboat.

These British sailors said the ship carried 300 men and had a speed of 19 knots, which makes her far faster than the British freighters carrying food from the West Indies and South America to England.

They said the raider had the name Narvik painted on her prow when they met her July 10 at a point 240 miles northeast of the Virgin Islands in the vicinity of the neutrality zone drawn up by the 21 American nations. When the "Narvik" approached, they said, a swastika painted on canvas went over the raider's side and her guns fired at the Davisian.

Shot Fired at Raider.

The Davisian replied with her single 4 inch gun, but a blast from the raider wounded the gunner and four seamen and the Davisian was forced to surrender.

The Germans took the crew aboard, sank the British ship, and three days later sighted the 5,228 ton King John, which had 21 crew members from the torpedoed Panamanian ship Santa Margarita on board.

The King John surrendered after shells wrecked her lifeboats. Later 66 British seamen were placed in three leaky boats with hardtack and water.

Forty-one reached St. Barthelmy Island safely; the 25 rescued by the Leif were landed at Samana, Dominican Republic.

The 4,919-ton Santa Margarita had been torpedoed by a German U-boat off Spain on July 2. Reports on July 6 said three fishing boats with 18 Santa Margarita survivors had reached La Coruna, Spain.

RUMANIA SAYS BRITAIN SEIZES 3 OF HER SHIPS

BUCHAREST, Rumania, July 26 (AP).—The Rumanian ministry of marine reported tonight the seizure of three Rumanian ships by the British at Port Said.

The ministry listed the ships as the Bucegi, a freighter bound for Constanta, Rumania, with a cargo, and two oil tankers.

Diplomats said this incident was regarded as Britain's answer to confiscation of British oil properties in Rumania. Port Said is the Mediterranean entrance to the Suez canal.

ASK EVACUATION FROM HONGKONG BE CALLED OFF

HONGKONG, July 27, Saturday (AP).—Leaders of the British community here petitioned authorities of the Crown colony today to abandon their scheme for compulsory evacuation of British women and children as unnecessary and causing "untold misery and discomfort." The petition urged the return of 4,000 women and children already removed. Most of these are in Manila.

SPANISH
FRENCH, GERMAN, ITALIAN, RUSSIAN, SWEDISH, PORTUGUESE, NATIVE TEACHERS
Special Mid-Summer Term, 5 Weeks
Private or Class. Day or Eve. Free Trial Lesson
BERLITZ SCHOOL OF LANGUAGES
30 N. Michigan Ave. at Washington, FRA. 4141

Held as Go-Between

[Associated Press Wirephoto.]
MRS. MARIE EMBREE.

Fort Madison, Ia., July 26 [Special].—Sheriff Harry Maas of Lee county announced that Mrs. Marie Embree of Hannibal, Mo., had confessed that she acted as go-between when two escaped Fort Madison penitentiary convicts tried unsuccessfully to aid several campanions escape from the prison on July 8. A prison guard was killed in the attempted break and one of the convicts who tried to escape killed himself. Mrs. Embree, who was arrested at Hannibal, is in jail here.

ENGLAND MANS FRENCH SHIPS TO FIGHT GERMANS

Nazis Attack Ships Off Ulster Coast.

[Continued from first page.]

Isles are in deadly danger of being completely cut off from overseas imports.

The Nazi raiders struck again today, DNB, official news agency, placing the British losses at 34,000 tons. In an attack south of Brighton, the Germans said a speedboat flotilla had sunk three merchantmen displacing 10,000, 7,000, and 5,000 tons each. A fourth vessel of 2,000 tons was set afire. In addition to this, another 10,000 ton British ship was reported sunk, altho the place and how it was attacked were not told. All the speedboats returned to their bases, the Germans said.

The communique, reporting on yesterday's activities, said German bombers then either had sunk or set afire 63,000 tons of shipping. Eleven of 23 merchantmen sailing in convoy were claimed to have been sunk in the English channel.

The Germans claim to have shot down 19 British planes, while admitting the loss of nine of their own craft. Four other British planes were shot down by antiaircraft batteries and night pursuit ships "over north and western Germany."

Reds Praise Chute Army as Best on 10th Birthday

MOSCOW, July 26 (AP).—The army newspaper, Red Star, praised Russia's parachute army as "the best in the world" today in an article commemorating the 10th anniversary of soviet parachutism.

BRITON IN STOCKING FEET CAPTURES A NAZI BOMBER PILOT

LONDON, July 26 (AP).—In his stocking feet, an English farmer, E. J. Parsons, 47 years old, captured a German bomber pilot in Southwest England today. Seeing the Nazi airman parachute to earth, Parsons grabbed a doublebarred shotgun and raced across his farmyard to make the seizure. Parsons is a member of the British home guard of "parashooters" organized to combat the landing of Nazi parachute troops.

GERMANS DELAY HAAKON OUSTER IN INTERIM RULE

STOCKHOLM, Sweden, July 26.—Reports from Norway today confirm that in the face of King Haakon's refusal to abdicate the Germans have been forced to abandon their plan for setting up a riksrad, or national council, to take his place as the interim government. The opposition of the Norwegian people to this plan is said to be so strong that the riksrad distintegrated. The present administrative council, which has the sanction of the Haakon-Nygaardsvold government, will continue to attend to administrative duties during the German occupation.

Clearance Sale!
SUITS
Dressmaker & Tailored
at cost or less
SUITS Up to $25—Now $10
SUITS Up to $19.75. Now $10
SUITS Up to $29.75. Now $10
LEEDS, Inc.
222 North Michigan Ave.
½ Blk. North of Lake St.

CONVENIENT CREDIT • GUARANTEED SATISFACTION

2 hours free parking at Palmer House garage, Quincy near State, with every purchase of $1 or more

The surplus from 2 famous clothes makers gives you
SUMMER SUIT VALUE
that's unprecedented at
$25
$35 would be a fair price for them

La Salle cool, porous worsted suits and Clipper Craft 2 trouser worsted suits would be great values at $35—but here they are for $25—through a great purchase of wholesale surplus. Every color is here—every live style—and sizes up to 56 long stout. It's the top ranking summer suit value event of the day. See for yourself

On our specialized summer suit floor—the 6th

$45 Wall St. & Kuppenheimer hand crafted summer suits
$35
The cool feather-weight worsteds are the finest you could imagine—so is the skilled custom-like handcrafting—the rich details and the inspired styling. The kind of suits for men who are extra particular—rare values at $35

This Rothschild Palm Beach suit selection is famous
$16.75
There's no doubt about it—here's one of the greatest Palm Beach suit services in the land. Every live new color—new concave shoulders—new snug fitting collars and perfect body drape—with a sure fit that guarantees 100% satisfaction

On our special summer suit floor—the 6th

SALE OF YEAR 'ROUND SUITS
with marvelous values at
$33.50
Take your choice—1 or 2 trouser suits of rich worsteds, fine gabardines, flannels, shetlands or cheviots. Take your choice and save a lot of money—the rapid rise in material prices should speak volumes to you. Every new style—every new shade and sizes up to 56 long stout
MEN'S SUITS 2ND FLOOR • YOUNG MEN'S SUITS 4TH FLOOR

MAURICE L. ROTHSCHILD
MINNEAPOLIS — State at Jackson—Chicago — ST. PAUL

OPEN SHANGHAI'S FOREIGN ZONE TO JAPANESE ARMY

Fear New Incidents; U. S. Trading Curbed.

BULLETIN.

CHUNGKING, China, July 27, Saturday (AP).—Eight hundred persons were killed and 400 injured in the Japanese bombing of Hochuan, a city of 100,000, about 100 miles north of Chungking, on Tuesday, according to members of the medical unit of the American Methodist Mission hospital sent there after the attack. Eighty planes were said to have destroyed half the city.

SHANGHAI, China, July 27, Saturday (AP).—Japanese military authorities today declared the foreign areas of Shanghai "in bounds" to Japanese soldiers on leave, arousing foreign fears of a multiplication of the unpleasant incidents which have disturbed Japanese-American relations in recent weeks.

Simultaneously, it was reported from Tientsin that Japanese restrictions virtually have halted the activities of American traders in North China. This report coincided with United States action in licensing all its own oil and scrap iron exports.

[In Tokio the Presidential licensing order was regarded as intended to curb Japan as well as being aimed at Germany and Italy, and the Japanese ambassador in Washington was directed to investigate the new control.]

Japan's Action Held Legal.

The action of the Japanese in permitting their service men on liberty to have free range of the Shanghai foreign concessions was a radical one, but foreign quarters conceded the Japanese had a right to do so. Heretofore the foreign areas, with the exception of Japanese occupied Hongkew, have been out of bounds for the soldiers.

[There has been considerable difficulty over the action of the United States marines in seizing 14 Japanese plainclothes gendarmes who entered the International Settlement illegally on July 7. The Japanese, contending the gendarmes were treated brutally, demanded an apology. The incident still is unsettled.]

Two Incidents Settled.

American expressions of regret, however, settled two recent Japanese-American incidents at Tsingtao, one involving a café clash between U. S. sailors and Japanese policemen and the other an altercation on a beach between Japanese petty officers and another American sailor over a 16 year old Japanese girl.

The Central China Daily News, organ of Wang Ching-wei, head of the puppet Chinese régime set up by the Japanese at Nanking, said Mayor Fu Siao-en had asked the American consulate there to deport "without delay" six American newspaper men recently ordered banished by Wang. Pro-Wang newspapers said the six were "wicked visitors to China who are conspiring with the rebels in an attempt to overthrow the Nanking government."

In addition to the freezeout of American business in North China, the United States radio station in the British concession in Tientsin was ordered closed yesterday by the British, under Japanese pressure.

Review Anglo-Chinese Situation.

LONDON, July 26 (AP).—Prime Minister Winston Churchill and Dr. Quo Tai-chi, Chinese ambassador to London, have reviewed the far eastern situation "in a frank and friendly spirit," British sources reported today.

Britain recently agreed to close the Burma road against war supplies for the Central Chinese government, despite Chinese protests that this favored the Japanese campaign.

Report Town Occupied.

TOKIO, July 26, by Radio (AP).—Domei, Japanese news agency, reported today that Japanese control of the Kwangsi border in southern China with French Indo-China was further tightened yesterday by occupation of Shuikowchen.

LITTLE ORPHAN ANNIE: The Spry Old Gentleman

DICK TRACY—FIELD WORKER

TEST YOUR HORSE SENSE

BY DR. GEORGE W. CRANE.

Here is the fifth and final instalment of my TEST FOR THE GIRL FRIEND, based on confidential interviews with 1,144 men, who candidly stated the virtues and faults of their own fiancées. Paste it in your scrapbook with the other four instalments, so you will have this complete "blueprint for happy marriage." To find how you rate, subtract your DEMERIT total from your MERIT total and then interpret the result according to the norms below.

DEMERITS.	MERITS.
1. Too quiet and "Sphinx-like." [6]	1. Comments frequently about boy friend's strength. [6]
2. Permits too many liberties. [30]	2. Honest and faithful. [30]
3. Uses "O, yeah?" and other slang expressions. [6]	3. Has at least one social accomplishment. [6]
4. Lets her mother wait on her too much. [6]	4. Has an erect carriage and graceful walk. [6]
5. Has a whining attitude toward life. [30]	5. Dainty and feminine. Avoids masculine clothes and customs. [30]
6. Has a spoiled child temperament. [6]	6. Tender-hearted. Sheds tears at pathos and wounding of children. [6]
7. Neurotic and inhibited. Bites her fingernails, etc. [6]	7. Has definite interest in cultural things. [6]
8. Extravagant. Chronically exceeds her salary or allowance. [30]	8. Considerate and tactful with boy's parents and his friends. [30]
9. Is addicted to gambling. [6]	9. Is fairly proficient in at least one sport. [6]
10. Is careless in appearance. [6]	10. Laughs at boy friend's jokes. [6]

Score yourself as follows: 0-27, very poor; 28-43, poor; 44-61, average; 62-80, superior; 81 and up, very superior.

[Copyright: 1940: By The Chicago Tribune.]

LEAGUE'S DEATH KNELL IS SEEN AS HIGH AID RESIGNS

'Realities' Preclude Its Work, He Says.

GENEVA, Switzerland, July 26 (AP).—Joseph A. C. Avenol, Frenchman who has been secretary-general of the league of nations since July 1, 1933, announced his resignation today. He stated the "realities" of the present times made his office no longer necessary.

Joseph Avenol.

Thus Avenol signed what may well be the formal death sentence to the league as a political body—a death it has been dying steadily since 1932, when Japan invaded Manchuria.

Avenol submitted his resignation last night in a telegram to the governments of the league's member states.

Hopes Work Will Go On.

Stating that until September, 1936, when he visited Premier Benito Mussolini at Rome, he had believed "certain inevitable reforms would enable the league . . . to regroup the forces which were moving away from it," Avenol's wire declared the duties of his office now "no longer justify maintenance of political high direction, which no longer is consistent with the realities of the situation."

His telegram said:

"I am anxiously considering measures to assure the administration work of the league secretariat shall continue. I shall make proposals on this subject in due course. . . . The work of the technical section well could be adapted to the needs of the hour while involving substantial economies."

Delay Seen in U. S. Move.

Avenol's resignation is expected to postpone a decision on an invitation to the league's technical sections to move to Princeton, N. J., at least until after a meeting of the league supervisory committee in August.

Until then the league's work will continue unchanged.

Eight members of the economic and transit department of the league secretariat plan to leave Switzerland early in August for Princeton, it was reported tonight. Alexander Loveday will head the mission, which includes citizens of New Zealand, Ireland, the Netherlands, Belgium, and Estonia.

Avenol became secretary-general in 1933 and during his term of office saw Japan, Germany, Italy, and a number of smaller states quit the league. Recently league activity has dwindled to almost nothing.

Avenol was paid $20,500 a year, plus $14,000 for entertainment and upkeep of the official residence. He also had free use of the league mansion.

Hint France May Resign.

BERLIN, July 26 (AP)—By Radio].—A rumor that the resignation of Joseph Avenol as secretary-general of the league of nations will be followed by France's withdrawal from the league within a few days was reported by the German radio today in a dispatch from Geneva.

Financial experts of the league secretariat were said to have gone to the United States and the staff to have dwindled to 65 persons.

GIRL, 4, WASHED INTO STREET AND KILLED BY AUTO

Anna Halper, 4 years old, was one of a group of children cooling themselves by splashing in the water from a fire hydrant yesterday at 49th street and Racine avenue. She got too close to the hydrant and the force of the water washed her out into the traffic of Racine avenue. She was struck by an automobile driven by Walter Kubosh, 6416 Aberdeen street, and suffered injuries which caused her death last night in Englewood hospital. She lived at 4842 South Racine avenue.

Norman Hume, 67, of 1972 North Whipple street, a watchman for the Fred Olson Cartage company at 4724 Walton street, was killed last night when a company trailer truck backed over him in front of the concern's offices. He was trying to pry loose a sewer cover to speed the drainage of water after the rain. The truck driver was Willard Krantz, 2805 North Whipple street.

Lafe Soderstrom, 50, of 5016 North Ashland avenue, a printer for the Chicago Journal of Commerce, was fatally injured when the car in which he was riding collided with another machine at Chicago avenue and La Salle street. He was riding in the car of Robert Stonesifer, 1807 North California avenue. The driver of the other car was Ralph Ladwig, 835 North Hermitage avenue.

William Peekel, 23, of 2625 Kenilworth avenue, Wilmette, died in a Waterloo, Ia., hospital last night of injuries incurred earlier in the day when his automobile overturned near Waterloo.

Up to 4 p. m. yesterday 474 persons had been killed by automobiles in Cook county since Jan. 1. Of these 357 were killed in Chicago, where 12,863 were injured in traffic accidents.

RITES TO BE MONDAY FOR MRS. BOBRYTZKE, COMMISSIONER'S WIFE

Funeral services for Mrs. Constance Bobrytzke, wife of County Commissioner Frank Bobrytzke, will be held at 10 a. m. Monday at St. Clement's church, Deming place and Orchard street. Burial will be in St. Adalbert's cemetery. Mrs. Bobrytzke died Thursday after a long illness. She was born 38 years ago in Wilkes-Barre, Pa., and was married to Commissioner Bobrytzke on June 26, 1935. She leaves her parents, Mr. and Mrs. Joseph Moritz of Wilkes-Barre, six sisters, and one brother. The Bobrytzke home is at 639 Deming place.

Mrs. Bobrytzke.

Archibald Duke, Veteran Printer at Peoria, Is Dead

Peoria, Ill., July 26 [Special].—Archibald E. Duke, 84 years old, veteran printer, amateur poet, and song writer, died here today. He had been affiliated with the typographical union for more than 55 years. Surviving are the widow, and a son, A. N. Duke of St. Louis, Mo.

OBITUARIES

Michael F. Girten.

The funeral of Attorney Michael F. Girten, a former Municipal court judge and Austrian consul general here until Austria was taken over by Germany, will be held at 9:30 a. m. Monday from the chapel at 6915 Wentworth avenue to St. Martin's church, 59th street and Princeton avenue. Mr. Girten died yesterday in St. Elizabeth's hospital after he had collapsed Thursday while walking in the loop. He had been taken to the hospital by his half brother, Lieut. Joseph Starshak of the police missing persons bureau. Attorney Girten for many years was president of the German [Aid] society. He was unmarried and lived at 5827 Princeton avenue.

Fred C. Knoch.

Services for Fred C. Knoch, who died Thursday in his home at 723 North Humphrey avenue, Oak Park, will be held at 2 p. m. Monday in the North Austin Lutheran church, Mason and Lemoyne streets. Burial will be in Graceland cemetery. Mr. Knoch, a native of Chicago, was 58 years old. He operated a wholesale and retail meat market on the west side from 1880 to 1900. Mr. Knoch was a brother of the late Capt. William F. Knoch, who was first regimental quartermaster in the Illinois National Guard for 40 years. He leaves Mrs. Knoch, a son, Frederich W. H. Knoch, and a daughter, Mrs. Marie K. Lindelsee.

Harry G. Cuneo.

Funeral services for Harry G Cuneo, who died Thursday at the age of 62 in his apartment in the Chicago Towers club, will be held at 1:30 p. m. today in the chapel at 1820 Michigan avenue. Mr. Cuneo was Chicago manager of the George A. Hormel meat packing company before he retired 10 years ago. He was a widower.

William H. Robson.

Services for William H. Robson, secretary of the Auburn Park Masonic lodge and the Auburn Park Temple association, will be held at 3 p. m. today in the chapel at 79th street and Emerald avenue. Mr. Robson, who was 80 years old, died Thursday in his home at 7734 Union avenue. His widow, a son, and a daughter survive.

David Popel.

David Popel, who operated a barber shop in the Rogers Park district for 18 years, died yesterday in his home at 1101 Columbia avenue. He was 62 years old. Two sons and a daughter survive. The funeral will be held at 10 a. m. Monday in the chapel at 1300 Devon avenue.

Mrs. Mabel Sharp.

Word was received here yesterday of the death Wednesday of Mrs. Mabel Sharp from shock when lightning struck a tree near her summer resort home on Big Carr lake near Rhinelander, Wis. She lived at 5532 North Luna avenue. Surviving are her husband and two children.

Paul J. Leitzel.

Paul J. Leitzel, village attorney of Lily Lake in McHenry county, was found dead in bed yesterday. Mr. Leitzel, who was unmarried, was graduated from the Chicago-Kent law school in 1919 and had practiced law in Chicago since that time. He was 52 years old.

Thomas A. Murphy.

The funeral of Attorney Thomas A. Murphy, an assistant corporation counsel and active in Democratic politics, will be held at 9:15 a. m. Monday from his home at 9921 South Seeley avenue to St. Barnabas' church. Mr. Murphy died Thursday in the Little Company of Mary hospital. He was 69 years old. Attorney Murphy was secretary of the Illinois industrial commission under Gov. Edward F. Dunne. He was a former attorney for the United Mine Workers of America and general counsel for the Chicago district carpenters' union. He participated in drafting the Illinois workmen's compensation law and the recently enacted workmen's occupation disease act. His widow, Anna, two sons, and a daughter survive.

Harry J. Durran.

Services for Harry J. Durran, one of Naperville's oldest residents, will be held at 3 p. m. tomorrow in the suburb. Mr. Durran, who was 88 years old, came to Naperville in 1869 from England. In 1878 he opened the watchmaking and men's clothing shop which he operated until three years ago. He and Mrs. Durran, who is 83, celebrated their 66th wedding anniversary Nov. 10. Mr. Durran died Thursday in his home at 127 South Washington street. His widow and a daughter, Edith, survive.

Thomas B. Leahy.

Funeral services for Thomas B. Leahy will be conducted at 10 a. m. today in St. Ita's church, 5500 Broadway. Burial will be at Janesville, Wis., where Mr. Leahy was born 83 years ago. Mr. Leahy was secretary of the LaSalle Paper company and was active in business until two weeks ago. He died Wednesday in his home at 5718 Kenmore avenue. Two daughters and three sons survive.

Thomas W. Lux.

Funeral services for Thomas W. Lux, a retired official of Acme Steel company, will be held at 10:30 a. m. Monday from the chapel at 2438 63d street to St. Rita's church. Mr. Lux died Thursday in his home at 6111 South California avenue. He was assistant secretary and treasurer and chief accountant of the Acme Steel company until his retirement a year ago.

Lucius A. Hine Jr.

Private funeral services for Lucius A. Hine Jr., who died Wednesday in a Naperville sanitarium after an illness of two years, were held yesterday in Graceland cemetery. He was 37 years old and lived at 301 Laurel avenue, Highland Park. Mr. Hine was associated in the real estate business with his father, Col. Lucius A. Hine, and a brother, Frederick.

Alex P. Grant.

Services for Alex P. Grant will be held at 2 p. m. today in his residence at 214 Forest avenue, Glen Ellyn. Mr. Grant, who was 90 years old, was an employé of the John V. Farwell company from 1867 to 1925, when he retired.

UNDERTAKERS.

Lain & Son
Funeral Service Information
SOUTH SIDE CHAPEL,
63D AND HARVARD-AVENUE.

SATURDAY.

ABBOTT—Emma M.	2 p. m. At Chapel.
CANAVAN—Grace.	2 p. m. In Church.
FERGUSON—Louise.	8 a. m. At Chapel.
SCHILLER—August M.	10 a. m. At Chapel.
YOST—Edward.	4 p. m. At Chapel.

MONDAY.

BECK—Mary.	2 p. m. At Chapel.
TRAVER—Ephraim.	3 p. m. At Chapel.

NORTH SIDE CHAPEL,
5501 N. ASHLAND-AVENUE.

SATURDAY.

CERNEY—Katharine E.	3 p. m. At Chapel.
LANDON—Ency T.	1 p. m. At Chapel.
LINGENFELDER Emilie.	4 p. m. At Chapel.
MENSINGA—Sadie.	2 p. m. At Chapel.

MONDAY.

BEVERIDGE Andrew.	2 p. m. At Chapel.
GRIFFITH—James M.	4 p. m. At Chapel.
NETZ—Henry.	10 a. m. In Church.
SWANSON—Lilly.	3 p. m. At Chapel.

SERVICES TO BE ARRANGED.
SODERSTROM—Lafe E.

EDWARD J. DONNELLAN,
Jeffery-blvd. at 77th-st.

Go to Church Sunday

"Boast not thyself of tomorrow; for thou knowest not what a day may bring forth."—Proverbs xxvii., 1.

CHRISTIAN SCIENCE.

CHRISTIAN SCIENCE CHURCHES

TWENTY-TWO BRANCHES OF THE MOTHER CHURCH, THE FIRST CHURCH OF CHRIST, SCIENTIST, IN BOSTON, MASSACHUSETTS, ARE IN CHICAGO.
Sunday service, 10:45 a. m.
Twentieth Ch., 10; Thirteenth Ch., 10:30.
Sixth Ch. and Nineteenth Ch., 11;
Also afternoon or evening.
SUBJECT, JULY 28:
"TRUTH."

Sunday school for pupils up to 20 years. Wednesday evening meetings, 8 o'clock, include testimonies of Christian Science healing. [Also 12 noon at Seventeenth Church.]

Downtown Reading Rooms,
8 S. Michigan and 11 S. La Salle.
Each of the twenty-two churches maintains a free public reading room, where the Bible and authorized Christian Science literature may be read, borrowed or purchased.

Radiocasting
C. S. Program: Mon., Wed., and Fri., 7:30 to 7:45 p. m., WJJD (1130 kc.).
Monitor News: Mon., Wed., and Fri., 7 P. M., WEEP (1440 kc.).

WEEK-END TO BE PLEASANT, SAYS WEATHER MAN

A pleasant week-end, with temperatures in the 70s today and tomorrow, is promised by the weather bureau.

Yesterday's high reading was 87 degrees at 1 p. m., a welcome relief after the 101 of Wednesday and Thursday even tho humidity was high. By 11 p. m. the temperature had dropped to 70 in downtown Chicago.

The windstorm that routed the seven day heat wave Thursday night brought Chicago little rain. Total precipitation officially was only .02 of an inch in the city, and Illinois farmers were fearful that extensive damage would be done to the corn crop unless there is rainfall soon. There were a few light local showers last night.

MONUMENTS AND MAUSOLEUMS.
CEMETERY MARKERS, MONUMENTS AT savings Sears-Roebuck State-at Basement.

DEATH NOTICES

In Memoriam.

DOAK—Lawrence Doak, two years ago today, husband of Rosalie Kaul Doak, father of Kenneth and Claude, dearly beloved and never to be forgotten son-in-law and co-worker of Leo Kaul.

HENSCHEN—In grateful memory of Robert Mountain Henschen, devoted son, loving brother, loyal friend, who departed this life on July 27, 1935.

MOLNER—Sarah Molner. In memory of our dear mother, who passed away seven years ago today.
HER CHILDREN.

Fraternal Notices.

ENGLEWOOD COUNCIL, NO. 324, K. OF C. —Members requested to pay last respects to Past Grand Knight Michael F. Girten at 6915 Wentworth avenue, Sunday, 9 p. m.
CHARLES H. HUGUELET, F. S.

BEAN—Sarah Eckhart Bean, wife of the late Theron W., mother of Carl C., Donald E., and Vera E. Weber. Remains resting at funeral home, 3918 Irving Park road. Services Monday, July 29, at 11 a. m. Interment Acacia Park cemetery.

BELDEN—Florence Antonette Belden, July 25, beloved sister of Mrs. Edgar B. Libby of Chicago, and Mrs. Charles Styles of Council Bluff, Ia. Funeral service Saturday, 3 p. m., at 1415 Foster avenue.

BENSON—Michael F. Benson, beloved husband of Annie [nee Fieberz], fond father of Harry, William, Mrs. Irene Arnurius, and Mrs. Ethel Schmidt. At residence, 6824 S. Washtenaw avenue. Funeral Monday, July 29, 9:30 a. m. to St. Rita's church. Interment Mount Olivet.

BERTHELSEN—Anna Marie Berthelsen, dearly beloved wife of Ingvard, fond mother of Esther, mother-in-law of Arthur Winkel, dear grandmother of Gloria Winkel. Funeral services Saturday, at 2 p. m. at funeral home, 3301 Fullerton avenue. Cremation at Acacia Park. Member of Danish Old Settlers.

BEVERIDGE—Andrew Beveridge of 6248 N. Bell avenue, July 25, 1940, beloved husband of the late Edythe Beveridge, brother of Mrs. Jane Johnson and Mrs. Helen Weingart of Milwaukee, Wis. At chapel, 5501 N. Ashland avenue, where services will be held Monday, July 29, at 2 p. m. Interment Rosehill.

BIDLAS—Antonie Bidlas, 1418 W. 18th street, beloved mother of Jennie H. Bidlas, Mae Slepicka, Julie Silek, and William Bidlas. Funeral Monday, 2 p. m., at chapel, 1345 W. 19th street, to Bohemian National cemetery.

BOBRYTZKE — Constance Bobrytzke, nee Moritz, July 25, beloved wife of County Commissioner Frank Bobrytzke, fond mother of Joseph, Dorothy Pisszcek, and Margaret, loving daughter of Joseph and Sophia Moritz of Wilkesbarre, Pa. Funeral Monday at 9:30 a. m., from late residence, 639 Deming place to St. Clement's church. Interment St. Adalbert's.

BONGIORNO—Louis Bongiorno, 931 S. State street, father of Joe and Louis. At chapel, 2600 S. Wentworth avenue. Services Saturday, 10 a. m., at St. Peter's church. Burial Mount Carmel.

BRANNER—Estelle Branner of 5227 Harper avenue, beloved sister of Dr. Annie Murphy and Dr. L. B Hoffmann. Funeral services Saturday, 3 p. m., in chapel, 7206 Stony Island avenue. Jackson, Tenn., papers please copy.

BRICKERT—William D. Brickert, age 13, beloved son of Charles and Martha Brickert, fond brother of Fred of Argo, Ill., Charles, Gladys, Robert, and John of Aurora, Ill. Funeral Monday, 1:30 p. m., at funeral home, 6039 Archer avenue, Argo, Ill. Interment Lincoln Highway cemetery.

CAWLEY—James J. Cawley of 11261 Champlain avenue, devoted husband of Laura [nee Dechenne], fond father of Majella, Gerard and Mrs. Joseph Lambert. Funeral from chapel, 11511 S. Michigan avenue, Monday, 9 a. m., to Holy Rosary church. Interment St. Mary's, Put. 0372.

CANAVAN—Grace Canavan, nee Schneider, 7031 Wabash avenue, July 25, 1940, beloved wife of Edward A. Canavan, mother of Edward, Albert, and Lucille, sister of Lillie McGrath, Albert, and Robert Schneider. At chapel, 63d and Harvard, until noon Saturday thence to Immanuel Evangelical church, 7020 South Michigan avenue, where services will be held Saturday, July 27, at 2 p. m. Interment Oak Woods.

CERNEY—Katherine E. Cerney of 1453 Olive avenue, July 25, 1940, beloved wife of Albert Cerney, fond mother of Albert J. and Edwin H., grandmother of James Russell, Thomas J., and Mary Carroll, sister of Anna and John Struve. At chapel, 5501 N. Ashland avenue, where services will be held Saturday, July 27, at 3 p. m. Interment private.

CINDAY—Frank Cinday, beloved husband of the late Rose Irmer Cinday, fond father of Mrs. Gertrude Piotrowski, Mrs. Elizabeth Schwartz and Mrs. Harriet Schwartz; three grandchildren. Funeral from his late residence, 5419 S. Hermitage avenue, Monday, July 29, at 9 a. m., to St. Joseph's church. Pioneer of the Illinois Bell Telephone Company. Information, call Yards 4765.

CUNEO—Barry G. Cuneo, July 25, 1940, of Chicago Towers club, beloved husband of the late Jessie, son of the late Maggie C. and Anthony Cuneo, brother of Mrs. Emily Baker and William A. Cuneo. Resting at chapel, 1820 S. Michigan avenue. Funeral services Saturday at 1:30 p. m. under auspices of Chicago commandery, No. 19, K. T. Interment Forest Home.

FALLON—Blanche E. Fallon, July 26, 1940, dear mother of Ethel Wohl, Jean and Aubrey Fallon. Resting at chapel, 2114 Irving Park road until 8 p. m. Saturday. Funeral Tuesday from home, 115 W. 40th street, Minneapolis, Minn.

FINKELSTEIN—Rose Finkelstein, late of 2526 N. Kedzie avenue, beloved mother of Harry, Ida Stone, and Bessie Shapiro; leaves three grandchildren. Funeral services Monday, July 29, at 10 a. m., at chapel, 2018 Division-st. Burial Jewish Waldheim.

FISCHER—Emma A. Fischer, Holland, Mich., and Chicago, July 25, beloved sister of Lucy, Louis, and Edward. Services at Mount Hope chapel, Chicago, Monday, July 29, 1 p. m.

FITZGERALD—Edward J. Fitzgerald, beloved husband of Anna Murphy Fitzgerald, fond father of Margaret Fitzgerald, Joyce, Edward J. Jr., fond brother of Mrs. Katherine Gerrity, Mrs. Edwin A. Olson, Thomas F., Irene B., and the late Mrs. Anna Vovey. Funeral Monday, July 29, at 9:30 a. m., from his late residence, 3750 Lake Shore drive, to St. Mary of the Lake church and All Saints' cemetery.

FLYNN—Nellie Gaughan Flynn, beloved wife of Daniel J. Flynn, fond mother of Mrs. James P. Brennan and Veronica Flynn, sister of Mary and Michael Gaughan. Funeral from chapel, 4542 N. Ravenswood avenue, Monday morning, July 29, 1940, at 9:30 o'clock, to St. Vincent de Paul church. Interment St. Joseph's cemetery.

GAGE—Frank J. Gage, July 25, 1940, of 5969 Midway Park, husband of Alice Virginia Graves Gage, father of Mrs. Robert Duncan, William S., and Barbara J., brother of Mrs. Virgil MacConnaughy, Loella Dee, and Charles H. Gage. Resting at funeral home 318-320 N. Central avenue, Austin. Funeral Monday, 3 p. m. Interment Forest Home.

GARVEY—Annis Bracken Garvey, wife of the late Henry P., and mother of Rose M. Garvey. Funeral Monday, July 29, at 9:30 a. m., from 3553 Van Buren street to Our Lady of Sorrows church. Interment Calvary.

GAY—Mathew John Gay, 360 Ridge avenue, Evanston, Ill., husband of Helen Pierce Gay, brother of Dr. Robert Gay, Winnetka, Ill.; Lucy M. Gay, Madison, Wis.; Mrs. Margaret Rogers, St. Petersburg, Fla. Funeral services will be held at Madison, Wis.

GIRTEN—Michael F. Girten, 5827 Princeton avenue, fond son of the late Peter and Annamarie Girten Starshak [nee Theis], brother of Christian P. and Katherine M. Girten, John A., Lieut. Joseph B., Al L., Frank X., Dr. T. Cyril Starshak, Sister M. Seraphia, S. S. N. D., Mrs. Charles A. Molitor, and Mrs. George A. Koehl. Funeral Monday, at 9:30 a. m., from funeral home, 6915 Wentworth avenue, to St. Martin's church, 59th street and Princeton avenue. Burial St. Alphonsus cemetery, Lemont, Ill. Kindly omit flowers.

GRANT—Alexander P. Grant, July 24, born in Banchory, Scotland, 1850, beloved husband of the late Clara M., fond father of Alex W., grandfather of John, Robert, Paul, and Coralou Grant. Services Saturday, 2 p. m., at residence, 214 Forest avenue, Glen Ellyn, Ill. Interment Rosehill.

GRIESEL—Emma Griesel, nee Dietsch, wife of the late Otto J., July 26, dearly beloved mother of Mrs. Alice Bjorklund, Harold J., and A. Lawrence Griesel, sister of Frank, Alfred, and Arthur Dietsch, and the late Magdalena Boettler. Funeral notice later.

GRIFFITH—James M. Griffith of 4745 N. Campbell avenue, July 26, 1940, beloved husband of Mary Griffith, brother of Mrs. Grace Reinhart of Russell, Kas. At chapel, 5501 N. Ashland avenue, where services will be held Monday, July 29, at 4 p. m. Interment private.

GRUBEL—Herman Grubel, beloved husband of Vera, nee Homuth; fond father of Herman Jr. and Ellen Jane, dear brother of Ella Brauer and William Jr. Funeral Saturday, 3 p. m., at chapel, 3807 Lincoln avenue. Burial Rosehill.

HALL—Addie L. Hall, 1637 E. 77th street, July 26, 1940, sister of Mrs. Eva J. Corlies and Mrs. May C. Osmon. Services at chapel, 2700 E. 75th street, 2 p. m., Saturday. Interment Oak Woods. Sag. 3737.

HAMILTON—Eleonora C. Hamilton, 6339 Stewart avenue, July 25, 1940, wife of the late Paul Hamilton, mother of Helen, sister of Minnie C. and Esther M. Olson, Mrs. Nellie O. Hindmarsh of Chicago, and Mrs. E. W. Peterson of San Diego, Cal. At residence until noon Saturday. Funeral 2 p. m. at Englewood Baptist church. Burial Mount Hope.

HOWARD—Mary Howard, nee Marks, age 80 years, beloved wife of the late John, loving mother of William and the late Joseph, John, and Mary. Funeral Monday at 9 a. m. from chapel, 2456 Wentworth avenue, to St. James' church. Interment Mount Olivet. Victory 1359.

HURLEY—Alice Anneberg Hurley, beloved wife of James, mother of Bernice, Jack and James, sister of Peter, Mrs. Josephine Mahoney, and the late Romeo Labine. Funeral Monday at 9 a. m. from late residence, 8059 S. Paulina street, to Little Flower church. Interment Holy Sepulchre. Boulevard 0662.

JAHNKE—Fredric Alfred Jahnke, beloved son of Albert and Marie [nee Schmidt], brother of Robert, Warren, Donald, Marilyn, and the late Albert. Funeral Monday, at 1:30 p. m., at funeral home, 2166-68 N. California avenue, corner Palmer street. Interment Waldheim. Humboldt 2773.

JOHANNSEN—Sophia D. Johannsen of 3631 N. Fairfield avenue, beloved wife of Asp, dear mother of Myrtle, Louella, Arthur, and the late Evelyn. Funeral services Saturday at 3 p. m. at funeral home, 3301 Fullerton avenue. Interment Mount Olive.

JOHNSON—Catherine H. Johnson, July 26, 1940, of 5009 W. Huron street, wife of the late Tom S. Johnson, mother of Frank T., and the late Lloyd, Ward, and Gertrude. Resting at funeral home, 318-320 N. Central avenue, Austin. Services Monday, 1:30 p. m. Interment Oak Woods.

JOSEPH—Rose Joseph of 5576 Jackson boulevard, beloved wife of the late Barnett, dear mother of Anna Mendelsohn, Fannie Shapera, Kate Weiss, Jane Silverman, William, and the late Ida Shapiro, fond grandmother of nine grandchildren. Funeral services Monday, 10 a. m., at chapel, 3125 Roosevelt road. Interment Kovner cemetery, Waldheim.

KACE—Estelle Kace, nee Spera, beloved wife of William, fond mother of Gladys. Funeral Monday, July 29, 9:30 a. m., from late residence, 1803 S. 61st avenue, Cicero, to St. Frances of Rome church. Interment St. Adalbert's.

KEATING—Michael E. Keating, husband of Jane and the late Mary [nee Follendor]; beloved father of Theresa, Mamie, Ellen, and Josephine. Funeral Monday, July 29, 9:15 a. m. from chapel, 1701 W. 21st street, to Resurrection church. Interment at Mount Carmel. Member of the Chicago Police Benefit association. Canal 5735.

KEOGH—Thomas J. Keogh, beloved husband of Lora Searle Keogh, father of Mrs. W. H. Sterits, Mrs. James H. Trail, Mrs. W. Lee Highley, Mrs. B. H. Oliver, and Mrs. John Bowling, brother of Mrs. Thomas P. Walsh Mrs. Harry L. Barker, and William H. Keogh. Funeral Monday, 9 a. m., from parlors, 67th street and Dorchester avenue, to St. Cyril's church. Burial Mount Olivet.

KNOCH—Fred C. Knoch of 723 N. Humphrey avenue, Oak Park, beloved husband of Louise Knoch [nee Stier], fond father of Fred W. H. and Mrs. Marie Lindelsee, grandfather of Fred W. Knoch Jr., brother of the late Capt. William F. Knoch. Remains at funeral home, 5701-03 W. Division street, until 10 a. m., Monday, July 29. Services at 2 p. m., Monday, at North Austin Ev. Luth. church, Mason avenue and Le Moyne street. Interment Graceland cemetery.

KUCERA—Albert Kucera, beloved husband of the late Marie, fond father of Frank, John, Charles, Marie, Albert Jr., and the late Minnie, dear grandfather of four grandchildren and one great-grandchild. Member of Stock Imeisen. Funeral Monday, 3 p. m., at chapel, 3807 Lincoln avenue, to Bohemian National cemetery.

LANDON—Ency Landon of 2117 W. Harrison street, July 25, 1940, beloved wife of Levi Landon, mother of William J. Landon and Mrs. Nellie Walker. At chapel, 5501 N. Ashland avenue, where services will be held Saturday, July 27, at 1 p. m. Interment Crystal Lake, Ill. Please omit flowers.

LUX—Thomas W. Lux, late of 6111-S. California avenue, dearly beloved husband of Katherine Cooney Lux, devoted father of Thomas Jr., fond brother of Peter, Martin, Angela Litzen, Katherine Ryan, Anna McCarthy, and Mary Hines. Funeral Monday, July 29, at 10:30 a. m., from chapel, 2438 W. 63d street, to St. Rita's church. Interment Holy Sepulchre.

McKANE—Johanna McKane [nee Mahoney], beloved wife of the late John, fond mother of John, Mrs. M. J. O'Donnell, Henry, Loretta Wold. Funeral Monday, at 9 a. m., from funeral home, 1222 E. 47th street, to St. James' church. Interment Mount Olivet. Please omit flowers.

MEYN—Peter W. Meyn, 73, beloved husband of Magdalena, and loving father of Julius H. Meyn and Mrs. Martha Willkie Jr., who passed away Thursday at his home, at 21 Glendale Park, Hammond, will be buried today in Oak Hill cemetery, following services, at 2 p. m., at St. Paul's Lutheran church of Hammond. Born in Hanover, Germany, Jan. 28, 1867. Mr. Meyn had been a resident of Hammond for 58 years, engaged in banking and real estate.

MURAUSKIS—Joseph Murauskis, July 26, dear son of Veronica, nee Bartkus, and Joseph, fond brother of Anna and Felix. Funeral from residence, 6745 S. Rockwell, Monday, 8:30 a. m., to Nativity B. V. M. church, Interment St. Casimir's cemetery.

MURPHY—Thomas A. Murphy, beloved husband of Anna [nee Gilligan], fond father of Thomas Jr., Anna Elizabeth, and John, brother of Sister Mary Luke, R. S. M., and Charles F. Funeral Monday, 9:15 a. m., from residence, 9921 S. Seley avenue, to St. Barnabas' church. Interment Holy Sepulchre. Information Beverly 2345.

NAU—Mamie Nau, July 26, wife of the late Otto A., mother of Robert H., Mrs. Ethel M. Ohnesorge, Mrs. Mildred I. Ohnesorge, sister of Mrs. Annie M. Ratledge, Frank G. Ki

Chicago Daily Tribune
THE WORLD'S GREATEST NEWSPAPER

SATURDAY, JULY 27, 1940.

Every One Goes to Arlington This Afternoon

BY JUDITH CASS.

HOT or cold, rain or shine, Arlington Park will be the place of interest this afternoon to horse racing enthusiasts, to celebrity seekers, and to those who like to be in the thick of things. The reason, of course, is the Arlington Futurity, the second richest race of the season at the beautiful track north and west of the city.

The smart Post and Paddock club has an overflow of reservations for luncheon parties. The Jockey club enclosure will be packed as usual, and refreshment vendors in the giant grandstands are looking forward to a big and busy day.

Such noted race horse owners as Alfred Gwynne Vanderbilt, Mrs. Harry Payne Whitney, Mrs. Dodge Sloane, and Hal Price Headley will be represented in the Futurity. Mr. Vanderbilt will be at the track.

Another owner who has many friends here who will be cheering his entry is Cleaveland B. Putnam, Mrs. James Otis Hinkley's nephew. Mr. Putnam's Moja placed first in a race at Arlington on Thursday. His entry in the Futurity is Swain.

Mr. and Mrs. Putnam Will Be Interested Spectators.

Mr. Putnam and his wife, who have arrived from New York, naturally will be among the most interested spectators. They will relax at Ravinia park tonight, following a dinner Mrs. Hinkley will give for them at home in Lake Forest. Her other guests will be the newly married Balcolm Grannises and James R. Addington. Mrs. Hinkley is leaving for Pittsfield, Mass., next Wednesday, to be away for two weeks.

Mrs. Howard Linn is entertaining at luncheon at the Post and Paddock for Mrs. E. Graham Lewis of New York, whose horse Chicuelo also will start in the Futurity. Among other luncheon hosts and hostesses will be Charles H. Schweppe, Mrs. Oliver S. Picher, the Donald R. McLennans, the George E. Van Hagens, the John D. Allens, the Thomas E. Wilsons, and the Silas Strawns.

Opportunity to Invest Profits to Be Afforded.

Between races and figuring betting odds the guests at the Post and Paddock club will have the opportunity to admire—and to invest their profits—in pins, cigaret cases, and compacts that will be sold for the benefit of the British War Relief society. The sale is sponsored by the Lake Forest members of the organization known as the Bundles for Britain. Mrs. Thomas Sheffield, Mrs. Hugh M. Johnston, Mrs. T. Clifford Rodman, Mrs. Michael Cudahy, and Mrs. James Cook are the attractive and persuasive saleswomen who will be hard at work this afternoon.

Arlington Park will close today, following a summer in which Lake Foresters have been seen more often there than ever before. Among other out of town guests at the track today will be the James R. Wallers of Columbus, O., who will be spending the week-end with the Donald Easters in Lake Forest.

The Onwentsia to Offer Polo at Popular Prices.

Once upon a time in the grand old days of international polo at the Onwentsia club spectators paid fancy prices to watch American and Argentinian teams clash. Today young and old polo enthusiasts gather to watch local teams in competition at decidedly popular prices. The public is invited to come to the Onwentsia's green fields at 3:30 o'clock on Sunday afternoons. The admittance charge is 40 cents per person, whether one watches from one's car, parked around the field, or from the grandstand.

Playing for the Onwentsia tomorrow afternoon against the Woodland Polo club of Hinsdale will be Bill Carney, David Wilhelm, and Bill Fergus. Otis Carney was injured in a practice game earlier this week and will be out of competition for a month. His place on the team will be taken by S. Prentice Porter and Frank Bering, who will play a half each.

Mr. and Mrs. Morton Feary [Mary Senior] of New York are being congratulated on the birth of a son, their second child, on Wednesday. The baby, who has a little sister, is the grandson of the John L. Seniors of New York and Roxbury, Mass., formerly of Chicago.

The Potter Palmers celebrated their 32nd wedding anniversary yesterday at their summer home in Bar Harbor, Me. Mrs. Palmer's mother, Mrs. Herman Kohlsatt, and Miss

[Continued on page 11, column 5.]

Just Married

[TRIBUNE Photo.]

The former Miss Jane Barton and her bridegroom, Randall Barton, were snapped as they were leaving the Fourth Presbyterian church following their wedding at 4:30 o'clock yesterday afternoon. Despite the identical surnames, the families of the bride and bridegroom are not related, altho the fathers are business associates. She is the daughter of the Robert B. Bartons of Cedar street, and he is the son of Representative and Mrs. Bruce Barton of New York. Young Mr. Barton and his bride will be at home in Birmingham, Mich., after a wedding trip in the east.

Crowd Stands in Rain to Hear Della Chiesa

BY HOWARD BARRY.

Vivian Della Chiesa is an East Chicago, Ind., girl who from a standing start made some five years ago has succeeded in reaching the opera stage and some of the proudest of broadcasting studios. Last night she underwent one of the most flattering experiences that can come the way of an artist—that of seeing an audience put up with atrocious physical discomfort simply in order to stay and hear her.

For the Grant park weather pattern established Thursday repeated itself with almost boring fidelity last evening. At 8:30 there was a tempest of wind and dust that choked off the concert for an hour. A beating rain followed.

When the music resumed the audience of many thousands had been reduced to one of many dozens, but these clustered close in front of the band shell determined not to miss a note. Above their rapt faces were preposterous looking hats made of newspapers. Over some of the rapt faces was nothing but a head of hair. The rain beat down mercilessly.

First Daniel Saidenberg and the orchestra gave a sturdy performance of Beethoven's third "Leonore" overture. Thereafter they confined themselves to providing expert accompaniments for Miss Della Chiesa.

Incongruously clad in a rain cape, she stepped forth determined to give as much of herself to these loyal dozens as she would have given to a fieldful of cheering thousands. In Coates' "I Heard You Singing," in Schubert's "Serenade," and in two other little songs with a Latin flavor, Miss Della Chiesa sang with a richness of voice, an eloquence of phrase, and a fervor and sincerity of manner which drew loud applause from her slowly eroding listeners.

* *

Sally to Announce Her Baseball Party Guests Tomorrow

BY SALLY JOY BROWN.

[Activities of the Sally Joy Brown department are sponsored by Chicago Tribune Charities, Inc.]

There'll be a grand rush for the SUNDAY TRIBUNE when it arrives tomorrow morning, I know, because all the boys and girls who've written in for invitations to my next party will be anxious to know whether they're winners.

Well, you'll find a list of fifty boys and fifty girls, and it shouldn't take you long to discover if your name is in it. If it is, you can do a little dance, because very soon the mailman will bring you a personal invitation to the game between the Chicago White Sox and the Philadelphia Athletics next Thursday, Aug. 1.

If it isn't in the list you'll still find something to be happy about because in the same column I'm going to announce our next party. So if you weren't a winner, or if you just couldn't "get going" as one boy described it, until too late for our deadline, here's another chance to try for an invitation to take part in a lot of fun.

Our next party is going to be a swell one, and any boy or girl is eligible to try for an invitation—so watch out for the paper boy tomorrow morning!

Engaged

[H. R. Ware (New Rochelle, N. Y.) Photo.]

MISS MARJORIE WOOD.

Miss Marjorie Wood's engagement to John F. Lambden Jr., son of Mr. Lambden and the late Mrs. Lambden of New Rochelle, N. Y., is announced by her mother, Mrs. Warren K. Wood of Pelham Manor, N. Y. Miss Wood is the daughter of the late Mr. Wood, well known Chicago golfer, and the granddaughter of John H. Wood of Chicago. She attended St. Catherine's school in Richmond, Va., and Bryn Mawr college. Mr. Lambden attended Exeter and was graduated from Brown university and St. John's Law school in Brooklyn.

'Bare Leg' Hose Newest Idea for a Hot Day

BY REA SEEGER.

Here's an idea by some enterprising genius for smoothing out the problems of looking cooler than you feel. The name alone reduces the temperature. It's a stocking trick. "Bare leg" hosiery. Sounds intriguing and they are, on or off the ankles. Two thread chiffons as thin and smooth as any summer shadow come in two shades called blonde and brunet. It's a big new scheme to make the legs look bare tho covered.

It's magic, for what they've planned to do is an accomplished fact. When either of these two shades of chiffons are on, even an eagle eye sleuth can't detect the difference. And the fastidious shoppers who balk at bare cuticle but demand the last word in comfort, are swarming around the collections and buying like mad. Such summer hosiery finds are cool, smooth and comfortable because of their fine thin texture that a two thread weave assures.

The shades are particularly flattering with street clothes of silk, linen or cotton, with simple daytime dresses or suits. They'll accent frilly summer party dresses and go out with swanky evening gowns of jersey, dull crêpe, or even lace.

As ankle harmony with dull black midsummer street dresses they are the last word in filmy flattery. The shades are beautifully dyed so that a good smooth suntan off either blonde or brunet epidermis is exactly copied, hence the success of the name and idea.

* *

Invitation Tennis Tourney.

The annual invitational tennis tournament of the Lake Geneva Country club will start today, to continue thru next Sunday.

Generous Folk Build Up Camp and Ice Funds

BY IRENE STEYSKAL.

Hundreds of the city's poor have passed thru these days of enervating heat sustained by the charity of the men and the women who have contributed to the Tribune sponsored Free Ice fund.

The ice provided by their contributions and dispensed thru the agency of the United Charities has kept milk fresh for scores of infants and preserved the precious food supply of families that, had they not received ice, would have gone hungry. It has brought relief to the ill in whose treatment ice is a requisite and to the old who are especially affected by extremes in temperature.

Clean air, wholesome food, and the healing powers of nature are rebuilding health and restoring the morale of other hundreds of mothers and children at Camp Algonquin, the vacation ground on the Fox river which, for 31 seasons, has been receiving the support of Tribune readers.

As the channel thru which their generosity has been conveyed to the needy, THE TRIBUNE returns to the givers the gratitude of those receiving the benefits of the Free Ice and the Camp Algonquin funds.

Donations sent to the ice fund Thursday and yesterday amounted to $408.55. Gifts of $25 each were received from Mrs. Oliver S. Picher, Ada S. Ripley, N. W. Forrester, and a friend identified by the initials H. C. P. An anonymous donor sent $15. The Grandmothers' Club of Beverly Hills and the Orchard Lane Circle each gave $5. Other contributors to the ice fund were:

Frances I. Bickett	$10.00
C. E. Wilson	10.00
Mrs. Leah Ellbogen	10.00
Anonymous	10.00
Anonymous [by special delivery]	10.00
A. B. K.	10.00
X. Y. Z.	10.00
J. E. F.	10.00
Dora K. and Joseph K. Frank	10.00
Mrs. Charles Ruebens	10.00
Arlington C. Harvey	10.00
Lucy C. Hayes	10.00
H. J. F.	10.00
Mrs. M. D. Wells	10.00
R. W. B.	6.00
Anonymous	5.00
Mrs. George Wright	5.00
C. Florence Esselius	5.00
Mr. and Mrs. Herman H. Goodfriend	5.00
Mrs. Walter S. Dray	5.00
M. A. Shaw	5.00
Esther S. Hammel	5.00
J. A. D.	5.00
W. H. Garness	5.00
B. K. H.	5.00
Clara H. Wilson	5.00
Cyrus F. Adams	5.00
A Worker	5.00
Anonymous	5.00
Betty and Eugene Friedlander	5.00
Mrs. N. L. Reynolds	5.00
A. M. M.	3.00
Dora Hirsch	2.00
Barbara Anne and Ones	2.00
Ida L. Joseph	2.00
L. H. B.	2.00
Charlotte S. Schram	2.00
J. J. N.	2.00
M. G. W.	2.00
Nancy and John	2.00
Anonymous	2.00
Ann Thompson	1.50
W. C. H.	1.25
Mrs. John Doe	1.00
Loueen M. Meyers	1.00
W. R. C.	1.00
Laurence Lubliner	1.00
Anonymous	1.00
A Friend and the Kiddies	1.00
Miss Jane Hutchins Whlie	1.00
Gertrude Sadrman	1.00
Dickie Groll	1.00
Irene Beranger	1.00
Mr. and Mrs. E. G. Forler	1.00
Mrs. John V. Benny	1.00
S. N. S.	1.00
Anonymous	1.00
Mr. Pontsic	1.00
W. J. Bailey	1.00
Alma D. Luginbill	1.00
Janey Holt	1.00
D. G.	1.00
Rosita and Marlene Weiss	1.00
Margaret Andrews	1.00
Anonymous	1.00
Theresa Geary	1.00
Mr. and Mrs. Ruben B. Cohen	1.00
N. Bishop	1.00
S. R. W.	1.00
Anonymous	1.00
Anonymous	1.00
Mrs. Will Birney	1.00
Anonymous	1.00
Mrs. E. W. Stevens	1.00
L. J. Middleton	1.00
Anonymous	.55
Anonymous	.25

The Ice Fund total is now $948.48. Four contributions raised the Camp Algonquin fund to $437.19. One gift of $25 was received from an anonymous donor, A. B. K. and Arlington C. Harvey each sent $10. A gift of $1 was received from W. R. C. Contributions to either fund should be addressed to the Chicago Tribune Charities, Inc., Tribune Tower, and "Free Ice Fund" or "Camp Algonquin Fund" should be written on the envelope.

TABLE WATER
The fastidious hostess chooses Chippewa Spring Water for her table, knowing that excellent food will taste better with sparkling, refreshing Chippewa water, bottled right at the famous springs. There's no finer table water—pure, non-mineral, healthful. Phone CANAL 1866.
CHIPPEWA SPRING WATER
Wells & Nyhan, 1118 S. Canal St.

Looking at Hollywood
By John Chapman

Hollywood, July 26.—Stop the presses, hold your horses and clutch your hats! Orson Welles, who has been about to make a movie since shortly after sound came in, has been pulling a fast one. For the last 10 days at RKO he has been shooting "tests" of "Citizen Kane"—and the tests, the studio didn't know, are the real picture.

Metro has high hopes for "Boom Town," a story of the oil wells involving Claudette Colbert, Spencer Tracy, Clark Gable, and H. Lamarr. So Warners have discovered they have a story of the oil wells called "Flowing Gold," with Pat O'Brien, John Garfield and others—and they're hurrying to get the thing released ahead of Metro.

The Warners think now's the time for big scale thrillers, and their next one will be "Bad Men of Missouri," which will detail the lives of all the Missouri terrors except Dale Carnegie and Homer Croy. George Raft, Humphrey Bogart, and George Brent will be among the toughies, with Olivia De Havilland as the gentling influence.

Three Indiana towns have been bidding for the superduper première of "Knute Rockne," and it looks as tho South Bend will get it. All the billboards will tell you how to pronounce the name, spelling it "Kaynute."

Yesterday Jeannette MacDonald was suffering in the heat in whalebone and red velvet. Today Jack Benny was wearing an overcoat, muffler, gloves, a silk hat, and an ill-disguised look of anguish. It was a Paramount pier-side scene for "Love Thy Neighbor." Fred Allen was taking the morning off to think up a couple of gags. The steamer from South America had just arrived, bringing Mary Martin back to New York. Benny was driven up in an old Maxwell piloted by Rochester, while Rochester's colored standin and Rochester's colored valet stood behind the camera and watched admiringly.

It was winter, all right. Temperature on the stage was about 90, but all the extras in the welcoming crowd on the dock and all the extras at the steamer's rail were heavily wrapped, and the arriving taxicabs all had a coating of snow. I went over to look at a big gunny sack full of snow. The label on the bag said "Art snow, for use in motion pictures, Wholesale Supply company, Hollywood." It was, they told me, white corn flakes. "Eat some," they suggested. I pretended not to hear.

Director Mark Sandrich said he was shooting winter stuff because "Love Thy Neighbor" is to be released New Year's eve, by which time people outside California and Florida will be hating the sight of summer clothes. Coincidentally, the story of the movie itself begins New Year's eve.

Your reporter suggested to Sandrich that he was taking a long chance, making a picture of a boat arriving in New York on Dec. 31—even if it was hugging the coast and coming up from South America. He said he'd take that chance, and added that he had been very careful not to have any tropical stuff in any of his pictures, ever since he made a short, starring Bobby Clark. Bobby did a very funny imitation of Calvin Coolidge riding the electric horse in this number. The night Sandrich went to see the film after its release he saw, on his way to the theater, a newspaper headline announcing the death of the President. "It was the most helpless feeling," he said. "I knew this electric horse thing was coming on the screen, and I couldn't do anything to stop it."

Charlie Chaplin intends to release his "dictator" film soon, is sorry he couldn't have put it out six months ago. He's now writing the music for it. One of the delays was caused by the difficulty in getting a certain mechanical sequence to work right. Chaplin was to fall into a trunk, the trunk lid was to close, and a whole series of events was then to ensue. It didn't work right for nearly two months. The timing was wrong, and Chaplin couldn't put his finger on the trouble because he was shut in the trunk.

Grapevine has it that the finale of the film relates that Hitler, just before an international broadcast of supreme importance, comes down with a cold. So Chaplin, the little Jewish tailor who looks like the dictator, is pressed into service and given the Fuehrer's speech to read. He starts it, then says he wants to digress. What he says in digression is a secret, but the last shot is of the troopers closing in on the little Jewish tailor.

Bob Hope is back in town after having collected something over $130,000 for his personal appearance tour. He brings with him a souvenir from Boston. As he tells it, he was playing Boston and he was visited backstage by the city censor. "What have I done that's bad?" queried Bob. "Nothing," said the censor. "Your show is very good. I have brought you a little present." And he handed the comedian a card from the censor's files of years ago. It was a report on a Bob Hope vaudeville act of several years ago. It listed a number of blue jokes and concluded, "This act will bear watching."

Negro Troupe Swings 'Chimes of Normandy'

"THE CHIMES OF NORMANDY."

Light opera in two acts and six scenes by Robert Jean Planquette, with swing arrangements by Gentry Warden. Costumes by John Pratt. Dances by Sammy Dyer. Directed by Harry Minturn. Presented by the Illinois Music project in the North hall of the Coliseum, nightly except Monday.

THE CAST.

Serpolette	Frankie Fambro
Germaine	Gladys Boucree
Grechineaux	Maurice Cooper
Henri	William Franklin
Ballift	William White
Gaspard	Shelby Nichols
Mammy	Elvira Johnson
Witch Doctor	John Hughes
Trio	Charles Johnson, Magda Washington and Leonard Bean
Specialty Dancer	Phoebe Ford

Chorus of 75 singers and dancers.

BY CECIL SMITH.

"The Chimes of Normandy" ought not to be allowed to languish any longer for want of public interest. Presented at the Coliseum as an adjunct of the American Negro Exposition, this all-Negro swing version of Planquette's celebrated comic opera started its engagement almost secretly, with no advance publicity whatever. To this moment I do not know when it started, for I did not hear of it until it had been running for several days.

Harry Minturn has staged the production in the manner which brought such acclaim to "The Mikado" at the Great Northern theater a year and a half ago. Many of the same people—among them Gladys Boucree, William Franklin, and Maurice Cooper—are in the cast of "The Chimes of Normandy." If this is not quite so good a show as "The Mikado," the intrinsic qualities of script and score may be held responsible; and at all events the present performance is highly entertaining.

Once again Mr. Minturn has dressed his dusky Normans in brilliant costumes by John Pratt, and has engaged Sammy Dyer to instruct them in infectiously rowdy routines of trucking. The performance buzzes with high spirited activity from first to last, and, as with "The Mikado," nothing is ever run into the ground. Many passages of the score submit naturally and well to swing transcription; those that do not are wisely left in their original form.

Of the principals, William Franklin gives the most striking vocal performance. His voice has gained in focus and texture, until he is now undeniably one of the best Negro baritones before the public. His magnificent high A in the second act is worth the modest 40 cent admission charge, at the very least.

Gladys Boucree, also vocally improved since "The Mikado," sings the soprano music charmingly. In "hotter" vein, Frankie Fambro and Elvira Johnson are excellent. Maurice Cooper sings pleasantly, tho he has accumulated a good many affectations of style and manner.

The auditorium in which "The Chimes of Normandy" is given is not physically ideal, but neither is it intolerable. An omnipresent echo which cuts down the intelligibility of spoken dialog also serves to make the reverberations of the choral tone exceptionally thrilling. The hall is not air conditioned, but big fans function efficiently.

* *

Open Model House.

A model house at 9742 Damen avenue will be opened to the public today by the Ridge Service Guild auxiliary, which will receive the proceeds from a 10 cents admittance charge. The house will be open from 12:30 to 9:30 daily.

Tonight's Program at Grant Park

8 o'Clock.

All seats free. Band shell on lake front opposite 11th street.

F. A. Cavallo's Symphonic band. Assisting group: The Studebaker Male chorus. Ethel Stuart Gaumer, conductor; J. Robert Hammond, accompanist; Virginia Smith, soprano.

Overture to "Pique Dame" ..... Suppé
Waltz, "Spring, Beautiful Spring" ..... Lincke
Suite, "La Feria" ..... Lacome
Entry of the Gods into Valhalla, from "Das Rheingold" ..... Wagner
Sextet from "Lucia" ..... Donizetti
The Cavallo Brass choir.
Potpourri from "Mefistofele" ..... Boitto
"Espania 55" ..... Chabrier
"Marching Along Together" ..... Pola-Steininger
Chorus and band.
"Omnipotence" ..... Schubert
Virginia Smith and chorus.
"Carry Me Back to Old Virginny" ..... Bland
Robert Anderson and chorus.
"Morning" ..... Speaks
"The Old Spinning Wheel" ..... Gaumer-Hill
"Ol' Man River" ..... Kern
Paul Widup and chorus.
"Goin' Home," from "The New World" ..... Dvorak
"Italian Street Song" ..... Herbert
Virginia Smith and chorus.
"God Bless America" ..... Berlin
Chorus and band.
Prelude in C Sharp Minor ..... Rachmaninoff
Selections from "Madame Butterfly" ..... Puccini

Front Views and Profiles
By June Provines

The latest Goldwynism, as repeated by Bob Pollak:

"Don't name your son John," expostulated the movie magnate to friends with a new baby. "Every Tom, Dick, and Harry's named John."

National Anthem.

The Illinois Symphony orchestra played *The Star Spangled Banner* as a prelude to its concert in Wilmette the other evening. During intermission one of the listeners asked Commentator Paul Little, "What was that first number you played that wasn't on the program?"

Miss Pons at the Circus.

Miss Lily Pons wore the star spangled banner in brilliants on her lapel the other day when she and her husband, Andre Kostelanetz, went to the circus with Carleton Smith and Olympe Bradna. She also wore the British empire pin with the British lion and the motto *Dieu et mon droit* on it, and a jeweled fleur de lis and French rooster pin from Cartier's. However, she felt Miss Bradna had outdone her in patriotic gestures, for Miss Bradna had painted on one thumbnail the flag of France, on the other the American flag.

• • •

Miss Pons, who is a circus enthusiast, has attended six times this year and knows all the animals by name.

"Je l'adore," she enthused. "There's Susie, the hippopotamus—she's a watch your diet advertisment. And there's Mozart, the dancing elephant."

"All the animals live in peace together," said Mr. Kostelanetz, reflectively. "They do better than mankind."

Pan-American Note.

The Reader's Digest will be published in Spanish for South American readers. Advance copies of the first Spanish issue have been received.

Movie Patron.

Air conditioned movies have been sought even by persons who are not *aficionados* these last hot days and evenings.

"I'm going to Esquire tonight even if they're showing *Ben Hur*" declared a near north side resident Thursday afternoon when the thermometer registered 100.

People.

The ushers in a crowded air cooled loop movie theater looked harassed and weary a few evenings ago.

"Any seats in the mezzanine?" asked a patron.

"Yes," said the usher wearily; then, as she started toward the stairs, "but there are people in them."

Musical Bellboy.

The Coe Memorial Music room of the Evanston library loans out copies of the Music Appreciation recordings. The other day a hotel bellboy was returning the Haydn set when he nicked a piece out of one of the records.

"O, I wish I'd broken the Brahms," he said, thinking he would have to replace the whole set and would thus own the unbroken ones of the set.

The Stage

Tomorrow night Ruby Keeler will make her last appearance in "Hold On to Your Hats," the musical show now running at the Grand Opera house. Beginning Monday her part will be taken by Eunice Healey. This, it was announced, is by amicable arrangement with Al Jolson, star of the show.

Thru the LOOKING GLASS

That famous preparation created to conceal birthmarks by a woman who had one and who knew all too well about the psychological significance of such a handicap is available in a waterproof form in three shades. This is good news, not only for those persons with birthmarks that are revealed by brief bathing suits but for those with varicose veins.

More women than you'd think have blemishes on the skin of their legs and, if they're self-conscious about them, this cream is a blessing. It's absolutely waterproof and actually looks better after emergence from the water than it did before. It's an excellent sun screen too.

The cream is rather heavy in texture and must be applied to a skin free of all grease or moisture. The shade used must match the skin around the blemish, must be smoothed gently and generously over the blemish and taken a good inch beyond the discoloration, where it can be blended into the fair skin. It remains intact for the day, no matter how many dips you take, concealing birthmarks, veins, brown spots or flat scars.

For use on the face or neck the regular cream remains one of the most remarkable products ever offered to a needy world. Men and women both who had unsightly birthmarks that they felt constituted a social and business handicap have found it invaluable. The waterproof version extends its scope of usefulness to the handicapped.

ELEANOR NANGLE.

[For information telephone Eleanor Nangle, Superior 0200. Inclose self-addressed, stamped envelope for written reply.]

The Housewife

If you spend your week-ends in the country or along the lake shore, or if you are spending your vacation there it's wise to take along a household insecticide that gets rid of all sorts of little pests: Flies, mosquitoes, ants, etc. It is a liquid that you spray from a gun. It is stainless, so if you get some on the curtains or rugs it won't matter. The spray gun is included with a quart size can of the insecticide.

EDITH WEIGLE.

Stuyvesant Peabody Host at Camera Party Today

If Stuyvesant Peabody's White Fence farm looks like a movie set on location this afternoon the reason will be a party Mr. Peabody is giving for members of the Chicago Camera club. He has asked camera enthusiasts to take pictures to their heart's content of the attractive landscape and unusual industrial subjects readily accessible to the farm, and then to have dinner at 8 o'clock. A series of prizes will be awarded for the best photographs that are taken at or near White Fence Farm.

Ten Baby Fingers...and Ten Million Germs!

FREE! WITH EVERY PURCHASE OF "LYSOL"
Health Charts
Don't wait until these grand presents are gone. See your druggist NOW.
Lysol Disinfectant

BABY SANDY—million-dollar baby now starring in Universal Pictures' "Sandy Is A Lady".

GIVE your baby the same care Baby Sandy of the movies gets. Use "Lysol" in your housecleaning.

Your druggist is now sponsoring Baby Sandy's Health Crusade. Ask him for Baby Sandy's Health Charts...a program of health routines for children of all ages, prepared by a famous expert. Included is a special children's gift...a full-color Baby Sandy Cut-out Doll and wardrobe. FREE with "Lysol".

HAROLD TEEN—Laugh, Clown, Laugh!

HEP-HEP-TH' GANG AT TH' SUGAR BOWL SHOULD SEE ME NOW-STROLLING ON TH' SIDEWALKS OF N'YAWK-I FEEL AS IF I'D LIVED HERE ALL MY LIFE-BOY! I'M STUFF-
HERE YARE, GENTS-ONE DIME BUYS ONE OF THESE WALKIN' CLOWNS-TAKE ONE HOME TO TH' KIDDIES-
?
HEH! HEH!
I'LL TAKE THIS ONE, BUDDY-
7-27
Reg. U. S. Pat. Off.
Copyright 1940 by The Chicago Tribune.
ARG-ED.

Murder Is Not Mute

By Audrey Newell

[Copyright: 1940: By News Syndicate Co., Inc.]

SYNOPSIS.

Detective Patrick Doyle of New York City is vacationing in a small resort town when, while walking in the woods on the estate of Adolph Wunsch, wealthy ex-brewer, he stumbles upon a skeleton. He tells Truman Briault, Wunsch's brother-in-law, of his discovery, and Briault tries to bribe him to keep the matter quiet. Instead Doyle reports it to police headquarters and when Officer Madden and Judge Blain accompany him back to the spot where the skeleton was, they find it gone. Trailing fresh footprints, they discover the skeleton has been buried a short distance away. Dr. Blake, the coroner, says it is the skeleton of a girl in her late teens who has been murdered. Madden asks Doyle to help him solve the mystery. In the meantime Judge Blain finds bits of blue wool on twigs near where the skeleton was buried.

INSTALMENT VI.
TELLTALE YARN.

As the judge emerged from the forest opposite the 13th green his penetrating huntsman's glance caught sight of another shred of bluish yarn on a twig almost touching his left elbow.

"What do you know about that?" the judge asked himself as close to jubilation as was possible for his dour nature.

Whoever had buried the skeleton must have fled by this same path. And, come to think of it, of course he would. He'd come thru the woods to the golf course for the same reason the judge had. Because that was the shortest route cross-country to the Wunsch house.

Blain removed the third telltale bit of yarn and forced his way into the undergrowth. It didn't surprise him much to see a shovel, flung hard into the ground so that its scoop had dug into the soft loam and branches closed down over the handle almost concealing it. Doyle had figured right about one thing. The fellow meant to come back tonight, fetch the shovel from this hiding place, and dig up the skeleton.

The judge pondered briefly and decided to let the shovel lie. There'd be no point in the fellow coming for it once the judge tracked him down, which ought to be any minute now.

With grim purpose Blain stepped out on the golf course and set off for Wunsch's house. He heard a man shout close at hand, so he hastily veered from his course and sprinted up the steep incline of a trap, and there, about a hundred yards away, a fellow was standing with his back turned. He was dressed in gray slacks and a blue shirt; and he was shouting to a heavy set man some two hundred yards beyond.

The heavy set man was rubbing his shoulder and swearing lustily. "Do you want to kill me?" he roared.

The tall fellow called out sullenly, "Sorry. That slice of mine fools me."

Blain's attention focused now on the caddies—two young boys, each burdened with a heavy bag bristling with clubs. Side by side they waited patiently, midway between the two men, resting the heavy bags on the ground and leaning on them. One of the bags had a bluish sweater pulled thru its handle.

As Blain started down the hill the heavy set man caught sight of him and bellowed, "Hey you!" He came toward Blain, waving his arms angrily. "Get out of here!" he yelled. "You're trespassing."

The young fellow had turned with a quick, startled movement, looked at Blain, and then had started to walk rapidly on down the fairway.

Blain recognized the man coming toward him and called: "It's Judge Blain, Mr. Wunsch."

At that Wunsch came to a halt.

When Blain reached his side he told him, quietly and with characteristic economy of speech, about the skeleton. While he talked the caddies and the other man stood off in the distance, watching him.

When Blain had finished his recital, Wunsch muttered indistinguishably beneath his breath—then cupped his hands around his mouth. "Briault!" he shouted. "Take my clubs back to the house and send Follins down here with my car."

. . . . .

Seeing the chauffeur run toward them, Doyle and Madden got out of the car and went to meet him. Doyle recognized the young uniformed man as the one who had brought the raincoat and rubbers to the shed the day before.

"Mr. Wunsch wants to talk to you," the chauffeur told them.

Adolph Wunsch rolled down the window by his side. He was a florid man of middle age whose flaccid face bore a surface look of stupidity which was belied by eyes that were alert and coldly appraising. He pulled at his close cropped reddish mustache and surveyed the men lined up outside his car.

"So?" he addressed them tersely. "You gentlemen see fit to trespass on my property?"

Judge Blain spoke up, turning to Doyle. "I've told Mr. Wunsch why we're here."

"You're the detective?" Wunsch challenged Doyle. "From New York, he tells me." He jerked his head toward Blain.

"That right." Doyle showed his badge.

Wunsch surveyed both Doyle and his insignia with open distaste. "You are the one who found this—er—body?"

The detective nodded.

"What were you doing on my property?" Wunsch demanded. "You poke your way in where you don't belong, and now I'll have my privacy destroyed and my place overrun with a lot of nosy meddlers. All because some worthless bum crawled into my bushes and died."

"That's no way to speak of a young lady," Madden blurted. "You don't know whether she was a bum or not."

As this obliquely imparted information fell upon their ears, both Wunsch and Judge Blain stared openmouthed at the policeman, and the chauffeur's head jerked convulsively. Doyle's reconnoitering gaze returned to Wunsch. There was an expression of blank incredulity on the millionaire's face.

"Don't waste my time with a lot of foolish guesses," he snapped. He swung contemptuously from Madden to Doyle. "If you have any facts, let's hear them."

The detective said quietly, "About all we know is, there's been a murder."

"You're positive it's murder?" Wunsch challenged.

"Positive," Doyle said.

Wunsch lost some of his bluster. His face looked troubled. "What are you going to do about it?"

"Officer Madden has asked me to work with him, and I'll be glad to do what I can. But this is a tough problem. Bare bones will be hard to identify. When we haven't any idea who was murdered. If we do establish identity, we've done only half the job. We still have to find the murderer and convincing proof of his guilt.

"There's just one thing we must insist upon," Doyle cautioned. "It's to be understood that your premises are open to us and your household available for questioning."

At that Wunsch scowled. "I see no reason why my family should be disturbed," he objected ponderously. "Or my servants' time wasted."

"It doesn't matter," Doyle countered blandly, "whether you see it or not."

For a moment the two men stared at each other, deadlocked. Then the ex-brewer's glance wavered and he called surlily to his chauffeur.

"All right, Follins. Drive on."

Immediately the car shot ahead like an animal escaping danger. The three men started back across the field. And then Wunsch, with his hand on the window turn and the glass almost up, suddenly roared:

"Stop! Stop the car!"

The chauffeur pushed smartly down on the brake.

Wunsch was lowering the window again. "Just a moment," he called urgently.

Doyle, seeing himself signaled, went back to the car.

Wunsch's face was thrust thru the open window. "That damn fool," he said in a low voice, gesturing toward Madden, "he was just guessing, wasn't he, when he said it was a young girl?"

"No," the detective said slowly, taking due note of the anxiety in Wunsch's eyes. "There's no doubt that it was a young girl who was murdered on your property, Mr. Wunsch."

"But if there's nothing but bones?" the millionaire pressed. "Can bones tell so much?"

Doyle answered weightily, "Murder is not mute."

Wunsch's face underwent a curious transformation. It seemed to collapse as the blood drained from it, leaving the hanging flesh puckered and old.

"I don't like to think of it," he mumbled. "A young girl. Killed. Almost on my doorstep."

He leaned back against the cushions. Then he smiled wryly. "Good luck," he said. "I hope you get the devil who did it."

[Continued Monday.]

Shaw at 84, Says He Is Too Old to Have Conscience

LONDON, July 26 (AP).—Impish George Bernard Shaw, who confesses he is "too old to have any conscience" about this war or "any other matter," sought to brush aside that today is his 84th birthday.

It was an "unfortunate fact" he wished to conceal, "not to advertise," he said. But one London newspaper recorded the anniversary. The playwright, who admits he is smarter than any one else, even than the British foreign office, spent the day quietly.

Since the outbreak of the war the irrepressible Shaw has taken keen delight in writing letters-to-the-editor. In his most recent pronouncement G. B. S. suggested Britain lift the blockade and supply Germany with all the food she needs to fight the war to a finish.

HOE SAI GAI
CHICAGO VISITORS WELCOME!
FINEST CHINESE AND American Food
Chicken Chow Mein with Mushrooms, 65c
Club Sirloin Steak Dinner... 65c
Air Conditioned
75-85 W. RANDOLPH ST.

MOTION PICTURES DOWNTOWN

It's love that makes life go 'round
TODAY! 8:45 a. m.
Thornton Wilder's Pulitzer Prize Play becomes the Screen's . . . GREAT AMERICAN ROMANCE!

A story of people you know, the boy and the girl who wonder about love . . . the man and the woman who have learned about life . . . the deacon and the drunk, those who live in the light . . . and those who slink through the shadows . . .

The play that amazed the world! . . . Presented by SOL LESSER with
WILLIAM HOLDEN
MARTHA SCOTT
FRANK CRAVEN
FAY BAINTER
BEULAH BONDI
THOMAS MITCHELL
GUY KIBBEE
STUART ERWIN
Youth romancing, old-timers remembering . . . . all their joys, their tragedies, their loves and their passions . . . it's all in
'OUR TOWN'
Open 8:45 a.m. Pr. Chg. 1 & 5 p.m. Late show 11:15 p.m.
Extra! "SAVING SHOTS" with Golf Champ SAM SNEAD "Donald's Dog Laundry" "Pony Express" in technicolor LATE WAR NEWS
United Artists
BALABAN & KATZ • RANDOLPH-DEARBORN • RAN. 5300

BALABAN & KATZ THEATERS
Relax Refresh Revitalize COOL Air Conditioned

CHICAGO Open 10:15 a. m. Late Show 10:55 p.m.
Even more stirring, more beautiful, than "Kentucky!"
IN TECHNICOLOR
Darryl F. Zanuck's Production of MARYLAND
A 20th Century-Fox hit with WALTER BRENNAN • FAY BAINTER BRENDA JOYCE • HATTIE McDANIEL JOHN PAYNE • CHAS. RUGGLES
Midsummer STAGE Festival! In Person
Frank PARKER
Henry ARMETTA
6 WHIRLWINDS • 3 WILES
CHICAGO THEATER BALLET
Paramount WORLD News
Next Friday • GENE KRUPA & BAND

GARRICK Op. 8:45 a.m. Late Feat. 11 p.m.
Untamed Emotions! Unequaled Action!
SINCLAIR LEWIS UNTAMED
In Technicolor
RAY MILLAND Patricia MORISON AKIM TAMIROFF
Extra! "3 Stooges" Riot Lt. War News

STATE LAKE 25c 10:15 to 1 35c to 6:30 40c to Close (Plus U. S. Defense Tax)
ON STAGE AND SCREEN
WHERE ELSE SO MUCH FOR SO LITTLE?
In Person JOE SANDERS and his NIGHTHAWK ORCHESTRA
Adrienne • Red Hodgson
Kendall Kapps • Galli Sisters
DEAN MURPHY
Rex Downing
BAD BOYS . . BUT GOOD TO THE LAST PUNCH!
DEAD END KIDS and the LITTLE TOUGH GUYS
You're Not So Tough
Nan Grey • Henry Armetta

ROOSEVELT Open 8:45 a.m. Late Show 11 p.m.
Pago Pago.. Where Adventure is Everywhere.. And Love Makes Its Own Laws!
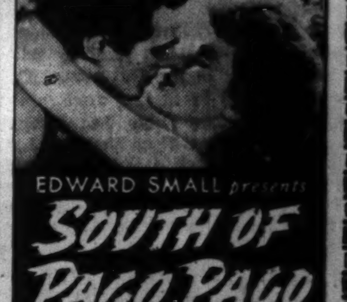
EDWARD SMALL presents SOUTH OF PAGO PAGO
VICTOR McLAGLEN • JON HALL • FRANCES FARMER
Extra SCREEN SNAPSHOTS • LITTLE BLABBERMOUSE Late War News! In Technicolor

ALL THE WORLD LOVES THESE SWASHBUCKLING LOVERS!
"NEW MOON" shines on for a 4th TRIUMPHANT LOOP WEEK!
A buccaneer king and his untamed queen, sailing the high seas for a new high in tempestuous romance, have taken Chicago by storm!

Nelson EDDY Jeanette MacDONALD together again in "NEW MOON"
MGM dramatization of the Romberg operetta
MARY BOLAND • H. B. WARNER
STANLEY FIELDS
GEORGE ZUCCO
Apollo
HEARING AIDS RANDOLPH AT CLARK
Open 8:45 a. m. Pr. Chg. 1 & 5 p. m. Owl Show 11:10 p. m.

ORIENTAL Open 10 A. M. 25c to 1 P. M. 35c to 6:30 40c to Close Plus U. S. Defense Tax
STAGE — A Tropical Heat Wave of Gay Senoritas, Dashing Dons and HOT MUSIC!
"SOUTH AMERICAN WAY"
A Cavalcade of Contagious Songs and Gorgeous Girls—with LA PLAYA DANCERS FANTASIA & RHUMBELEROS LUCIENNE & ASHOUR RAE & DAVIS • Others
SCREEN—First Showing ROBERT YOUNG in MGM's Amazing Adventure
Florian
with HELEN GILBERT Chas. Coburn • Lee Bowman A Story of Dangerous Love
LATE SHOW
FRI. Swing and Sway with SAMMY KAYE & HIS ORCH. IN PERSON

WORLD PLAYHOUSE 410 S. MICHIGAN AVE Continuous 11:15 A. M. to Midnight 35c to 6:30
TODAY MIDWEST PREMIERE
The Most Daring Story of Love and Desire Ever Written
OF TWO LOVERS ENGULFED in A WHIRLPOOL
From the French Film, 'Remous'
JEANNE BOITEL, JEAN GALLAND and FRANCOISE ROSAY
ADULTS ONLY
Suggested by D. H. Lawrence's Best-Selling Novel 'LADY CHATTERLEY'S LOVER'
"—Another self was alive in her, burning and soft, and she adored him . . . alive, vulnerable and helpless." —D. H. LAWRENCE

McVICKERS MADISON State COOL
VIVIEN LEIGH ROBT. TAYLOR in "WATERLOO BRIDGE" VIRGINIA FIELD
JAS. CAGNEY Ann SHERIDAN PAT O'BRIEN in "TORRID ZONE"
2 HITS OPEN 8:45 Pr. Chgs. 1 & 6:30 LATE SHOW

LA SALLE MADISON AT CLARK Advance Showings! JOAN CRAWFORD, CLARK GABLE, "STRANGE CARGO" & Loretta Young, 'DOCTOR TAKES A WIFE,' R. Milland

TELENEWS THE NEWS REEL THEATER State-Ran.-Op. 8:45-Midnite Sh. PERFECTLY AIR-CONDITIONED
1 Hr. Program News & Shorts

MONROE NOW! NEWLY AIR-CONDITIONED COOL Ray Milland Loretta Young "Doctor Takes a Wife" Plus "MURDER IN THE AIR"

MOTION PICTURES DOWNTOWN

WOODS RANDOLPH DEARBORN COOL
DON'T BE DISAPPOINTED
SEE IT TODAY!
"GONE WITH THE WIND"
MUST CLOSE SOON!
Doors Open 9 a. m. Come Any Time Till 2:30 for Complete Show. 75c
TONIGHT AND EVERY NIGHT 8 P. M. MAIN FLOOR RESERVED (Balcony Reserved, 1.10-1.80) $1.10

AIR CONDITIONED—VAN BUREN at MICHIGAN
STUDIO 35c to 6:30—55c After
"BEYOND TOMORROW"
Extra! Preview Tonight 11 p.m.

CLARK CLARK AT MADISON First Run NEWSREELS COOL
Bing Crosby, "If I Had My Way"
"SANDY IS A LADY"—MISCHA AUER

NORTH

KEEP COOL AMERICA in BALABAN & KATZ Air Conditioned THEATERS
UPTOWN BROADWAY LAWRENCE
Open 1:30—Bob HOPE, Paulette GODDARD "GHOST BREAKERS" Plus Irene DUNNE, Cary GRANT "MY FAVORITE WIFE"
GRANADA Sts. 1:05—Adults Only! Vivien Leigh, Robert Taylor, "WATERLOO BRIDGE" & Ann Sheridan, James Cagney, "TORRID ZONE"
RIVIERA ★ Screen's Daring Romantic Mixup! Carol Landis, Adolphe Menjou, 'Turnabout' Chas. Winninger, "BEYOND TOMORROW"
CENTURY Show Starts 1:30 / NORSHORE Show Starts 1:30 / NORTOWN Doors Open 1:30 — MADELEINE CARROLL BRIAN AHERNE "MY SON, MY SON" ANNA NEAGLE Ray Milland "IRENE"
PANTHEON Vivien Leigh, Olivier, "21 DAYS TOGETHER" Rob't Young, Helen Gilbert, "FLORIAN" Extra! BAER-GALENTO FIGHT PICTURES!
BELMONT Op. 1:00—Madeleine Carroll 'MY SON, MY SON' Plus Dorothy Lamour, Rob't Preston, 'TYPHOON' Ann Neagle, Ray Milland, "IRENE"
COVENT Op. 1:30—Ginger Rogers, Joel McCrea, "PRIMROSE PATH" & Virg. Bruce, Ralph Bellamy, "Flight Angels"
LAKESIDE Op. 1:30—Claire Trevor, John Wayne, 'DARK COMMAND' Lana Turner, Blondell, '2 Girls on Broadway'
CINE' Lana Turner, '2 Girls on Broadway' Ann Sheridan, 'IT ALL CAME TRUE'
HOWARD Crosby, 'IF I HAD MY WAY' & 'MURDER IN THE AIR' Extra! BAER-GALENTO FIGHT PICTURES!

CINEMA Chicago at Michigan — review 2:00-4:38 7:16-9:54 — feature at 2:28-5:06 7:44-10:22
MR. SMITH GOES TO WASHINGTON

ESQUIRE Oak near Mich — Park Free, Ludy's Del. at Mich
"FLORIAN" ROBERT YOUNG, HELEN GILBERT CHARLES COBURN, IRINA BARANOVA And 245th ESQUIRE HOUR
Feature at 1:15, 3:13, 5:11, 7:09, 9:07, and 11:05

ADELPHI Adults Til 6:30 15c NITES 20c GORGEOUS COLOR ALL STAR CAST "DR. CYCLOPS" "Flight Angels" VIRGINIA BRUCE RALPH BELLAMY Cartoon, Comedy & Mat. Only "Fu Manchu"
LITTLE GERMAN 2153 LINCOLN AVE. CONTINUOUS 2 P.M. OFFICIAL GERMAN FILM RECORD "BLITZKRIEG IN POLAND" WITH ENGLISH DIALOG
ROSEWOOD 15c 12:30-6 p.m. Eves 25c. No tax. Cool. Last show 10:45 p.m. "FLIGHT ANGELS"—V. Bruce, W. Morris "LaConga Nights," H. Herbert, C. Morris Edgar Kennedy Comedy & "Pound Foolish" "Terry & Pirates"-Cartoon-Travel-Review-News
WINDSOR 1225 N. CLARK—OPEN 1:30 COOLED!—BING CROSBY, Gloria Jean, "IF I HAD MY WAY" & Jane Withers, Gene Autry in "SHOOTING HIGH" EXTRA!—BAER-GALENTO FIGHT FILMS
PLAZA 308 W. North Ave., Luncheonware free to ladies paying Eve. Adm. Linda Darnell "STAR DUST" Rochelle Hudson "BABIES FOR SALE"
RIDGE Devon at Clark—15c to 6 P. M.—Cooled! CHARLES RUGGLES and JANE LOGAN in "OPENED BY MISTAKE" Claire Trevor, John Wayne, "DARK COMMAND"
GOLD COAST CLARK at NORTH AVE. ALWAYS 15c Sidney Toler, "Charlie Chan in Panama"
COED 15c 1:30 to 6:30—Morse "L"—Cool! J. Arthur, "Too Many Husbands" Tracy-Lamarr, "I TAKE THIS WOMAN"
LAKE SHORE 2175 Broadway—OPEN 1:30 H. Herbert, 'La Conga Nights' Claudette Colbert, G. Cooper, "Bluebeard's 8th Wife"
BRYN MAWR Air Cond.—Op. 1—15c to 6:30 Claire Trevor in "Dark Command" Hugh Herbert, 'La Conga Nights'
DE LUXE 1141 Wilson Ave.—Big 6 unit program Chas. Ruggles, "Opened by Mistake" Lana Turner in "TWO GIRLS ON BROADWAY"
DEARBORN COOL! Charlie Ruggles "OPENED BY MISTAKE" "Two Girls on Broadway." Lana Turner

THE FOLLOWING THEATERS ARE COOLED BY REFRIGERATION
SHERIDAN 4038 Sher.—S. Tracy, "EDISON, THE MAN" Plus Anna Neagle, Ray Milland in "IRENE"
VOGUE 3812 B'DY. / DEVON 6225 B'DY. — CLARK GABLE "STRANGE CARGO" "MURDER IN THE AIR"
MODE 3812 Sher. 'DARK COMMAND' G. Rogers "PRIMROSE PATH"
400 6746 Sher.—"VIVA CISCO KID" "ABE LINCOLN IN ILLINOIS"
BIOGRAPH 2433 LINC.—Rubyware "IT ALL CAME TRUE" Lana Turner, "TWO GIRLS ON BROADWAY"
N. CENTER 4031 Lincoln—Dinnerware "SHOWDOWN" and Gable and Crawford, "STRANGE CARGO"
DAVIS 4614 Lincoln—George Sanders "SO THIS IS LONDON" and Charles Ruggles, "OPENED BY MISTAKE"
BUCK'M 3319 N. Clark—Bing Crosby "IF I HAD MY WAY" and LORETTA YOUNG, "DR. TAKES A WIFE"
ARGMORE 1040 Argyle Street COOLED for Comfort BOB HOPE, "THANKS FOR THE MEMORY" Ginger Rogers, Fred Astaire, "CAREFREE"
VIC Sheffield-Belmont. Ovenware today "TWO GIRLS ON BROADWAY" Humphrey Bogart, "IT ALL CAME TRUE"

WEST

KEEP COOL AMERICA in BALABAN & KATZ Air Conditioned THEATERS
MARBRO MADISON CRAWFORD
Open 1:30—BOB HOPE—PAULETTE GODDARD "GHOST BREAKERS" Plus IRENE DUNNE—CARY GRANT "MY FAVORITE WIFE"
PARADISE Open 1:30—Madeleine Carroll "MY SON, MY SON" Plus Dorothy Lamour, Bob Preston, "TYPHOON"
SENATE Lor. Young, "Dr. Takes a Wife" Gene Autry, "Shooting High" Extra! BAER-GALENTO FIGHT PICTURES! Blue Foot Stemware with Coupon—Ladies Without Coupon Will Receive Regular Gift
CENT. PK. Crosby, 'If I Had My Way' Gene Autry, 'Shooting High' Extra! BAER-GALENTO FIGHT PICTURES!
STATE / MANOR — Clark Gable, Joan Crawford in "STRANGE CARGO" Gene Autry, Jane Withers "SHOOTING HIGH"

THE FOLLOWING THEATERS ARE COOLED BY REFRIGERATION
AMERICAN 8 North Ashland B. Boyd, "Showdown" Plus ROBERT DONAT in "IF I WERE RICH"
B'DY STRAND 1641 Roos. Dinnerware B. Boyd, "Showdown" Ronald Reagan, "MURDER IN THE AIR"
JOY 1611 Roos.—"CURTAIN CALL" Vir. Bruce, "FLIGHT ANGELS"
CRAWFORD 19 S. Crawford "DARK COMMAND" Lana Turner, "TWO GIRLS ON BROADWAY"
BYRD Cic.-Mad.—'Opened by Mistake' Ginger Rogers, "Primrose Path"
WEST END 121 N. Cic.—Mat. Today "DARK COMMAND" Plus ANN SHERIDAN, "IT ALL CAME TRUE"

MADLIN 1910 W. Madison—15c to 6:30 5 Acts Vod Vil about 9 p.m. "IT ALL CAME TRUE" & "HAUNTED HOUSE"
4 STAR 3—BIG ATTRACTIONS—3 "Hot Steel"—"The Flag Speaks" "THE LAST ALARM"—Also 3 Stooges
IMPERIAL 15c to 6:30—TONIGHT 20c "Wall Street Cowboy" Roy Rogers plus "CURTAIN CALL" Serial, news, cartoon

NORTHWEST

KEEP COOL AMERICA in BALABAN & KATZ Air Conditioned THEATERS
HARDING Open 1:30—Adults Only! Vivien Leigh, Robert Taylor, "WATERLOO BRIDGE" & Ann Sheridan, James Cagney, "TORRID ZONE"
GATEWAY Op. 1:30—Madeleine Carroll, "MY SON, MY SON" & Dorothy Lamour, Rob't Preston, "TYPHOON"
CONGRESS Op. 1:30—Madeleine Carroll, "MY SON, MY SON" & Dorothy Lamour, Rob't Preston, "TYPHOON" Tonight 9:00 P. M. 5-ACT STAGE REVUE
TERMINAL B-I-G 3 UNIT SHOW! "IF I HAD MY WAY" & Gene Autry, Jane Withers, "SHOOTING High" Extra! BAER-GALENTO FIGHT PICTURES! Ladies Today! 2 Normandy Rose Cups & Saucers or Choice BLUE Bakeware 2
BILTMORE Open 1:30—COOL / CRYSTAL Open 1:30—COOL — 3—F-E-A-T-U-R-E-S—3 BING CROSBY "IF I HAD MY WAY" GENE AUTRY "SHOOTING HIGH" "MURDER in the AIR"
BELPARK / Will Rogers — ANN SHERIDAN "IT ALL CAME TRUE" CHARLIE RUGGLES 'OPENED by MISTAKE' Extra! BAER-GALENTO FIGHT PICTURES! 2 Dinner Plate and Fruit Juice Tumbler 2 Both Theatres
LUNA Open 1:30 Laurence Olivier 'REBECCA' Geo. Raft, "HOUSE ACROSS THE BAY"
ALBA Op. 1:30—Jack Benny, Rochester, "BUCK BENNY RIDES AGAIN" & Humans 14 Inches Tall! "DR. CYCLOPS"

MONT CLARE AIR CONDITIONED FREE PARKING BRIAN AHERNE—MADELEINE CARROLL "MY SON, MY SON" DOROTHY LAMOUR—ROBERT PRESTON "TYPHOON"
RIVOLI No Tax 15c 1 to 6:30 20c After Linda Darnell, "STAR DUST" Laraine Day "ONE WAS BEAUTIFUL" Ladies—Hot Oven Dinnerware 25c Adm. Mat. "Terry & Pirates" & Candy Bar to Kiddies
MILFORD 15c 1 TO 6:30 p.m. 20c AFTER NO TAX Technicolor Thriller—"DR. CYCLOPS" Laraine Day—"ONE WAS BEAUTIFUL" CUTLERY TO LADIES. 25c ADM. Mat. "Terry & Pirates" & Candy Bar to Kiddies
TIFFIN NORTH AVE. AT KARLOV JOAN CRAWFORD, CLARK GABLE "STRANGE CARGO" Jane Withers, Gene Autry in "SHOOTING HIGH"
ADMIRAL Op. 1:30—Dictionary Nite Thrills—"DR. CYCLOPS" Linda Darnell, John Payne, "STAR DUST"

ALAMO 3639 W. CHICAGO AVENUE LADIES' GIFT NIGHT CLARK GABLE IN "STRANGE CARGO" JANE WITHERS IN "SHOOTING HIGH"
PORTAGE Op. 1:30. Barg. mat. 'til 6:00 Last Db. Feat. sts. 10 P.M. Ann Sheridan, H. Bogart "IT ALL CAME TRUE" Lana Turner, J. Blondell "2 Girls On Broadway"
DRAKE 3548 Montrose—Op. 1:30 John Wayne, Roy Rogers Claire Trevor, W. Pidgeon, 'DARK COMMAND' Lana Turner, J. Blondell "2 Girls On Broadway"

NORTHWEST
THE FOLLOWING THEATERS ARE COOLED BY REFRIGERATION
EMBASSY 3940 Fullerton Ave. "Opened by MISTAKE" Plus Ann Sheridan "IT ALL CAME TRUE"
LIBERTY 3705 Full. 15c 1:30-6:30 20c After 6:30 Jas. Dunn, Jean Parker, "Son of The Navy" B. Boyd, (Hop-Along Cassidy) "Santa Fe Marshal"
IRVING 4003 Irv.—"It All Came True" "Opened by Mistake"
AVON 3327 Fullerton Avenue COOLED FOR COMFORT Loretta Young, David Niven, "3 BLIND MICE" and Franchot Tone, "GIRL DOWNSTAIRS"
CROWN 1907 W. Divis.—"Strange Cargo" "Dr. Takes a Wife"

LOGAN Milwaukee at Sawyer—OPEN 1 P. M. Richard Arlen, "HOT STEEL" Charles Ruggles, "OPENED BY MISTAKE" Discovery VOD-VIL on stage Eve. performances
PICKWICK Pk. Ridge-N.W. Hwy. at Touhy Cooled! BING CROSBY, Gloria Jean "IF I HAD MY WAY" & Jane Withers, Gene Autry, "SHOOTING HIGH"
PATIO 6008 IRVING PARK Claire Trevor "DARK COMMAND" Donald WOODS in "FORGOTTEN GIRLS"
DALE 2860 Milw. 3 HITS! Mat. Today "FLIGHT ANGELS," "BABIES FOR SALE" & "AND ONE WAS BEAUTIFUL"
KARLOV "AND ONE WAS BEAUTIFUL" "LONE WOLF MEETS A LADY" Virg. Bruce-Wayne Morris—"FLIGHT ANGELS"

SOUTH

KEEP COOL AMERICA in BALABAN & KATZ Air Conditioned THEATERS
TIVOLI
Open 1:00—Joan Crawford—Fredric March "SUSAN AND GOD" & Madeleine Carroll—Douglas Fairbanks Jr. Lynn Overman "SAFARI"
SOUTHTOWN
Open 1:15—Bob HOPE, Paulette GODDARD "GHOST BREAKERS" & Don Ameche—Eugenie Leontovich "FOUR SONS"
TOWER Madeleine Carroll, Brian Aherne "MY SON, MY SON" Plus Alice Faye, Don Ameche, "Lillian RUSSELL"
MARYLAND "IF I HAD MY WAY" "DR. TAKES A WIFE" Extra! BAER-GALENTO FIGHT PICTURES!
REGAL Madeleine Carroll, Brian Aherne, Louis Hayward, 'My Son, My Son' & Spencer TRACY, "EDISON, THE MAN" Extra! ARMSTRONG-JENKINS Fight Films

PICCADILLY ALWAYS COOL BRIAN AHERNE—MADELEINE CARROLL "MY SON, MY SON" ANN SHIRLEY—JOHN GARFIELD 'SATURDAY'S CHILDREN'
ATLANTIC Cool! (Enamelware) 'Murder in the Air,' 'Showdown,' 'Haunted House'
PEOPLES COOL! "Shooting High"-"Murder in The Air"-"SHOWDOWN"
MIDWEST Cool (Enamelware Free) "Shooting High," "MURDER IN THE AIR"
HARPER Cool! C. Trevor, J. Wayne, 'Dark Command,' 'OPENED BY MISTAKE'
HYDE PARK 15c all Cool! Irene Dunne Eve. "The Joy of Living"
SHAKESPEARE 'La Conga Nights' 'Flight Angels' 'Kid from Santa Fe'

COMMERCIAL 9150 Commercial—Op. 11:30 COOLED! Ronald Reagan "Murder in the Air" & "The Biscuit Eater" MARCH OF TIME & BAER-GALENTO Fight
COLONY 59th-Kedzie—ALWAYS COOL! IAN HUNTER, Clark Gable, Joan Crawford, "STRANGE CARGO" Gene Autry, Jane Withers in "SHOOTING HIGH"
MICHIGAN 110 E. Garfield Rubyware COOLED! "Strange Cargo" "And One Was Beautiful"
MARQUETTE 63rd-Kedzie—Mischa Auer in "SANDY IS A LADY" J. Blondell, L. Turner, "2 GIRLS ON BROADWAY"
RAMOVA 35th-Halsted—Stage Jamboree AND FUN FESTIVAL "SANDY IS A LADY"—"IF I HAD MY WAY"
JACKSON PK. COOL!—Charles Ruggles "Opened By Mistake" John Wayne, Claire Trevor, "Dark Command"
LEX 1162 E. 63rd St.—COOLED by Refrigeration C. Trevor, J. Wayne, "DARK COMMAND" R. Arlen, A. Devine, "HOT STEEL"
HIGHWAY 63rd & Western—Mischa Auer "SANDY IS A LADY" J. Blondell, L. Turner, '2 Girls on Broadway'
E.A.R 6839 Went. COOLED! Virginia Bruce, Wayne Morris "FLIGHT ANGELS" & Linda Darnell "STARDUST"

WEST
MARSHALL SQ 2878 W. Cermak—COOL! 3 Big Feats.-'Strange Cargo' "SHOOTING HIGH" — "SANDY IS A LADY" RITZ ENAMELWARE FREE TO LADIES
SAVOY 4346 W. Madison Hugh Herbert "LA CONGA NIGHTS" Jean Muir "AND ONE WAS BEAUTIFUL"
LEXINGTON 715 S. Crawford. Op. 1:30 'Flash Gordon'-H. Herbert in "LA CONGA NIGHTS" also "STAR DUST"

SOUTH
MODERNLY AIR-CONDITIONED COOL Comfort WARNER BROS. THEATRES For Picture Times—Phone Triangle 1500
AVALON 79th at Stony Free Parking
Open 1 P. M.—Late Show 10:20 P. M. 2—Big Laugh Hits—2 Irene Dunne—Cary Grant "MY FAVORITE WIFE" Bob Hope—Paulette Goddard "GHOST BREAKERS"
CAPITOL 79th-Halsted Free Parking
Open 1:30 P. M.—Late Show 10:30 Brian Aherne—Madeleine Carroll "MY SON, MY SON!" Dorothy Lamour—Robert Preston Lynn Overman "TYPHOON" All in Color
STRATFORD
Late Show at 10:45 P. M. STAGE—5 BIG ACTS Screen: Dead End Kids: Little Tough Guys "YOU'RE NOT SO TOUGH" Mat. No. 1 "Adventures of Red Ryder"
BEVERLY 95th-Ashland—Free Parking Gail Patrick, Ray Milland, Loretta Young, "DOCTOR TAKES A WIFE"
JEFFERY Free Parking / OGDEN 63rd-Ashland — Clark Gable Joan Crawford "STRANGE CARGO" Gene Autry Jane Withers "SHOOTING HIGH" Added! All-New March of Time—"U. S. Navy"
RHODES 79th-Rhodes—Free Parking New March of Time "U. S. Navy" Clark Gable, 'STRANGE CARGO' J. Crawford Ronald Reagan in "MURDER IN THE AIR"
GROVE "DOCTOR TAKES A WIFE" and "IF I HAD MY WAY"
HIGHLAND 79th-Ashland—Free Parking "IF I HAD MY WAY" Clark Gable, 'STRANGE CARGO' J. Crawford
COSMO "OPENED BY MISTAKE" and Stanley Fields, "SKI PATROL"
SHORE Patriotic "The Flag Speaks" "TWO GIRLS ON BROADWAY" Claire Trevor, 'DARK COMMAND' John Wayne
FROLIC March of Time "The Philippines" "TWO GIRLS ON BROADWAY" Claire Trevor, 'DARK COMMAND' John Wayne
OAKLAND "RETURN OF THE FROG" 'Demon Barber of Fleet St.'
HAMILTON "PRIMROSE PATH" and "IT ALL CAME TRUE"

MIDWAY Cott.-63rd—COOL—4 Hits—ADULTS "MARIHUANA" The original story of The weeds with roots in Hell Dope Menace that threatens Lives of Today's Youth!—Plus "Freshman Year" Cons. Moore, 'Mr. Doodle Kicks Off' March of Crime
WOODLAWN Cool—3 Hits—W. C. Fields, Bob Hope, "BIG BROADCAST" "Stella Dallas," B. Stanwyck 'Teddy, Rough Rider'
RAY Cool—3 Hits—Bing Crosby, F. McMurray "Sing You Sinners" & "Tailspin" Mary Kelly, Alice Faye, "On Trial" John Litel
ARK COOL—3 Hits—Vic. McLaglen, Ida Lupino "Sea Devils" "Room Service" Marx Bros. Lucille Ball, "ROYAL RODEO" John Payne
SUN 7219 S. Went.—COOL—Mat. 15c—Op. 1:30 Mickey Rooney, "Judge Hardy and Son" "Farmer's Daughter," Martha Raye & Cartoon Riot
KIMBARK 6240 Kimbark—Air Conditioned Gene Autry, "South of the Border" "La Conga Nights" & "Kentucky Bluestreak"

• S U B U R B A N •

NO MAN'S LAND
air conditioned—cool "EDISON, THE MAN" Spencer Tracy Rita Johnson / Don Ameche Alice Faye "LILLIAN RUSSELL" Open 1:30 Teatro 25c to 6:00

WILMETTE
WILMETTE OPEN 12:30—20c TO 6:30 Ray Milland, Loretta Young "THE DR. TAKES A WIFE" Jane Withers Gene Autry "SHOOTING HIGH" MARCH OF TIME—"U. S. NAVY 1940"

EVANSTON
STADIUM 1700 Central St.—Op. 1:30—COOL JEFFREY LYNN Ann Sheridan "IT ALL CAME TRUE" "PRIMROSE PATH" Joel McCrea Ginger Rogers
B&K VARSITY Starts 12:45 VIVIEN LEIGH ROBERT TAYLOR "WATERLOO BRIDGE" and ANN SHERIDAN JAMES CAGNEY, PAT O'BRIEN, 'TORRID ZONE'
B&K VALENCIA Sts. 1:45—Richard Arlen, Andy Devine, 'HOT STEEL' & Laugh Riot! Charlie Ruggles, 'Opened by Mistake' Matinee: Western Thriller! Outlaws on the Spot!
B&K CORONET Open 1:30—Virginia Bruce Bellamy, 'Flight Angels' Plus Laugh Riot! Hugh Herbert, 'La Conga Nights'

HIGHLAND PARK
ALCYON "FLORIAN" Robert Young, Helen Gilbert Dorothy Lamour Robert Preston 'TYPHOON' In Technicolor

WINNETKA
COMMUNITY Disney's "THE POINTER" RAYMOND MASSEY "ABE LINCOLN IN ILLINOIS"

MAYWOOD
LIDO "IRENE" ANNA NEAGLE Ray Milland / Madeleine Carroll Brian Aherne "MY SON, MY SON"

FOREST PARK
FOREST Mad. at Des Plaines—Comfortably Cool RAY MILLAND LORETTA YOUNG "DR. TAKES A WIFE" Jane Withers, Gene Autry in "SHOOTING HIGH"

HOMEWOOD
HOMEWOOD COOL! Billie Burke, 'ONE WAS BEAUTIFUL' Virginia Bruce in "FLIGHT ANGELS"

PARK RIDGE
PICKWICK COOLED! BING CROSBY, Gloria Jean "IF I HAD MY WAY" & Jane Withers, Gene Autry "SHOOTING HIGH"—Mickey Mouse

DES PLAINES
DES PLAINES Cooled!—Joan Blondell, Lana Turner, "2 GIRLS ON BROADWAY" & "King of the Lumberjacks" MARCH OF TIME—"U. S. NAVY, 1940"

DOWNERS GROVE
TIVOLI Doors open 1:30—Bing Crosby, Gloria Jean, "IF I HAD MY WAY" Plus Gene Autry, Jane Withers, "SHOOTING HIGH"

LAKE FOREST
DEERPATH "TYPHOON" Dorothy Lamour Robert Preston, Lynne Overman, J. Carrol Naish

ELMHURST
YORK "STRANGE CARGO" CLARK GABLE—JOAN CRAWFORD

OAK PARK
THE FOLLOWING THEATERS ARE COOLED BY REFRIGERATION
TOWN Roosevelt at Austin 15c 1:30 6:30 20c After 6:30 'DR. CYCLOPS' and Linda Darnell, 'Star Dust'
LAMAR Marion at Lake St. "L" S. Tracy, "Edison, the Man" Ray Milland, Anna Neagle, R. Young, "Irene"
LAKE Lake & Marion—BOB HOPE "College Swing," Nelson Eddy Jeanette MacDonald, "NAUGHTY MARIETTA"
SOUTHERN 822 S. Oak Park "DR. CYCLOPS" Plus Jean Muir "AND ONE WAS BEAUTIFUL"

AUSTIN
SYMPHONY "Always COOL"—Joan Blondell, "TWO GIRLS ON BROADWAY" Claire Trevor, "DARK COMMAND," John Wayne
PLAISANCE COOLED!—Rochelle Hudson in "BABIES FOR SALE" Hugh Herbert, Dennis O'Keefe, "La Conga Nights"
PARK "REBECCA" LAURENCE OLIVIER Geo. Raft, J. Bennett, 'House Across the Bay'
IRIS 15c to 6—3 Features—"Curtain Call" 'BABIES for SALE' & 'Opened by Mistake' Peasant Handcraftware to Ladies with 25c adm.

BERWYN
BERWYN Op. 1:30—Crosby, 'If I Had My Way' and Gene Autry, "Shooting High" EXTRA! BAER-GALENTO FIGHT PICTURES!

ELMWOOD PARK
ELM 7540 Grand Ave. Lulu Bell & Scotty "VILLAGE BARN DANCE" Andy Devine, Richard Arlen "HOT STEEL"

LA GRANGE
LA GRANGE Open 1:30—Bing Crosby, Gloria Jean, "IF I HAD MY WAY" And Gene Autry, Jane Withers, 'SHOOTING HIGH'

Mangoes Offer a Summer Idea for Desserts

Monday's Menu

BREAKFAST
Grapefruit Halves
Ham Waffles and Sirup
Milk Coffee

LUNCH
Cream of Asparagus Soup
Buttered Crisp Toast
Waldorf Salad
Oatmeal Cookies
Cocoa

DINNER
Broiled Liver and Bacon
with French Fried Onion Rings
Riced Potatoes
Raw Cauliflower, Spinach and
Tomato Salad, Roquefort French Dressing
Whole Wheat Rolls
Fresh Plum Cobbler
Milk Coffee

BY MARY MEADE.

[Copyright: 1940: By The Chicago Tribune.]

Luscious colored, aromatic mangoes, a tropical fruit in the luxury class, are available in many fruit markets. Serve them "on the half-shell" as an unusual dessert. Put them in salads. Make jam of them, or mix them with peaches or apricots to make jam.

Not every one likes mangoes at the first taste. The aroma or the flavor may seem a bit too pronounced, but acquaintance seems always to engender not only a liking but a definite enthusiasm for the peachlike fruit.

Wrap each mango in waxed paper when you store it in the refrigerator, or it will lose some of its fragrance.

When you go looking for fresh corn these days, be sure to inspect each ear to see that it is well-filled, that the rows are regular, and that the corn is fresh. Remove the husks just before cooking it or, if you must keep the corn for a day before using it, wrap each husked ear in waxed paper and store in the refrigerator.

Corn doesn't take many minutes to cook. The water should be well salted, and the pan covered. Ten minutes is the maximum time for corn. Serve it with handles which may be procured in household sections. And there must be plenty of butter!

A new one on this home economist is the cold-water method of making iced tea. I haven't tried it yet, but several cooking experts who should know assure me that it is superior in some ways to the hot water method. The idea is to pour cold water over your tea, the usual amount of tea and the usual proportion of water, and to let the water stand on the leaves for several hours, until color and flavor are extracted, and you have a real brew. Then strain out the leaves, and there you are!

Cheese cubes with fruit salad are something you'll really love. Roll 1 inch bread cubes in a mixture of 2 tablespoons melted butter and one beaten egg, roll in grated cheese, and bake on a cookie sheet in a moderate oven until the cheese melts.

With a crisp raw vegetable salad, serve sliced French rolls, spread with soft cheese and toasted. Pie pastry with grated cheese rolled into it may be cut into slender strips and baked for a crisp accompaniment to soft textured salads. Any of these cheesy treats adds appeal to a salad course.

Here's an idea for making leftover roast taste like an entirely new dish:

Meat Timbales.

[Serves six.]

2 cups chopped cooked meat
1 egg
Salt, pepper
1½ cups soft bread crumbs
½ teaspoon poultry seasoning
½ teaspoon salt
¼ cup melted butter
2 tablespoons hot water

Mix meat with egg and seasonings. Line well greased ramekins with this mixture, leaving the center for the dressing. Mix crumbs with poultry seasoning, salt, butter and hot water, and press into the centers of the cups. Bake about 30 minutes at 350 degrees. Add minced onion to the dressing, if you like.

* *

Model Home Hostesses.

Members of the Mother's Service club of the Chicago Maternity center will act as hostesses at a model home at 435 Malden avenue, La Grange Park, beginning on Monday, for the next three weeks. The house is open from 10 until 9 o'clock daily.

Numerology

By Evelyn Holmes

July 27, 1940.

Universal Day—Plan a pleasant Saturday night entertainment for this is a social day, favorable for parties.

Month Ahead—For those in a 3-year, August should prove the peak of inspiration. If you don't make it so by expressing your highest ideals and aspiration, then it might prove rather jittery and unsatisfactory. If it is the time of your vacation, choose the type of vacation which will give you aesthetic satisfaction. See something beautiful, express uplifting thoughts and you will get the best out of the month. Don't let it drag down into petty irritations.

Year Ahead—Half of your year of personal expression is over, but you still have a chance to get the best out of this year if you will concentrate on being attractive, friendly, and cheerful.

Would you like to know what kind of a year 1940 will be for you? Send for your personal yearly, monthly, and daily guide.

Send this coupon with 10 cents to:
EVELYN HOLMES,
Box 382, General Postoffice,
New York City. [Please print.]
Name .....
Birth Date .....
[Month] [Day] [Year]
Street Address .....
City and State .....

Like Horses? Then You Will Like 'Maryland'

"MARYLAND."

Released by Twentieth Century-Fox.
Directed by Henry King.
Presented at Chicago theater.

THE CAST.

William Stewart	Walter Brennan
Charlotte Danfield	Fay Bainter
Linda	Brenda Joyce
Lee Danfield	John Payne
Dick Piper	Charlie Ruggles
Hattie	Hattie McDaniel
George Tomlin	Marjorie Weaver
Spencer Danfield	Sidney Blackmer
Shadrach	Ben Carter
Dogface	Ernest Whitman
Buckman	Paul Harvey
Tom Bolton	Robert Lowery
Judge	Spencer Charters
Announcer	Ed Thorgersen
Doctor	Stanley Andrews
Digs	Erville Alderson
Veterinarian	Frank Thomas
Sheriff	Cliff Clark
Mrs. Carrington	Grace Hayle
John Addison	William Davidson
Rev. Bitters	Clarence Muse
Naomi	Madame Sul-te-wan
Lee Danfield [age 6]	Bobby Anderson
Lee Danfield [age 11]	Dickie Jones
Linda [age 5]	Patsy Lou Barber
Uncle Henry	George Reed
Fields	Zack Williams
Aleck	Darby Jones
Polly	Mildred Gover
Brother Moses	Thaddeus Jones
Maybelle	Aria Lee Branche
Brother Dickey	Clinton Rosemond
Court Clerk	Gladden James
Chairman	Edward Fielding

By Mae Tinée.

Good Morning!

Cr-r-azy about horses, horses, horses, are you? Well, come on down to Maryland and list to the tale they tell about:

A boy and a foal, born on the same day.

The boy's mother, an ardent horsewoman, who turns into a bitter creature who will have no horse on her land, and orders destroyed the foal she had loved.

The foal's trainer, a kind and canny expert.

His granddaughter, whose passion for horses equals his own.

The Danfield stable boy, who is to get religion and confess a walloping big sin that certainly does invest the story with D-r-r-ama!

Action starts on the Danfield plantation on the day of the aforementioned double birth. All is sunshine and happiness, sleek horses, comfy, contented Negroes, and a fox hunt in prospect.

This hunt results disastrously for Mr. Danfield. . . . Sorrow turns Mrs. Danfield, who had adored her husband, into the antithesis of the charming, sympathetic woman she had been. [And wait till you see Fay Bainter in this YOUNG role! She's lovely!]

After ridding herself of her stable she sends her son to a Swiss school where, she understands, there is no riding. . . . He returns—an accomplished horseman.

Hell breaks, also romance. Also the icy crust over a lonely heart.

The finale, after, of course, the right horse wins, is as you would have it.

Walter Brennan as the trainer, Miss Bainter as Mrs. Danfield, Hattie McDaniel as wife of the crap shooting Shadrach who gets saved with such a vengeance just at the wrong time, Brenda Joyce, John Payne, and Ben Carter [Shadrach] are all mighty fine. [Said she with a so'th'n accent.] You'll love the horses and the racing and the episodes featuring the Negroes at work, at play, and especially AT CHURCH.

As for color—"Maryland" is a technicolor dream!

See you tomorrow.

* *

Riverside Club Dance.

The regular fortnightly dance of the Riverside Golf club will be held tonight. Dancing will be on the upper deck, beside the pool.

GASOLINE ALLEY—YEARNINGS

OF COURSE WE COULD HAVE GOT THE BUNCH TOGETHER.
I LIKE IT BETTER THIS WAY.
THE TROUBLE WITH VACATIONS, NINA, IS THAT THEY'RE NICE AND LONG WHEN THEY START AND SO SHORT WHEN THEY END.
I'D LIKE TO GO OUT INTO THE WORLD LIKE YOU HAVE, SKEEZIX.
WHY NOT? YOUR FOLKS WOULD MISS YOU, BUT THEY COULD GET ALONG.
I'VE BEEN THINKING IT OVER FOR A LONG TIME. THE OPPORTUNITY MAY COME—WHO KNOWS?
7-27
Reg. U. S. Pat. Off.
Copyright, 1940, by The Chicago Tribune.

WINNIE WINKLE, THE BREADWINNER—A Fugitive from a Secret Hunter

WELL, I HOPE YOUR CURIOSITY IS SATISFIED ABOUT BOB BOBAN!
BUT, BILL, IT ISN'T! I ASKED HIM IF HE WAS A FUGITIVE FROM JUSTICE, AND HE SAID HE WAS A FUGITIVE FROM INJUSTICE!
NOW, I ASK YOU—WHAT DOES THAT MEAN?
HE'S A FUGITIVE, THAT'S SURE! HE MIGHT FIGURE HE WAS IN THE RIGHT—LIKE KILLING A MAN IN SELF-DEFENSE! THEN AGAIN, HE MIGHT JUST BE KIDDING YOU!
KIDDING ME? WELL, ANY MAN THAT WOULD KID A WOMAN, WHEN SHE'S TRYING TO FIND OUT A SECRET IS JUST A PLAIN OUT-AND-OUT CRIMINAL!
7-27
Reg. U. S. Pat. Off.
Copyright, 1940, by The Chicago Tribune.
BRANNER

Blouse and Skirt Ideas

WOMAN'S AND MISS' BLOUSES AND SKIRTS.

The blouse and skirt idea has caught on in fashions for any hour of the day. Today's two patterns offer variety from which you may make either a daytime costume or one for evening. The blouse shoulders may be yoke style with button trim, or they may be the simple kimono style with a scarf collar. Stripes are effective in the latter, plain colors in the former. One blouse is worn outside the skirt band, and the other is a tuck-in model.

The skirts are smartly paneled and are as graceful in the short length as they are when they sweep the floor. The sketches show the fashion possibilities of these patterns.

Style No. 3382 is designed for sizes 14 and 16, and 36, 38, 40 and 42 inch bust measurements. Size 36 requires 1¼ yards of 39 inch material for square-necked blouse, with short sleeves, 1⅛ yards for sleeveless blouse, with ⅞ yards for 'kerchief.

Style No. 3106 is designed for waist sizes 24, 26, 28, 30, 32 and 34. Size 28 requires 2¾ yards of 39 inch material for regulation length skirt, 3¾ yards for evening version.

Each pattern costs 10 cents.

Address orders for Clotilde patterns to Chicago Tribune, P. O. Box 537, Grand Central annex, NEW YORK CITY, including 10 cents in stamps or coin (coin preferred—wrap it carefully) for each pattern ordered. IMPORTANT! Be sure to state clearly the number of the pattern and the size desired, and write your name and address plainly.

Every One Goes to Arlington This Afternoon

[Continued from page 9, column 1.]

Pauline Palmer are with the Palmers, but there was no party to celebrate the occasion.

Mr. and Mrs. John Andrews King will be receiving congratulations on their 22nd anniversary tomorrow. They, too, are foregoing a party.

Miss Frances Price is entertaining at cocktails at home in Winnetka tomorrow afternoon for her sister-in-law, Mrs. Edwin P. Price Jr., and the latter's sister-in-law, Mrs. William Onderdonk.

Wilmette Harbor to Be Busy Place Next Week.

Wilmette harbor will be teeming with activity all next week due to the Sheridan Shore Yacht club's annual race week. The events are planned principally for star boats, and many craft will be there from clubs all around Lake Michigan, and from Peoria.

Van Gathany is in charge of entertaining for the visiting skippers and crews. There is to be a dance at the club next Friday night, and a dinner next Saturday, at which prizes will be awarded. Mrs. W. Burton Ellis, wife of the commodore; Mrs. Malcolm H. Whitfield, president of the woman's auxiliary, and Mrs. William Frisbie also will help to see that the visitors will enjoy themselves.

The first races will be held tomorrow afternoon. Subsequent sailing events also will be held in the afternoon during the next six days.

Your Stars ★ Today ★

By WYNN

Saturday, July 27.

A day of old cycles finishing and new ones beginning; be awake to all that is going on in your environment and in your affairs, that your future may be more steady and well organized. Avoid extremes of feelings in afternoon and evening.

Your Year Ahead.

Your year ahead, till next birthday, accents career—extremes of thought, action must be controled, past errors must be adjusted, and health guarded. Then gain will show—go ahead. Danger: Nov. 20-Dec. 1; March 26-April 9, 1941.

Tomorrow.

Shifting angles appear; study them—and get some relaxation.

Do you want an individual interpretation for your own personal date? Every important period is indicated for you, according to the laws of astrology. Send 10 cents to Wynn, Tribune Astrologer, 286 Fifth avenue, New York City. Write plainly your name, date of birth, and address.

In Feather Fern Pattern

BY JEAN MacDONALD.

A knitted angora evening jacket is the ideal item for these delightfully cool evenings. The feather fern design is one of the most fascinating of the many knitting patterns, and it is not difficult to create. The sleeves are long, a definitely new trend, the waist short, and the neck high and round. A fine two ply saxony is an excellent substitute for angora and equally effective. Instructions for the sweater are available in 32, 34, 36, 38 and 40 and 42 inch bust measurements.

For instructions in knitting the jacket in the feather fern pattern, No. X-375, send 10 cents in stamps or coin to the Needlework Bureau, Chicago Tribune, 220 Fifth avenue, New York City.

Miss McClure, Robert Davis to Wed Today

The marriage of Miss Constance McClure and Robert E. Davis, son of Mr. and Mrs. R. Heath Davis of Hubbard Woods, will take place at 5 o'clock today at the Howe Memorial chapel on the Northwestern university campus. The Rev. E. Ashley Gerhard will officiate at the ceremony, which will be followed by a reception at the Georgian hotel.

The bride, daughter of Mrs. Russell Hunter McClure and the late Dr. McClure of Elyria, O., will be given in marriage by her uncle, Judge Horace Nye of Elyria. Miss Jeannette Canright of Highland Park will be her only attendant. Ray H. Davis of Syracuse, N. Y., will be best man for his brother.

Miss Arleen Ruth Rensis and Clemens Anthony Reisz III. will be married this morning. The ceremony will take place at 11 o'clock at St. Athanasius church in Evanston and will be followed by a reception which the bride's parents, Mr. and Mrs. Raymond W. Rensis of Chicago, will give at the Georgian hotel.

Mrs. Alice Ahlstrand announces the marriage on last Wednesday of her daughter, Helen Ruth, to Dr. Ashley M. Brand. After Sept. 1 Dr. Brand and his bride will be at home at 1512 North State parkway.

The marriage of Miss Jane Ellen Cavanagh, daughter of Mrs. James Alfred Cavanagh, to Frank Crowe will take place at high noon today in St. Thomas the Apostle church. A reception will be given at 3 o'clock in the afternoon at the Shoreland hotel. After Sept. 1 Mr. Crowe and his bride will be at home in East St. Louis. Both are graduates of the University of Chicago.

★ On the House ★

A small house, so planned that every room is a corner room, is a forward looking little house, since there is direct cross ventilation in every room, and plenty of ways to fling the windows wide to light and air. . . . Then, too, such a plan affords ample opportunity to utilize corner windows in one or more of the rooms. . . . Corner windows are not new, but their popularity is definitely on the march! LOUISE BARGELT.

Children Need Success, but Failure, Too

By GLADYS HUNTINGTON BEVANS.

[Copyright: 1940: News Syndicate Co., Inc.]

Your child needs success.

You've heard that before in this column, and elsewhere, I suppose.

Every child needs the sense of satisfaction and the acquisition of confidence that comes with success, the experience of succeeding. Most of the young child's efforts especially should be crowned with success. Success should be made possible for a child by giving him the right toys, playthings, and lessons, just difficult enough to stimulate him, not so difficult as to discourage him.

Your child needs success. We know this; but life isn't made up only of successful experiences. So, and this applies more to when they're older, children must learn to fail as well as to succeed. They're going gradually to be confronted with a greater variety of work and play, and not all of it is going to be presented to them in gradations of difficulty as it is when they're small.

Now, some natures seem to be automatically equipped so that when they fail they do one of two things. Either they take failure in a perfectly matter of fact way, with a fine sense of proportion, or they are stimulated by failure to greater effort.

Notice failure in some everyday experience, such as reciting in a classroom. Some children fail and forget it. Others will show, every time they fail, real chagrin.

To fail in the eyes of the world seems to be much worse than to fail unnoticed. As they get into college, to fail in an examination is a tragedy and to fail in a job seriously affects their self-confidence.

"Poetry," our list of books of poems for all ages, is obtainable upon request. Send a self-addressed, stamped envelope to Mrs. Gladys Huntington Bevans, the Chicago Tribune, Chicago, Ill.

According to CULBERTSON

[Copyright: 1940: By Ely Culbertson.]

Tournament play, in which the contestants are given plenty of time for mapping out campaigns, produces some pretty games. The declarer's solution of the problem in today's hand, which occurred in a team-of-four match in New York, was a triumph of card placing and technique.

West, dealer.
North-South vulnerable.

NORTH
♠ 7 2
♥ A 10 3 6
♦ 8 7 6 5 3
♣ 9 4

WEST
♠ A Q 10 8 4
♥ 7
♦ A K J 9
♣ K 8 3

EAST
♠ 5 3
♥ 5
♦ Q 10 4 2
♣ J 10 7 6 5 2

SOUTH
♠ K J 9 6
♥ K Q J 9 5 4 2
♦ None
♣ A Q

The bidding:

West	North	East	South
1 spade	Pass	Pass	3 hearts
Double	Pass	4 clubs	4 hearts
5 clubs	5 hearts	Pass	Pass
Double	Pass	Pass	Pass

South's three heart bid was eminently correct, but he should have passed over four clubs, leaving the next decision to his partner.

West opened the diamond king, and the declarer ruffed with the heart jack. He then overtook the king with the ace of hearts, and ruffed a second diamond with his remaining honor. The nine spot to the ten permitted the ruff of a third diamond, and dummy was then entered for the third time for a fourth diamond ruff.

At this stage, dummy's fifth diamond was established, but it should be noted that declarer was out of trumps, having used four for ruffing and three for entering dummy. But the declarer had previously decided from the bidding that a club finesse would probably lose, and had figured out a more propitious line of play. Thus, with his own hand reduced to four spades and the ace-queen of clubs, and dummy to two spades, two clubs, one good diamond, and one trump, declarer led the king of spades. West, of course, won with the ace, but now it did not matter what he returned. He was out of diamonds and trumps and whether he led a club up to South's tenace, or a spade, he could take only one more trick. The queen of spades would establish declarer's jack and permit the discard of a club in dummy; a low spade would concede the fatal trick on the spot. Thus, declarer, by refusing all finesses, fulfilled his doubled contract.

International Svithoid Opens 60th Convention

The Independent Order of Svithiod, a pioneer among American Swedish fraternal orders, opened its 60th convention yesterday in the Stevens hotel. Two hundred new members were initiated last night following the presentation of an entertainment program in the hotel's grand ballroom. The convention will be concluded today. Bernard Johnson, 3039 George street, is grand master of the order.

* *

Former Empress Zita's Children Flying to U. S.

LISBON, Portugal, July 26 (AP).—The trans-Atlantic Clipper took off for the United States today with four children of former Empress Zita of Austria. They will join their mother in the United States.

IT'S DELIGHTFULLY COOL at BON-AIR
Abe LYMAN with Rose Blane
And a Smash Show
DICK GORDON
JEANNE BLANCHE
STEVE EVANS
VERNA & ROLLO PICKERT
The Belles of Bon-Air
Dan Sterling's DUKES & DUCHESS
EXCELLENT CUISINE
Reservations NEWCASTLE 1328 WHEELING 93
DAILY FEE GOLF and SWIMMING
Bon-Air ON MILWAUKEE AVE.
One Mile North of Wheeling

Original! Daring! Exotic!
TROPICS AFTER DARK
CHICAGO'S NEWEST NIGHT RENDEZVOUS where plantation owners revel in a weird Haitian jungle TO THE MUSIC OF
HORACE HENDERSON and his band
BAND LEADING CONTEST & A NEGRO ALL-STAR REVUE
NO COVER NO MINIMUM
COLISEUM 15th and WABASH

AMUSEMENTS.

BLACKSTONE MAT. TODAY 2:30 TONIGHT AT 8:30
Oscar Serlin Presents Clarence Day's
Life With Father
Made Into "The Perfect Comedy"
By Howard Lindsay and Russel Crouse
with
LILLIAN GISH and PERCY WARAM
Eves. $1.10, $1.65, $2.20, $2.75 Tax Incl.
Mat. Today, $1.10 to $2.20—Mat. Wed., 55c to $2.20

Completely Air Conditioned
GRAND OPERA HOUSE —TONIGHT 8:30— LAST 3 WEEKS
MATINEE WEDNESDAY ONLY
AMERICA'S GAYEST MUSICAL SHOW
AL JOLSON
Martha RAYE Ruby KEELER Jack WHITING
in "HOLD ON TO YOUR HATS"
with BERT GORDON

RAVINIA FESTIVAL
Chicago Symphony Orchestra
★John Barbirolli Guest Conductor
TONIGHT at 8:30
Smetana, Sibelius (Sym. No. 1), Mozart (Sym. No. 34), Grieg, Berlioz ("Roman Carnival").
Admission.....75c
Information STAte 9690

LAKE FRONT SOUTH OF SOLDIER FIELD
LAST TWO DAYS
TODAY AND SUN.
RINGLING BROS AND BARNUM & BAILEY CIRCUS
ENTIRELY NEW AND GREATER THAN EVER!
Multitude of Terrific New Feature Sensations ALL Presented for the FIRST TIME IN AMERICA!
WORLD'S LARGEST TENT Now Comfortably AIR CONDITIONED
TWICE DAILY—2:15 & 8:15—POPULAR PRICES
TICKETS TODAY AT LYON & HEALY AS WELL AS AT SHOW GROUNDS

OPENING TONIGHT
HERBIE KAY AND HIS ORCHESTRA
BLACKHAWK
WABASH & RANDOLPH

IT'S OPEN HOUSE DAY FOR CITIZENS AT FT. SHERIDAN

Gen. Ford to Review Units of R. O. T. C., C. M. T. C.

Fort Sheridan will hold open house for citizens this morning when Lieut. Gen. Stanley H. Ford, commander of the 2d army and the 6th army corps, reviews 1,902 members of the Reserve Officers' Training corps and Citizens' Military Training camp now at the fort.

The program will start at 9 a. m., when a composite troop of the 14th cavalry and a drum and bugle corps will meet Gen. Ford at his quarters and escort him to the reviewing stand on the main parade ground.

R. O. T. C. Inspection Planned.

At 9:20 o'clock he will inspect 286 cadets of the R. O. T. C. representing seven middle western colleges and universities—Illinois, Kansas, Minnesota, Cincinnati, Michigan State, George Washington of St. Louis, and Kansas State. The cadets are completing six weeks of training and will leave the fort tomorrow.

During their training, which is regarded by Brig. Gen. Lloyd R. Fredendall, commandant of the fort, as having been highly successful, the cadets have been drilled in firing of coast artillery and antiaircraft guns. Antiaircraft fire was directed at targets towed on 1,000 feet of cable by planes flying at 175 miles an hour at a height of 20,000 feet.

The cadets also were trained in use of 1 billion candlepower searchlights for the detection of hostile aircraft; in problems of mess management, and in supply control and administration.

At 9:30 a. m. Gen. Ford will present reserve commissions to 41 members of the R. O. T. C. who have attained rating as second lieutenants. At 9:50 he will review the R. O. T. C. battalion on parade.

2 C. M. T. C. Units to Parade.

At 10:10 o'clock Gen. Ford will be complimented by the first combined parade review of the two C. M. T. C. regiments, consisting of 1,437 men representing the states of Illinois, Michigan, and Wisconsin, and a group of 179 prominent business and professional men from Chicago and north shore communities who are in camp as a special C. M. T. C. unit.

At 10:30 Gen. Ford will make a motor tour of the camp.

The general's arrival on the parade ground will be greeted by a 15 gun salute fired by the 61st coast artillery [antiaircraft].

Gen. Fredendall will be host at a luncheon to Gen. Ford and prominent visitors following the morning ceremonies. Among the guests will be Col. Robert R. McCormick, editor and publisher of THE CHICAGO TRIBUNE.

Col. John B. Johnson is in command of both the R. O. T. C. and C. M. T. C. units during the summer training period at the fort.

'AFTER THE BALL' WILL HIGHLIGHT SYMPHONIC HOUR

A musical-dramatic vignette "After the Ball" will be a highlight of the CHICAGO TRIBUNE Symphonic hour from 9 to 10 p. m. tomorrow over W-G-N and the Mutual Broadcasting system. This presentation will relate the story of three generations of an ambitious operatic family.

Col. Robert R. McCormick, editor and publisher of THE TRIBUNE, will be the speaker of the evening. Marion Claire, star of the Symphonic hour, will take the part of the first generation singer in the musical vignette; Patti Clayton, W-G-N's new singing discovery, the parts of the second and third generation opera stars. This production was written by William A. Bacher, who directs the Symphonic hour, and Tanyah Corday.

Miss Claire will sing Charles' "Let My Song Fill Your Heart," and Fran La Forge's "Contemplation." Henry Weber will direct the Symphony orchestra; Cecil Smith will give the program comments.

W-G-N EPISODE TELLS SABOTAGE IN 'PLANE PLANT'

Wings for America, in the episode broadcast over W-G-N and the Mutual network last night, revealed how fifth column agents might go about sabotaging production in an American airplane plant. Elissa Landi and Phillips Holmes, as Lorna Carroll, a CHICAGO TRIBUNE reporter, and Riley Davis, a Mutual network commentator investigated production difficulties in a mythical plane plant and found advance front agents at work retarding production.

They won over the two young key men and got them to declare their intention to quit the fifth columnists. This defection caused the leader of the Advance Front to doom them to death. But they were saved thru intervention of the reporter and commentator.

This episode of Wings for America will be told pictorially in the Graphic section of tomorrow's SUNDAY TRIBUNE.

Miss Landi and Holmes were supported by a cast composed of Dan Sutter, Phil Dakin, Marvin Mueller, and Billy Lee. The W-G-N orchestra directed by Harold Stokes provided the musical setting. Blair Walliser writes and produces this dramatic serial.

Blame Eggnog as Father and 3 Boys Are Poisoned

Glenn Swonk, 3818 North Kedzie avenue, and his three sons, Francis, 7½ years old, and Louis and Leo, twins of 6, were taken to County hospital last night suffering from food poisoning. Dr. Max Kaplan said their illness apparently was caused by eggnog they had for supper. Mrs. Swonk and her mother, who did not drink the eggnog, were not affected. The condition of the father and sons was reported satisfactory.

SMILIN' JACK—HATING ON ALL EIGHT

GUMBO GRABBER, YOUR UNCLE!? DO YOU KNOW ANYTHING ABOUT HIM-?
CERTAINLY! HE'S ONE OF THE NICEST UNCLES A GIRL EVER HAD-WHY DO YOU ASK?
NOTHING-ONLY IT LOOKS AS IF HE'S PUTTING TH' SQUEEZE TO A LOT OF POOR FARMERS AROUND HERE!
WHAT! ARE YOU INSINUATING MY UNCLE IS NOT AN UPRIGHT MAN!?
NOT EXACTLY-BUT YOU'RE IN A POSITION WHERE YOU MIGHT UNCOVER SOMETHING ON TH' OL' BOY!
OF ALL TH' EFFRONTERY ---ARE YOU SUGGESTING THAT I SPY ON MY UNCLE---YOU---
---YOU--YOU--- FAMILY INSULTER--YOU--YOU-- -- BIG--BIG--- I HATE YOU.!!
7-27

TERRY AND THE PIRATES—OUT OF SHAPES

LISTEN, DUDE, WE'RE IN A SPOT —AND I DON'T WANT TO BORROW MONEY----
THEN YOU'RE DREAMIN' UP TROUBLE FOR SOME REASON!— AND OL' DUDE AIN'T MAD AT NOOO-BUDDY!...BESIDES, I JUST FLEW IN FROM THE BACK-COUNTRY IN TIME TO CATCH THE CLIPPER FOR CAL-EE-FOR-NIGH-AY!
THIS IS SERIOUS, DUDE... A COUPLE OF FRIENDS OF OURS ARE IN A JAM -WE'VE GOT TO GET A PLANE ... AND THE WAR HAS GROUNDED ALL PRIVATE SHIPS IN HONGKONG!
...SO YOU WANT OL' DUDE TO GRAB A SEWING MACHINE, PUT WINGS ON IT AND DROP CHOCOLATE BARS TO A PAL OF YOURS ON AN ICE FLOE IN THE BERING SEA!... NO-O-O!
WAIT...
PATRICK, I'VE BEEN TRAINING WAR PILOTS IN THE INTERIOR.... I HAVE BEEN PAID FOR SAME!... I HAVE NOT SEEN AN AMERICAN GIRL FOR TWO YEARS... I AM GOING TO FLY TO HOLLYWOOD, BUY A BENCH ON THE BOULEVARD AND CATCH UP ON MY OGLING!.... I'VE BEEN SEEIN' YAH!
7-27

TODAY'S RADIO BROADCASTS

ON SHORT WAVE.
[Central daylight saving time.]

MOSCOW—7:00 p. m.—Broadcast in English. RV96, 15.24 meg., 19.7 m.; RNE, 12 meg., 25 m.
LONDON—8:15 p. m.—"Dispatch from the Front." GSD, 11.75 meg., 25.5 m.; GSC, 9.58 meg., 31.3 m.
ROME—10:00 p. m.—News in English. 2RO3, 31.15 m.; 2RO4, 25.40 m.; 2RO6, 19.61 m.
MOSCOW—3:00 a. m.—English Period. RV96, 15.24 meg., 19.7 m.

CHICAGO FREQUENCIES.

W-G-N—720	WCFL—970
WIND—560	WJJD—1200
WMAQ—670	WWAE—1200
WBBM—770	WEDC—1210
WLS—870	WSBC—1210
WENR—870	WGES—1360
WAAF—920	WHIP—1480

[*Indicates MBS program.]

7:00 A. M.
W-G-N—Good Morning prog.
WMAQ—Suburban hour.
WAAF—Breakfast Express.
WCFL—Cheerful Earful.
WJJD—Louis P. Lehman.
WBBM—News of Europe.
7:15 A. M.
WLS—Bulletin Board.
WBBM—Morning Reporter.
7:25 A. M.
W-G-N—Nothing but Truth.
7:30 A. M.
W-G-N—Good Morning prog.
WBBM—Musical Clock.
WJJD—America to God.
7:45 A. M.
WLS—Morning Devotions.
WJJD—Weather Bureau.
7:55 A. M.
W-G-N—Whistler and His Dog.
8:00 A. M.
W-G-N—Your Morning News.
WCFL—Breakfast club.
WMAQ—Your Neighbor.
WJJD—Musical Motorist.
WBBM—Music for Missus.
8:15 A. M.
W-G-N—Listen to the Band.
WJJD—Barbara Winthrop.
8:30 A. M.
W-G-N—Good Morning prog.
WBBM—Let's Be Lazy.
WIND—Organ Interlude.
WMAQ—Coffee Time.
WJJD—Army Round Table.
WLS—The Rangers.
8:45 A. M.
WLS—Evelyn.
WMAQ—Norman Ross.
WJJD—Modernists.
9:00 A. M.
W-G-N—Jolly Joe.
WIND—Start Right.
WBBM—Saturday Sunshine.
WJJD—Toastmaster.
WMAQ—Lincoln Highway.
WCFL—Fr. John J. Dueeman.
WLS—Uncle Jack.
9:10 A. M.
WAAF—Canary Serenade.
9:15 A. M.
WCFL—Morning Musical.
WIND—Church Council.
9:30 A. M.
W-G-N—Keep Fit to Music.
WBBM—Exploring Space.
WMAQ—Bright Idea Club.
WJJD—Hegedus' orchestra.
WSBC—Italian program.
WLS—Editor's Haymow.
WIND—Priscilla and Piano.
WCFL—For Women Only.
9:45 A. M.
W-G-N—June Baker, Home Management.
WJJD—Swing Saturday.
WIND—Bob and Bonnie.
WAAF—Orchestra Pit.
WLS—Chore Boys.
10:00 A. M.
WMAQ—Chautauqua Symphony.
WLS—Spelling Bee.
WCFL—Deep River Boys.
WIND—Morning Melodies.
WBBM—Norman Ross.
WAAF—Tower Tunes.
10:05 A. M.
*W-G-N—Walter Flandorf.
10:15 A. M.
*W-G-N—Benny Krueger's orchestra.
WJJD—Swing Fever.
WCFL—Varieties.
10:30 A. M.
WJJD—Council for Youth.
WMAQ—Sports School.
WAAF—Rhythm Romance.
WBBM—Norman Ross.
WLS—Howard Peterson.
WCFL—Our Barn.
10:45 A. M.
W-G-N—News.
WJJD—Missing Persons.
WMAQ—Women's Club.
WLS—Cheese Market.
10:50 A. M.
W-G-N—Hits of Today.
11:00 A. M.
*W-G-N—Tiny Hill's orch.
WIND—Salon Orchestra.
WJJD—Joe Alexander.
WBBM—Country Journal.
WLS—Martha Crane.
WCFL—General Speaks.
WMAQ—Morning Jubilee.
WAAF—On Broadway.
11:15 A. M.
W-G-N—Quin Ryan.
WCFL—Youth program.
WJJD—Priscilla Holbrook.
WMAQ—Oyanguren.
WMBI—Bible Study.
11:30 A. M.
W-G-N—Command Performance.
WLS—Government Reports.
WIND—Let's Pretend.
WMAQ—Farm and Home.
WJJD—Debater's Forum.
WBBM—Music for Missus.
11:45 A. M.
WBBM—Man on the Street.
WAAF—Romance Melodies.
WCFL—Sport News.
WLS—Chore Boys.
NOON.
W-G-N—Radio's Voice.
WAAF—Symphony hour.
WBBM—Moments with Genius.
WHIP—Gospel Singer.
WLS—Pete's Money Box.
12:15 P. M.
W-G-N—Jane Anderson.
WIND—Bob Atcher.
WJJD—Melody Market.
WCFL—Call to Youth.
12:30 P. M.
W-G-N—Markets.
WJJD—Joe Alexander.
WBBM—Army Program.
WCFL—Willie Winn.
WMAQ—Ilka Chase.
WHIP—Rural Salute.
12:35 P. M.
W-G-N—Walter Flandorf.
12:45 P. M.
W-G-N—Reviewing Stand.
WJJD—Taxpayers School.
WLS—Grain Belt.
WCFL—General Speaks.
WIND—Hyde Parker.
1:00 P. M.
W-G-N—R. Ginsburgh's orch.
WCFL—Saturday Swing.
WIND—Italian hour.
WLS—Poultry Service.
WJJD—Midday Roundup.
WBBM—Park District.
WMAQ—I'm an American.
1:15 P. M.
*W-G-N—Johnny Duffy's Music.
WBBM—Missus News.
WMAQ—Gardner Benedict orchestra.
1:30 P. M.
W-G-N—U. P. News.
WIND—Sports Edition.
WLS—Home Talent.
WBBM—Pianagrams.
WMAQ—Matinée in Rhythm.
WJJD—Music Please.
1:45 P. M.
W-G-N—Leadoff Man.
WIND—Race results.
WCFL—Hal Totten.
WBBM—Dugout Dope.
1:55 P. M.
W-G-N—Sox vs. Yankees. Also WBBM, WCFL, WJJD.
2:00 P. M.
WMAQ—Security League.
WSBC—Postal Service.
WIND—Sports Edition.
WAAF—Voices Three.
WWAE—Saturday Jamboree.
2:15 P. M.
WAAF—Piano Novelties.
WLS—Merry-Go-Round.
WMAQ—Burl Ives.
2:30 P. M.
WMAQ—Music Camp.
2:45 P. M.
WAAF—Army Facts.
3:00 P. M.
WAAF—Mythical Ballroom.
WHIP—Jugo-Slav hour.
WENR—Club Matinée.
WMAQ—Golden Melodies.
WMBI—Bible Study.
3:30 P. M.
WMAQ—Cab Calloway.
WENR—Yankees Handicap.
3:45 P. M.
WBBM—Tenth Inning.
4:00 P. M.
W-G-N—Swing It.
WIND—Sports results.
WMAQ—Tommy Dorsey.
WCFL—Danceland.
WJJD—Scoreboard.
WBBM—Buffalo Presents.
WENR—Gus Steck's orch.
4:15 P. M.
*W-G-N—Tommy Reynolds orchestra.
WJJD—Fred Beck.
WAAF—F. B. I. Realities.
WMBI—Novachord.
4:30 P. M.
*W-G-N—Dave Dennis' orch.
WAAF—Musical Varieties.
WHFC—Kay Kyser.
WENR—Serenade.
WBBM—Nat Brandwynne.
4:40 P. M.
*W-G-N—A. P. News.
4:45 P. M.
*W-G-N—Arlington Futurity.
WJJD—Saturday Serenade.
WAAF—Front Page Drama.
5:00 P. M.
WENR—Cecil Golly's orch.
WBBM—Arlington Futurity. Also WMAQ.
5:15 P. M.
*W-G-N—Hugo Mosseo's orchestra.
WCFL—Union Label.
WJJD—On Right Side.
WAAF—Sport Shorts.
WMAQ—El Chico.
5:30 P. M.
W-G-N—Meet the Stars.
WMAQ—Art of Living.
WENR—Renfrew.
WHIP—Budapest hour.
WAAF—Melody Time.
WIND—Race Results.
WCFL—Alvino Rey.
WBBM—Yella Pessl.
5:45 P. M.
WCFL—Ina Revue.
WJJD—Melodic Moments.
WAAF—Rhythm Revue.
WBBM—The World Today.
6:00 P. M.
W-G-N—R. Ginsburgh's orch.
WIND—German hour.
WMAQ—Kindergarten.
WENR—Messages of Israel.
WAAF—Mythical Ballroom.
WBBM—Charlie Grimm.
WCFL—Dinner Concert.
6:15 P. M.
W-G-N—Bob Elson.
WCFL—Dad's Family.
WJJD—Twilight Musical.
6:30 P. M.
W-G-N—Capt. Herne.
WMAQ—Musical Entrée.
WBBM—Bull Session.
WCFL—Race Results.
WJJD—Fred Beck.
6:45 P. M.
*W-G-N—Inside of Sports.
WHFC—Paging the Preps.
WMAQ—H. V. Kaltenborn.
WLS—Prairie Ramblers.
WCFL—Will Bradley's orch.
7:00 P. M.
W-G-N—Ray Noble's orch.
WLS—Barn Dance.
WBBM—Sky Blazers.
WIND—Heidelberg Ensemble.
WJJD—Western Pals.
WWAE—Twilight Symphony.
WMAQ—Bobby Byrne's orch.
WCFL—Radio Guild.
7:15 P. M.
WJJD—Heidelberg Ensemble.
WIND—Romance Melodies.
7:30 P. M.
*W-G-N—Nobody's Children.
WCFL—Where to Go.
WBBM—Human Adventure.
WMAQ—Listener's Playhouse.
WIND—Aristocrats.
WLS—Barn Dance.
WAAF—Musical Grab-bag.
WJJD—Music Please.
8:00 P. M.
W-G-N—Voice of Liberty.
WBBM—Hit Parade.
WMAQ—Abe Lyman's orch.
WLS—Barn Dance.
WIND—In Music Room.
WCFL—Grant Park Concert.
WJJD—Funmakers.
8:15 P. M.
*W-G-N—Tomorrow's Tribune.
WAAF—Miniature concert.
8:22 P. M.
W-G-N—Quin Ryan.
8:30 P. M.
*W-G-N—Choral Festival.
WJJD—Suppertime Frolic.
WMAQ—Gold Cup Race.
8:45 P. M.
WBBM—Saturday Serenade.
WMAQ—Gordon Jenkins' orchestra.
9:00 P. M.
WLS—Barnyard Jamboree.
WMAQ—Uncle Ezra.
WIND—J. Jackson's orch.
9:15 P. M.
WBBM—Public Affairs.
WCFL—Danceland.
9:30 P. M.
*W-G-N—A. P. News.
WLS—Front Porch Party.
WMAQ—Antitrust program.
9:35 P. M.
W-G-N—Grif Williams.
WBBM—War News.
9:45 P. M.
WBBM—Michael Loring.
10:00 P. M.
*W-G-N—L. Keller's orch.
WIND—Jack Russell.
WBBM—People's Platform.
WLS—Home Talent.
WMAQ—Carl Ravazza's orch.
10:15 P. M.
W-G-N—Bill McCune's orch.
10:30 P. M.
W-G-N—Terry Shand's orch.
WCFL—Music Lovers' prog.
WMAQ—Ted Lewis.
10:45 P. M.
WBBM—Dick Jurgens.
11:00 P. M.
W-G-N—News.
WLS—Barn Dance.
WBBM—Ozzie Nelson.
WMAQ—J. Lunceford.
11:15 P. M.
11:30 P. M.
*W-G-N—Herbie Kay's orch.
WCFL—Rocco and Rhythm.
WMAQ—Horace Heidt's orch.
MIDNIGHT.
*W-G-N—Ray Noble's orch.
WIND—Nite Watch.
WBBM—Chuck Foster's orch.
WENR—J. Lunceford.
12:30 A. M.
*W-G-N—Stuart Allen's orch.
1:00 A. M.
*W-G-N—Leonard Keller.

Today's Features

ON W-G-N.
[Central Daylight Saving Time.]

Variety marks the W-G-N and Mutual network broadcast schedule today. At 11:30 a. m. Patricia Morrison and Phyllis Brooks of movie fame, and John Craven, stage star, will be featured on the program Command Performance. The three will portray the leading rôles in a special script titled "Young Man with a Drum."

Herbie Kay.

The Chicago White Sox-New York Yankee game will be described by Bob Elson starting at 1:55 p. m. At 4:45 a running account of the Futurity stake race at Arlington Park will be offered. Commentators will be Guy Savage, W-G-N announcer, and Frank Ashley, official track caller.

The Voice of Liberty, featuring Gabriel Heatter in a quarter hour commentary, is scheduled at 8 p. m.

The American Choral Festival, directed by Alfred Wallenstein, will be heard from 8:30 to 9:30 p. m. Selections to be offered this evening include James Dunn's "The Phantom Drum" and Howard Broakway's "Sir Olaf, Opus 37."

Herbie Kay and his orchestra, opening at the Blackhawk restaurant tonight, will be heard over W-G-N and the Mutual network as part of the popular Dance Parade at 11:30 p. m. The band will be heard on a nightly schedule. Also featured in tonight's Dance Parade are the orchestras of Griff Williams, Leonard Keller, Bill McCune, Terry Shand, Ray Noble, and Stuart Allen.

Other programs:

9 a. m.—Jolly Joe's Junior Jamboree.

9:45—June Baker—Home Management.

Noon—Radio's Voice—Guy Savage.

1 p. m.—Ralph Ginsburgh's Concert orchestra [also at 6 p. m.].

7:30—Nobody's Children [MBS].

ON OTHER STATIONS.

10 a. m.—WMAQ—Chautauqua Symphony orchestra.

12:30 p. m.—WBBM—U. S. Army program—Maj. Ray Perkins.

2:30 — WMAQ — National Music Camp band.

5 — WMAQ-WBBM-WIND — Arlington Futurity race.

7:30—WBBM—The Human Adventure, "Propaganda Drama."

7:30—WMAQ—Listeners' Playhouse —"I'm a Liar."

8—WLS—National Barn Dance—Louise Massey and Westerners, and Marjorie Chandler, 13, songstress, guests.

8—WBBM—Your Hit Parade with Barry Wood, Bea Wain, Bonnie Baker and Orrin Tucker.

8:30—WMAQ—Hollywood $50,000 Gold Cup Race.

9—WMAQ—Uncle Ezra's station E-Z-R-A with Al Pearce as guest.

DEALERS TO GET DETAILS OF FOOD STAMP PROGRAM

Pamphlets to Explain Relief Plan.

Pamphlets explaining the operation of the food stamp relief plan, which goes into effect in Chicago Aug. 1, will be distributed soon to retail and wholesale food dealers and to relievers, Ellsworth F. J. Reilly, local representative of the Surplus Marketing administration, announced yesterday.

Persons who will be eligible to receive the food stamps are those receiving relief from the Chicago Relief administration, or receiving surplus commodities only and preparing their food in their own homes. They will receive orange colored stamps in denominations equivalent to the amount they now receive in cash as a food allowance, minus $1 for each person in the family. The $1 for each member will be paid in cash to the family to be used for other home needs and additional food purchases.

The orange stamps may be used only for the purchase of food in retail food stores and may not be used to buy food in restaurants or food usually consumed in stores—such as sandwiches and ice cream cones—or to buy tobacco or alcoholic beverages. The stamps will be in small booklets containing $2 to $10 worth in denominations of 25 cents.

Blue Stamps to Be Given.

For each two orange stamps which he gets the relief client will receive one blue stamp of 25 cents denomination. This blue stamp thus will increase his food purchasing power approximately 50 per cent.

The blue stamps may be used only for the purchase of foods which the secretary of agriculture designates as surplus. The list of surplus foods varies according to locality. Until midnight on Aug. 11 the Chicago list will include the following: Butter, raisins, rice, pork lard, all cuts of pork—including fresh, chilled, frozen, pickled, salted, cured, smoked or tenderized, but excluding cooked or packed in metal or glass containers—corn meal, shell eggs, dried prunes, hominy grits, wheat flour, whole wheat flour, graham wheat flour, and dry edible beans.

The list also includes the following fresh fruits and vegetables: cabbage, tomatoes, snap beans, corn, beets, and oranges.

Barred for Back Bills.

All retail food stores within the corporate limits of Chicago will accept the stamps. The stamps, however, may not be used in payment of back or current bills or applied on future purchases. They must not be detached from the booklet until the time a purchase is made. They may not be traded or sold. The empty booklets must be saved by relief clients and returned to the CRA within 60 days.

Violation of any regulation applying to the stamps is punishable under federal law. Buying or selling stamps is punishable by a maximum penalty of $10,000 fine or 10 years' imprisonment, or both.

SLOT MACHINES RUN TO COVER AS HEAT INCREASES

Official word yesterday to slot machine operators that the heat is still on sent the machines to cover in Cook county last night. Roving squads of highway police reported that the machines had disappeared.

Both Thomas J. Courtney, state's attorney, and John E. Cassidy, attorney general, reiterated during the day that they would not tolerate the racket.

Sheriff Thomas J. O'Brien said his force has been doing all it could to suppress the racket.

Chief Lester J. Laird of the county highway police said numerous raids were made last week-end and 18 machines confiscated. He said confiscated machines now fill one vault and half of another in the county building and that a third contains a small mountain of smashed machines.

"My men [total force of 125] are doing all they can to keep slot machines out of the county," Laird said. "Let the villages do something; they have mayors and police."

FARMER INJURED BY FORK.

Boonville, Ind., July 26 [Special].—Billy Hester, 12, son of Ernest Hester, local garage operator, was taken to an Evansville hospital after a swimming accident. He bumped heads with another boy in the Boonville pool yesterday and is believed to have a fractured skull.

DIVORCE CLOSES 5TH MARRIAGE ON CRUELTY CHARGE

(Picture on back page.)

Judge Oscar F. Nelson in the Superior court was told yesterday that Belden Gilliam, 36 years old, wants to break the record for being married the most times. With the assistance of the court and of Gilliam's wife, Rose, 23, of 1940 Cleveland avenue, he was helped on his way. The divorce granted Mrs. Gilliam on a charge of cruelty ended her husband's fifth marriage.

Mrs. Gilliam's lawyer, Norman Becker, told the judge that she was both wife No. 4 and No. 5. Their first marriage lasted from April to August, 1936, and ended in divorce in December of that year. They remarried the same month and separated June 29 of this year. Mrs. Gilliam accepted an out of court settlement of $1,000.

3 Sisters in Bed; 1 Killed by Bolt; Others Uninjured

Potsdam, N. Y., July 26 (AP).—Lightning singled out 13 year old Lucille Cary while she was sleeping between her two sisters early today, killing her while leaving the others unscathed.

Release Two Women Cultists Seized in Raid at 2 A. M.

(Picture on back page.)

United States Commissioner Edwin K. Walker ordered the release yesterday of two middle aged women members of the I Am cult, who were arrested by federal men at 2 a. m. and kept for several hours in cells at the Central police station.

The women, who are sisters, are the Misses Louise and Cecelia Majerus. They were indicted Wednesday with five other Chicagoans by a Los Angeles federal grand jury on charges of mail fraud in connection with I Am activities. Altho the sisters posted bond shortly afterward, the Los Angeles district attorney's office ordered their arrest. It was explained later in the day that this was an error.

Ask Arrest of Bookkeeper.

A third warrant, telegraphed from the west coast, ordered that Miss Mary McGinnis, bookkeeper for the cult in Chicago, be taken into custody. She was not found, however, and this warrant also was quashed by Walker.

The Majerus sisters were seized by United States Deputy Marshal Al Wohlers and Postoffice Inspector Jack Stahl, who went to Louise's bungalow at 1620 East 84th place.

After arousing the two women they shouted that the house was surrounded. To this the sisters replied:

"No one can harm us. Life is eternity and dying is like taking off a suit of clothes. You may come in."

Refuse to Give Up Money.

Before taking the Majerus sisters to jail, Wohlers and Stahl said, they were given a demonstration of what the women called "precipitation."

"You see," said Miss Louise, "I have $1 in my pocketbook. After a while I open it and have $3. That is precipitation. Of course we don't precipitate houses or anything large enough to cause commotion in the world."

At the police station the women refused to give up their money to a matron, stating they had $13 between them and intended to keep it. But when the purses were opened, Miss Louise seemed to have precipitated $89 and Miss Cecelia $46.

Among other Chicagoans under indictment are Paul Potter, secretary of the Associated Milk dealers, and his wife Mabel. They also have posted bond.

Seized and Freed

Miss Cecelia Majerus (left) and her sister, Miss Louise Majerus.

SIX MORE POST BOND.

Los Angeles, Cal., July 26 (AP)—Six more of the 24 persons indicted by a federal grand jury on mail fraud charges based on operation of the "I Am" cult, surrendered today and were released on bond.

Six others, including Mrs. Edna W. Ballard, and her son, Donald Ballard, co-leaders of the movement, surrendered yesterday and also were released on bail.

Henry B. Ely, chief counsel for the cult, denounced the arrest of Louise and Cecelia Majerus, middle-aged group leaders, in Chicago today as "a lowdown guttersnipe trick."

He said it had been understood that all defendants would "surrender peaceably and in a dignified manner" and that bail would be arranged immediately from Los Angeles. He criticized Chicago officers for "dragging these two women from their beds."

The defendants are scheduled to be arraigned in federal court here next Wednesday.

MAYOR EXPLORES MEANS TO ERECT AIRPORT BUILDING

The possibility of building a new $1,600,000 administration building at Chicago airport financed largely thru a loan from the Reconstruction Finance corporation was discussed yesterday at a conference in Mayor Kelly's office. The mayor conferred with Charles E. Miner, state WPA administrator; Reed Landis, a member of the Chicago Aero commission, and Ald. John J. Grealis [44th], chairman of the council aviation committee.

A suggestion was made that the project might be financed in part thru contributions from airline companies using the airport, and that some WPA labor might be used.

The mayor said the building project was considered as part of the program for airport development, including removal of the tracks of the Chicago and Western Indiana railroad, which bisect the area available for the field. Their removal is being held up because of the necessity of clearing titles to land to which they are to be removed.

DROPS CHARGES AGAINST 14 IN ANNENBERG CASE

Federal Judge James H. Wilkerson yesterday dismissed all indictments against 10 individuals and four corporations accused of aiding Moses L. Annenberg to evade income taxes. The dismissal was asked by District Attorney William J. Campbell.

The government's action now leaves indictments pending against five individuals and one corporation. These are Arnold W. Kruse, head of the Cecelia company, an Annenberg holding company; his son, Lester; James M. Ragen, general manager of the defunct Nationwide News service; his son, James Jr.; William Molasky, head of the Consensus Publishing company, and the publishing company.

Among the defendants dismissed yesterday were Annenberg's son, Walter, and other business associates. Annenberg, who pleaded guilty to one count in the income tax indictment, is serving a three year sentence in the federal penitentiary at Lewisburg, Pa.

CONVENIENT CREDIT • GUARANTEED SATISFACTION

FOR MEN & YOUNG MEN

SPECTACULAR VALUE BASEMENT SALE

We're closing out every WORSTED & GABARDINE SUMMER SUIT regardless of cost, unrestricted choice, at

$15

You'll find plenty of style here—plenty of selection—and plenty of big money-saving. Single and double breasted drape and business models in every smart shade and every size & proportion—a value thriller

ALL SALES FINAL

Gulfstream washable slacks—$1.95
$1.95 Ensenada shirt & slack suits—$1.65

VALUE BASEMENT

2 hours free parking at Palmer House garage, Quincy near State, with every purchase of $1 or more

MAURICE L ROTHSCHILD
State at Jackson

RIDE WITH PRIDE in New Riding Togs
Pay as You Ride—Use Our Easy Time Payment Plan
Whipcord Jodhpurs
Women's hi-waist; zipper side. Leather knees. Sizes 24 to 34. $1.99
Women's Jodhpurs
Kentucky Belle; hi-waist, zipper sides, Colora. No cuffs. $3.77
Men's, Women's Riding Boots
English style; full lined; men's, 6-12; women's, 3-9. Black or tan. $5.95
Women's $4 Jodhpur Boots
Smooth fitting; ankle strap; tan or black. Sizes 3 to 9. $2.69
10 GOLDBLATT BROS.
State St. Store Only—8th Floor, South

SECTION TWO
SPORTS MARKETS
WANT ADS

Chicago Daily Tribune
THE WORLD'S GREATEST NEWSPAPER

FOR FASTER SERVICE 3 TRIBUNE PHONE NUMBERS
SUPerior 0200 Public Information Service
SUPerior 0260 Sports Bulletin Service
SUPerior 0100 Want Ads—General Business

SATURDAY, JULY 27, 1940.

**** 13

48,104 SEE YANKEES END SOX STRING, 10-2

$50,000 FUTURITY CLOSES ARLINGTON SEASON TODAY

13 JUVENILES ARE NAMED FOR 6 FURLONG DASH

It's an Open Race for the Betters.

The Field

THIRTEEN horses were named in the overnight entries for today's Futurity at Arlington Park. If all start, the race will gross $49,565, of which $35,470 will be net to the winner. Post positions will be drawn this morning. The field follows:

Horse and jockey—	Wt.	Prob. odds.
NEW WORLD [R. Workman]	117	4-1
ATTENTION [L. Haas]	122	3-1
SWING and SWAY [Arcaro]	117	4-1
METTLESOME [Robertson]	117	6-1
SWAIN [J. Adams]	117	12-1
WHIRLAWAY [J. Longden]	117	12-1
CUANTOS [M. Peters]	117	15-1
KANSAS [C. Bierman]	117	15-1
WAR RESULT [A. Schmidt]	117	20-1
VALDINA GROOM [J. Gros]	117	20-1
ALAKING [M. Berz]	117	20-1
NEW ENGLANDER [Craig]	114	30-1
KANSAS CITY [McCombs]	117	30-1

BY HOWARD BARRY.

Arlington Park will close its most successful meeting since 1929 with the running of the $50,000 Futurity this afternoon. Another heavy betting crowd of 30,000 or more will gather at the track today to see 13 of the nation's fastest juvenile colts go thru the first major test of their careers.

Eddie Arcaro.

From the east, the central states and the far west, these 2 year olds have come to make today's Futurity a rigorous test of speed and class. Not only Chicago's race fans, but also horsemen and breeders thruout the country will focus their attention on this event. They are eager for the first solid evidence of the racing qualities in these youngsters upon whom so much care and expense already have been lavished by elaborate breeding and racing establishments.

A Wide Open Race.

The Futurity will be a wide open betting proposition. Nearly any horse in the field could win it with the aid of one of those breaks of luck which often occur in juvenile races. Mrs. Parker Corning's Attention demonstrated so much ability earlier in the season and has trained so well for the Futurity that he may be established as the No. 1 public choice, but there will be plenty of backing for at least half a dozen of his rivals.

Among the well regarded easterners are Greentree Stable's Swing and Sway, Alfred G. Vanderbilt's New World, and Mrs. Isabel Dodge Sloan's Mettlesome.

Cleaveland Putnam's Swain has shown considerable improvement recently and is considered one of the most dangerous of those which have been racing in the Chicago area. Calumet Farm's Whirlaway has run into a succession of bad luck in his previous appearances but it is generally believed that if he gets clear going all the way, he will be a powerful factor in the stretch run.

Only Three Missing.

Of the 16 which were pointing for the Futurity, all but Chicuelo, Our Boots, and Port Alibi were named in the overnight entries. A tendon injury will keep Chicuelo off the track for a week or two. An injured shin accounts for the absence of Our Boots, and Port Alibi will yield the starting assignment to his highly regarded stablemate, War Result.

With 13 starters, the race will gross $49,565, the winner's share being $35,470. This will be the ninth running of the stake, which has come to be regarded as one of the four major events for juveniles, the others being the Hopeful Stakes at Saratoga and the Belmont and Pimlico Futurities.

Kansas Represents Millsdale.

The Millsdale Stable, which sent Andy K. out to win last year, will be represented this time by Kansas. The Kansas followed up a brilliant debut with a disappointing effort earlier this week, many will remember that Andy K. never had won a race until he sobred in the Futurity. Then he went on to earn second place to Bimelech in the national ranking.

The Valdina Farm of Texas, which won with Teddy's Comet in one of the earlier Futurities, also will be trying for a double with Valdina Groom carrying its colors.

Famous jockeys have come in from coast to coast to take mounts. Johnny Longden is here from California to ride Whirlaway. Eddie Arcaro, Buddy Haas, Al Robertson, Manny Berg and Albert Schmidt have gathered from the eastern tracks.

THE GUMPS—LOVE IS BLIND—TO POOR SURROUNDINGS

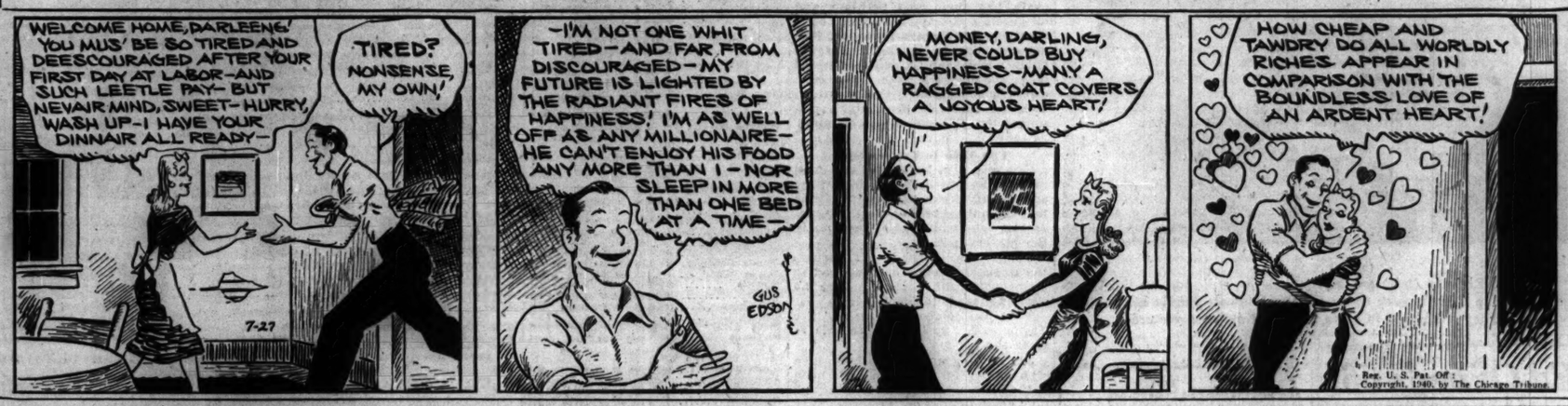
WELCOME HOME, DARLEENE! YOU MUS' BE SO TIRED AND DEESCOURAGED AFTER YOUR FIRST DAY AT LABOR—AND SUCH LEETLE PAY—BUT NEVAIR MIND, SWEET—HURRY, WASH UP—I HAVE YOUR DINNAIR ALL READY—
TIRED? NONSENSE, MY OWN!
—I'M NOT ONE WHIT TIRED—AND FAR FROM DISCOURAGED—MY FUTURE IS LIGHTED BY THE RADIANT FIRES OF HAPPINESS! I'M AS WELL OFF AS ANY MILLIONAIRE—HE CAN'T ENJOY HIS FOOD ANY MORE THAN I—NOR SLEEP IN MORE THAN ONE BED AT A TIME—
GUS EDSON
MONEY, DARLING, NEVER COULD BUY HAPPINESS—MANY A RAGGED COAT COVERS A JOYOUS HEART!
HOW CHEAP AND TAWDRY DO ALL WORLDLY RICHES APPEAR IN COMPARISON WITH THE BOUNDLESS LOVE OF AN ARDENT HEART!
Reg. U. S. Pat. Off.
Copyright, 1940, by The Chicago Tribune.

IOWA COUNTS ON NATION'S AID FOR EDDIE ANDERSON

Has Supporters in All Sections of Country.

BY WILFRID SMITH.
[Chicago Tribune Press Service.]

Des Moines, Ia., July 26.—Second Lieutenant Buzz Dean, baked a light bronze by the blazing sun, walked into the sports department of the Register and Tribune. He came with information on the sports activities of the first battalion of the Citizens Military Training corps at Fort Des Moines, of which he is athletic officer. He lingered to receive congratulations of Sports Editor Sec Taylor and his staff on election to the College All-Star squad which meets the Green Bay Packers Aug. 29 on Soldiers' field in Chicago.

They Think He Will.

Buzz was hugely delighted by the prospect of meeting the professionals. He was extraordinarily pleased that Iowa had elected him and his teammates, Nile Kinnick, Dick Evans, and Erwin Prasse, to the college squad. Then he asked: "Do you think Dr. Anderson will be one of the All-Star coaches?"

Buzz's question was howled down. "Elected?" Sec Taylor repeated. "Why Anderson not only will be elected, he'll be the head coach."

"Don't you worry at all, Buzz," Taylor concluded. "You'll play one more game under Eddie Anderson."

The remarkable thing about the poll for All-Star players conducted by the Des Moines Register and Tribune was the individual response. Dean led the four Iowa players with a total of 76,000 votes, nearly 10,000 of which came on the last day. Dean's home is in Atlantic, and that western section sent in thousands of ballots for Dean alone. In other sections, ballots contained the names of the four Iowa iron men.

Cost Is No Barrier.

On the last voting day, several votes were received special delivery. The Register-Tribune ballots had spaces for the names and addresses. It was testimonial to the popularity of Iowa's players that fans were willing to pay 13 cents to vote.

The Des Moines ballot did not specify players. All eleven spaces were left blank to permit alumni and followers of other schools to write in a complete team and omit the Iowa players, if they wished. There was no suggestion of rallying a vote for any particular player, yet even under these circumstances, the poll broke all previous records.

Principal organized support has come thru the hotels and the Tri-State theaters in Des Moines. The

[Continued on next page, column 4.]

COME AND GET 'EM!

Your tickets for the seventh annual All-Star football game on Soldiers' field on Aug. 29 are waiting for you in the Tribune Public Service offices at 1 South Dearborn street and in Tribune tower. Thousands of good seats still are available but the demand, as always, is terrific. If you wish to be sure of seeing the College All-Americans battle the Green Bay Packers, champions of the National league, it's time to do something about it. The loop office is open from 9 a. m. to 9 p. m. and the Tower office from 9 to 5:30. If you order by mail, address All-Star Ticket Manager, Tribune Tower, and make check or money order payable to Chicago Tribune Charities, Inc. The prices

~~$4.40~~ $3.30, $2.20 and $1.10

All-Star Coaches Poll

RETURNS in the nation-wide poll to select a staff of coaches for the College All-American team which will meet the Green Bay Packers, National Football league champion, in Soldiers' field on the night of Aug. 29 follow:

WESTERN CONFERENCE.

	First Place.	Second Place.	Third Place.	Total Points.
Dr. Edward Anderson, Iowa	58,427	448	367	161,544
Mal Elward, Purdue	5,604	451	512	18,226
H. O. Crisler, Michigan	3,458	1,486	377	13,723
Harry Stuhldreher, Wisconsin	2,912	397	253	9,783
Lynn Waldorf, Northwestern	2,344	306	248	9,392
Bob Zuppke, Illinois	2,736	285	327	9,105
Francis Schmidt, Ohio State	2,348	244	361	7,893

EAST.

	First Place.	Second Place.	Third Place.	Total Points.
Earl Blaik, Dartmouth	1,946	258	182	6,536
Carl Snavely, Cornell	1,604	267	291	5,637
Tad Wieman, Princeton	1,658	183	166	5,506
M. J. Smith, Villanova	1,273	236	255	4,546
James Crowley, Fordham	762	184	193	2,847
Raymond Pond, Yale	597	160	148	2,259
Andrew Kerr, Colgate	465	137	151	1,820
Lou Little, Columbia	372	144	136	1,540
A. J. Bergmann, Catholic U.	268	73	31	981
Charles Bowser, Pittsburgh	237	29	19	788
Ossie Solem, Syracuse	193	72	23	746
George Munger, Pennsylvania	152	47	58	608
Ray Morrison, Temple	127	26	33	466
Bill Kern, West Virginia	116	17	46	428
Richard Harlow, Harvard	94	21	15	339
D. O. McLaughry, Brown	52	10	27	211

MIDDLE WEST.

	First Place.	Second Place.	Third Place.	Total Points.
Don Elser, St. Benedict's	39,618	63	72	119,052
Frank Hood, Rockhurst	10,012	...	...	30,036
Biff Jones, Nebraska	2,458	162	187	7,885
Dr. C. W. Spears, Toledo	1,996	184	205	6,561
C. Bachman, Michigan State	1,743	156	173	5,714
Don Faurot, Missouri	1,397	93	106	4,483
Carl Doehling, Ripon	1,154	33	42	3,570
Tom Stidham, Oklahoma	988	84	113	3,245
Ed Kotal, Stevens Point [Wis.]	1,016	...	...	3,048
Paddy Driscoll, Marquette	923	97	68	3,031
Don Peden, Ohio University	907	41	52	2,855
Howard Hancock, Illinois Normal	852	...	...	2,556
Len Winter, Loras	831	22	14	2,551
Don Heap, Illinois Wesleyan	824	...	...	2,472
Pete Vaughan, Wabash	412	18	22	1,294
Ralph Jones, Lake Forest	338	19	12	1,064
James Yeager, Iowa State	283	42	50	983
A. J. Robertson, Bradley Tech	206	22	38	700
Howard Turner, Knox	157	6	12	495
Ted Cox, Oklahoma Aggies	142	11	16	464
Larry Mullins, St. Ambrose	134	9	23	443
W. J. Duford, St. Louis U.	98	12	6	324
Gwinn Henry, Kansas	63	10	14	223
V. J. Green, Drake	58	16	7	213
R. R. Neal, DePauw	39	8	18	151

SOUTH.

	First Place.	Second Place.	Third Place.	Total Points.
Harry Mehre, Mississippi	1,053	112	106	3,489
Dana Bible, Texas	742	198	184	2,806
Bernie Moore, Louisiana State	697	173	132	2,569
Lowell Dawson, Tulane	583	181	247	2,358
Maj. Bob Neyland, Tennessee	403	164	124	1,661
Wallace Wade, Duke	237	141	118	1,111
W. A. Alexander, Georgia Tech	206	82	96	878
Matty Bell, Southern Methodist	153	79	104	721
H. H. Norton, Texas Aggies	142	60	73	619
Leo Meyer, Texas Christian	117	58	92	559
Fred Thomsen, Arkansas	93	36	22	373
John Patrick, Oglethorpe	49	11	16	185
Henry Sanders, Vanderbilt	34	10	22	144
Jack Meagher, Alabama Poly.	23	17	31	134
Tom Lieb, Florida	16	4	7	63

FAR WEST.

	First Place.	Second Place.	Third Place.	Total Points.
Buck Shaw, Santa Clara	13,146	253	208	40,152
Howard Jones, Southern Cal.	742	268	241	3,003
James Phelan, Washington	697	234	198	2,757
A. A. Stagg, College of Pacific	383	116	1,291	2,672
O. W. Hollingbery, Wash. State	272	94	103	1,107
Stub Allison, California	241	153	85	1,033
Ike Armstrong, Utah	137	46	51	554
Clark Shaughnessy, Stanford	142	37	22	522
G. A. Oliver, Oregon	92	17	33	346
Marty Brill, Loyola [L. A.]	78	21	17	293
Douglas Fessenden, Montana	64	9	4	214
Babe Horrell, U. C. L. A.	18	...	36	90

The contest ends at midnight, Aug. 4. Choose three coaches in order of your preference. First place coupts three points; second, two, and third place, one. Send your selections to the All-Star Game Editor, Chicago Tribune.

JACOBS CANCELS PLANS FOR LOUIS, BAER TO FIGHT

New York, July 26 [Special].—Joe Louis and Max Baer will not meet in September for the heavyweight title in Chicago—or any place else.

Promoter Mike Jacobs announced today that he had called off plans for that bout and would substitute the winner of the Bob Pastor-Billy Conn fight on Aug. 13 as Louis' next opponent. The championship battle will take place in September, Jacobs said, at a site to be selected later.

Jockeys Move to Slash $100 a Day Insurance

New York, July 26 (AP).—Discussion of various plans for providing insurance and hospital benefits for race track employés occupied most of the closing session of the annual conference of state racing commissioners today. Lewis Landes of New York, counsel for the Jockey's Community Fund and Guild, Inc., said that the riders were ready to put up $100,000 to establish their own insurance company unless there was a reduction in premiums by established companies. He revealed it costs approximately $100 a day to insure a boy in 7 races.

CUBS CONTINUE TO BEAT GIANTS; 14 TO 1, THIS TIME

French Gets 3 Singles; Bonura Hits Homer.

BY EDWARD BURNS.
[Chicago Tribune Press Service.]

New York, July 26.—Larry French's successful fourth try for his tenth 1940 victory this afternoon was a grand success in every way. The Cubs conquered the Giants, 14 to 1, getting eight runs in the seventh inning, which featured Zeke Bonura's first homer as a Cub. Zeke's smash scored the last three of the cluster. Joe Moore knocked a homer on French's first pitch of the game.

It fell to French to drive in enough runs to beat the Giants. After Hank Leiber had scored the tying run in the second inning, Larry singled to send home Bonura and Rabbit Warstler with one more run than he needed. Lawrence also singled home a run in the seventh and another in the ninth.

Melton Takes Beating.

Cliff Melton, who had a record of eight victories and two defeats [he was knocked out in Chicago on July 15 but did not take the rap] was the victim of the three run third and the eight run seventh. Paul Dean got thru the eighth, but loaded the bases before rain brought a 13 minute halt in the ninth. When the game was resumed the Cubs added three runs.

The success gave the Chicagoans a 7 to 6 edge on the Giants in the season series and four of the last five between the teams. They now are two games behind the third place New York fellows.

Moore Busts One.

Moore hit French's first pitch into the stands back of first base for his fifth homer in the first inning.

Bonura and Warstler gave the Cubs a 3 to 1 lead in the second inning. Leiber walked and Bonura singled to left center. After Todd popped to Whitehead, Warstler lined a single to center, Leiber scoring. Warstler took second on a passed ball. French singled to left, scoring Bonura and Warstler. Hack's second single put French on third, but Herman hit into a double play.

Bonura Breaks Spell.

The Cubs didn't get a runner on base from the close of the second inning until Bonura walked at the start of the seventh. Zeke was forced by Todd, but Warstler came thru with his second single, Todd taking third. French knocked his second single, scoring Todd and putting Warstler on third. Hack's squeeze bunt scored Warstler. Melton threw to Danning, who, tho he had no chance to get Warstler, still

[Continued on page 15, column 6]

Major Leagues

AMERICAN LEAGUE.

	W.	L.	Pct.	G.B.
Detroit	54	35	.607	....
Cleveland	54	36	.600	½
Boston	48	41	.539	6
New York	46	41	.529	7
CHICAGO	43	42	.506	9
St. Louis	38	54	.413	17½
Washington	38	54	.413	17½
Philadelphia	35	53	.398	18½

YESTERDAY'S RESULTS.

Boston	14;	St. Louis	7
New York	10;	Chicago	2
Cleveland	13;	Washington	2
Philadelphia	7;	Detroit	4

GAMES TODAY.

New York at Chgo.	Phila. at Detroit [2].
Boston at St. Louis.	Wash'ton at Clevel'nd.

NATIONAL LEAGUE.

	W.	L.	Pct.	G.B.
Cincinnati	59	25	.702	....
Brooklyn	51	34	.600	8½
New York	45	38	.542	13½
CHICAGO	48	45	.516	15½
St. Louis	38	43	.469	19½
Pittsburgh	38	45	.458	20½
Boston	29	52	.358	28½
Philadelphia	28	54	.341	30

YESTERDAY'S RESULTS.

Chicago	14;	New York	1
Pittsburgh	9;	Boston	0
Cincinnati	9;	Philadelphia	5
Brooklyn	3;	St. Louis	3

[Called end of ninth; rain.]

GAMES TODAY.

Chicago at N. Y.	St. L at Br'klyn [2].
Pittsburgh at Boston.	Cincinnati at Phila.

Spud Fans This Time, but—

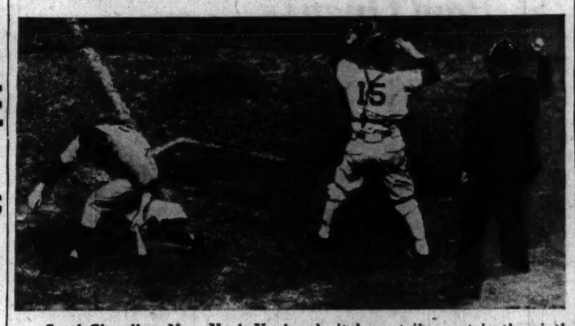

Spud Chandler, New York Yankees' pitcher, strikes out in the sixth inning of the White Sox-Yankee game in Comiskey park last night. Catcher Mike Tresh is about to return the ball to Pitcher Eddie Smith. Umpire George Pipgras is also shown. In the eighth and ninth innings Chandler hit home runs, the last with the bases filled, and the Yankees won, 10 to 2. [TRIBUNE Photo.]

In the Wake of the News

BY ARCH WARD.

GABBY HARTNETT recently brought his family to the home manse in Woonsocket, R. I., for the first time in six years. . . . The Cubs' manager said he would give $500 if he could have gone to the attic and had found the 55,000 marbles he collected as a youth to present to his 10 year old son, Mickey. . . . The marbles have been missing, however, for at least five years. . . . Dale Burnett, half back with the New York Giants, has withdrawn from professional football to coach basketball at Williams college. . . . Last year was his 10th with the Giants. . . . Paul Sheetz, who finished in third place among the guards in the coast to coast football poll, financed his way thru Xavier university, Cincinnati, by operating a cleaning and laundry service in a student dormitory. . . . Grenville Lansdell, one of six Southern California players who were elected to the All-Star squad, sends this message: "Tell those Packers to get ready, because we're going to show them something about Pacific coast football." . . . The St. Louis Browns have a bright prospect in Vernon Stephens of San Antonio, one of the best first year infielders the Texas league has seen in many seasons. . . . The University of Illinois football training table will be located in the new Union building when it is completed. . . . Mrs. Phil Wrigley is official scorer of the Chipmunk league, a soft ball organization at Lake Geneva. . . . Zeke Bonura and his No. 1 fan, Vice President John N. Garner, said farewell to Washington on the same day. . . . Eddie Mead, who has made a fortune as manager of fighters, including Champions Henry Armstrong and Joe Lynch, started in the boxing game as a rubber. . . . His rate was 25 cents a rub. . . . Bob Kellogg, Tulane's great running back, who has been picked by the fans for a place on the All-Star squad, has been spending the summer as a counselor at a boys' camp in Covington, La. . . . Harry Wismer, sports commentator for station WJR, Detroit, is deserting radio for a position with the Lou Maxon, Inc., advertising agency in Detroit. . . . As an avocation he will broadcast the Lions' games this fall. . . .

Don Kolloway, who is being schooled in second basing by Rogers Hornsby at Oklahoma City, will be called back by the White Sox before the end of the season and given a chance at a regular infield berth. . . . The Studebaker Athletic association's baseball plant in South Bend has been freshly decorated with the paint left over from French war truck orders. . . . They say Davey O'Brien plans to make this his last season in professional football. . . . Jim Coffroth, former fight promoter, sits up all night reading the classics in his San Diego home. . . . Sunny Jim wouldn't think of eating breakfast before 2 p. m. . . . It's no wonder reporters who make their living traveling with the Cubs frequently have red faces. . . . The purchase of Zeke Bonura was announced in Chicago and Washington and spread thruout the nation while Cub chroniclers were isolated with the team en route to Boston. . . . Moaning scriveners complain of other instances of Cub policy toward writers with the team. . . . The Warneke-Collins-Parmelee deal in 1936 was announced in St. Louis at 5 o'clock in the morning. . . . The Jurges-Demaree-O'Dea-Bartell-Leiber-Mancuso trade was announced in Chicago while Chicago writers were dashing about in New Orleans, where the transaction was closed. . . . Announcement of Hartnett's appointment as manager was made while a conscientious reporter who has traveled with the Cubs for 25 years was out to supper. . . . And this spring, say the wailers, the boys were crossed on the Dean signing while breaking bread at the banquet board with Clarence Rowland.

Little White Lies.

All of our planes returned to their bases.—Paul of the Pantry.

These seats are for members of the press only.—Jay Que.

There were no mosquitoes at our camp.—Esther V. N. of Muscatine.

I have a deep and abiding faith in the intelligence of the American people.—Daniel Francis Clancy.

I don't want to be President any longer, unless the delegates insist.—Hop Out to Aurora.

* *

Dumbbell Pome.

I never did seek, said Franklin D.,
A third term for the Presidency.
I release you delegates, and now you're free,
But please, O please, you must draft me.
—J. B.

* *

Encyclopedia Americana.

Home Run: That which a ball player has just scored when Bob Elson says, "Grandmother's Eyes—Did He Kiss That Apple!"
—Truedson from Galesburg.

* *

Take Your Girl to the Ball Game.

After hearing that Buck Newsom would be out for a month with a broken right thumb, she cooed, "Why can't he use his left thumb?"
—Bob May.

It Must Come Out.

Self expression is a thing
To which each man aspires,
Each person seeks some outlet
For those inner smouldering fires.

But it isn't given to all of us
To paint a picture rare,
Or to write a novel or a play
Or sing a heavenly air.

We all can't have a silver tongue
And charm the very birds
With an oratorical avalanche—
A rush of golden words.

But express ourselves we will, you'll find,
Sure as you are born,
So some folks have to do it
By banging an auto horn!
—JAZBO of Old Dubuque.

* *

The Wake Depends
Upon Its Friends.

* *

Thinkogram.

The Red, White, and Blue will never fade, if we act white, overcome the blues, and get out of the red as fast as possible. —Paul Larmer.

[Continued on next page, column 4.]

CHANDLER GETS 2 HOMERS, ONE WITH THREE ON

Kuhel, Gordon Also Hit for Circuit.

BY IRVING VAUGHAN.

The charge of the White Sox into the first division came a cropper last night under the Comiskey Park electric lights. The World Champion Yankees, looking something like their old selves as the second division was yawning to take them in, repulsed the charge in brutal fashion, 10 to 2, before 48,104 spectators, who had to idle away an hour and ten minutes when a rainstorm took over the direction of the show in the second inning. Under the power of the Yankee bats the Sox's winning streak was chopped off at seven games.

Spurgeon Chandler.

The roistering Sox hitters, whose quantity scoring had built up the chain of seven victories, either were blinded by the lights or the pitching of Spurgeon [Spud] Chandler. Except in one instance, when Joe Kuhel exploded his 19th homer to put the Chicagoans in front, he caused a series of groans, not only among the spectators, but among Jim Dykes' athletes. And he was the cause of additional groans by hitting two homers in the last two innings, the second with the bases filled.

Lefty Ed Goes Away.

Another winning streak, the personal property of Eddie Smith, the rotund lefty, also was stopped by the Yankees' industry at bat. The little man worked under a charm for a time. In the first four innings only one Yank scored but nine of them were left on the bases. But the end came in the seventh, when, after one run had tied the score, Joe Gordon whistled homer No. 17 among the left field customers with a mate aboard. After one more inning Smitty called off his streak at six games and made a vacancy for Pete Appleton, who was unfortunate enough to be the victim of a five run splurge in the ninth.

The Sox could get only five hits off Chandler, four of them singles. Two of the singles turned out to be the front halves of double plays. One of them came after a pass in the seventh and thus a man was moved as far as second base. The only other time a Chicagoan ventured that far was in the fourth when Chandler issued his only other free ticket just ahead of Kuhel's wallop into the right field stands.

Then Came the Storm.

There wasn't much action of any kind until the rain came in the wake of galelike wind that swirled vagrant newspapers and dust about the premises. The Yankees made a slight gesture in the first inning as Henrich doubled to left with two out. Smith shook off this discomfort by fanning Di Maggio. The Sox did nothing in their maiden effort. Then Rosar opened the second with a pop foul to Kuhel and the storm struck, driving umpires, athletes and a good portion of the spectators to cover.

After the one hour, ten minute hiatus, Smitty resumed work by fanning Keller on a fast ball at which the 1939 world series hero merely glanced, but complications set in immediately. Gordon blasted a single into center. Dahlgren hoisted a low, sickly fly over short right center and

[Continued on next page, column 8.]

Disaster

NEW YORK.	AB	R	H	RBI	P	A	E
Knickerbocker, s.	4	0	1	0	3	9	0
Rolfe, 3b	6	0	0	0	0	3	0
Henrich, rf	4	1	3	0	1	0	0
DiMaggio, cf	4	2	1	0	0	0	0
Rosar, c	3	1	1	0	4	0	0
Keller, lf	3	0	0	0	2	0	0
Mills, lf	1	0	0	1	0	0	0
Selkirk, lf	1	0	0	0	1	0	0
Gordon, 2b	4	3	3	2	2	6	0
Dahlgren, 1b	4	1	1	1	14	0	0
Chandler, p	5	2	3	6	0	0	0
	39	10	13	10	27	18	0

CHICAGO.	AB	R	H	RBI	P	A	E
Webb, 2b	4	0	0	0	3	2	0
Kreevich, cf	3	1	0	0	1	0	0
Kuhel, 1b	4	1	1	2	8	1	0
Solters, lf	4	0	1	0	2	0	0
Wright, rf	3	0	1	0	2	0	0
Appling, ss	3	0	2	0	2	2	0
Tresh, c	3	0	0	0	7	0	0
Kennedy, 3b	3	0	0	0	2	2	1
Smith, p	2	0	0	0	0	0	0
Appleton, p	2	0	0	0	0	0	0
	*32	2	5	2	27	7	1

*Silvestri batted for Smith in eighth.

New York	010 000 315—10
Chicago	000 200 000— 2

Sacrifice—Rosar. Two base hit—Henrich. Home runs—Kuhel, Gordon, Chandler [2]. Stolen base—Rosar. Double plays—Gordon to Knickerbocker to Dahlgren [2]; Kuhel to Appling to Kuhel. Left on bases—New York, 10; Chicago, 3. Struck out—Chandler, 4; Smith, 5; Appleton, 2. Bases on balls—Chandler, 2; Smith, 2; Appleton, 3. Hits—Smith, 11 in 8 innings; Appleton, 2 in 1. Hit by pitcher—Smith [Knickerbocker] [2]. Losing pitcher—Smith. Umpires—Pipgras, Ormsby, Summers, and Owens. Time—2:00. Attendance—48,104.

MISSES DUDLEY AND WILLIAMS TO MEET FOR TITLE

Fourth Time They've Been Rivals for Crown.

BY CHARLES BARTLETT.

Eleanor Dudley of Ridge and Ellamae Williams of Medinah today will play 36 holes for the annual championship of the Chicago Women's District Golf association at the Northmoor Country club in what should be one of the most interesting matches of the local fairway season. Stanch friends for years, Ellamae, who is the defending champion, and Eleanor will be exchanging swings for the fourth time in a championship final.

Neither experienced any difficulty in working out semi-final victories yesterday. Miss Williams won, 10 and 8, from Virginia Lindlblad of Joliet, while Miss Dudley had to go another three holes in the course of a 6 and 4 triumph over Janet Smith of Rockford. Last year Ellamae won the state final against Virginia. Eleanor's victory over Janet was her third in five meetings.

Rivalry Began in 1935.

The friendly rivalry between the Misses Williams and Dudley began in 1935 at Westmoreland, where Eleanor took the western final from her pal. Two years ago, in the state final at Champaign, the Ridge star repeated with a title match decision over Ellamae. Last month the latter scored her first victory in the series when she won her second state championship by defeating Miss Dudley.

The cards for the semi-final matches:

Par out	445	354	345—37
Par in	445	444	535—38—75
Miss Williams out	455	354	345—38
Miss Lindblad out	566	565	456—48
Miss Williams in	4		
Miss Lindblad in	5		
Miss Dudley out	455	365	254—39
Miss Smith out	476	464	*45— *
Miss Dudley in	544	44	
Miss Smith in	456	56	

The Williams-Lindblad match was the champion's show all the way. She finished the 10 holes necessary for the decision in one over par, her only bogey occurring at the par 4 second, where she won with a 5 against Miss Lindblad's 6. The latter drew no breaks during the round, particularly in chipping and putting.

Miss Dudley Three Over Par.

Miss Dudley could have retired to the cool of the clubhouse after the 34th, but decided to warm up for today's title match by playing out the four bye holes. She finished the full route with a card of 78, 3 over par, and that included a 7 at the 540 yard sixteenth. Other results:

CHAMPION CONSOLATION.
Semi-Finals.
Virginia Ingram, Sunset Ridge, beat Mrs. L. K. Mincer, Longwood, 2 up.
Mrs. Harold E. Foreman, Lake Shore, beat Frances McCanna, Rockford, 6 and 5.

COLLINS CUP.
Semi-Finals.
Virginia Nilles, North Shore, beat Mary Wilder, Skokie, 3 and 2.
Mrs. H. H. Moore, Navajo Fields, beat Elizabeth Wing, Glen View, 4 and 2.

FIRST FLIGHT.
Final.
Mrs. Erwin Zeisler, Millroad farm, beat Mrs. L. K. Gruiec Jr., Westmoreland, 4 and 3.

Consolation.
Mrs. George C. Davis, Oak Park, beat Mardie Curtis, Kildeer, 3 and 2.

SECOND FLIGHT.
Final.
Mrs. R. D. Anthony, Northmoor, beat Mrs. Charles Price, Glen View, 3 and 2.

Consolation.
Margaret Kelman, Exmoor, beat Mrs. N. J. Bickel, Edgewater, 6 and 5.

THIRD FLIGHT.
Final.
Mrs. Peter Muskat, River Forest, beat Mrs. Robert A. Murray, Illinois, 1 up.

Consolation.
Mrs. Robert Burke, Medinah, beat Mrs. C. E. Waters, Longwood, 2 and 1.

FOURTH FLIGHT.
Final.
Mrs. L. S. Motley, Sunset Ridge, beat Mrs. Monroe Plaeiser, Northmoor, 1 up, 19 holes.

Consolation.
Mrs. W. J. Thomas, Medinah, beat Mrs. J. S. Royal, Kildeer, 5 and 4.

FIFTH FLIGHT.
Final.
Mrs. Orville Schell, River Forest, beat Mrs. J. P. McDonald, Illinois, 2 up.

Consolation.
Mrs. A. Meyerhoff, Sunset Valley, beat Mrs. L. G. Krug, Medinah, 1 up, 19 holes.

SIXTH FLIGHT.
Final.
Mrs. W. Titzel, Longwood, beat Mrs. A. Meier, Edgewater, 1 up.

Consolation.
Mrs. H. Reefe, Tam o'Shanter, beat Mrs. D. Creiger, Tam o'Shanter, 1 up.

SEVENTH FLIGHT.
Final.
Mrs. H. D. Hayes, Medinah, beat Mrs. E. J. Lowenthal, Northmoor, 3 and 1.

Consolation.
Mrs. M. Nicholson, La Grange, won by default from Mrs. C. H. Lane, Ridge.

EIGHTH FLIGHT.
Final.
Mrs. Jack Schram, Northmoor, beat Mrs. C. F. Berst, River Forest, 3 and 2.

Park District to Hold Track, Tennis Meet Today

Finals in the Chicago park district's annual track meet for girls will be held in Douglas park, 14th street and Albany avenue, starting at 1 p. m. today. Finals in the park district's annual tennis tournament will start today on the Waveland courts and will be concluded tomorrow.

Grand Circuit

AT PAWTUCKET, R. I.

THE PASCOAG, 20 CLASS PACE, 2 heats—Purse $600:
Pinehurst, ch. g., by Abbedale (D. Miller-Hanna)....1 1
Torrodale, br. m., by Abbedale (Toole)....2 3
Rich Point, b. h., by Volomite (Del Miller)....6 2
Times, 2:05, 2:09½. Adam Volo, Amelia, Lichtning Cash, Berry Glow, Carlae, Gratton, and Miss Chief started.

6 BAR CLASS, TROT, 2 heats—Purse $500:
Lady Pamela, br. m., by Protector (Hedrins)....1 2
Meredith, b. h., by Spencer (Parshall)....2 1
More Expense, b. g., by Mr. McComas (J. Dill)....3 3
Times, 2:05, 2:07. Prohibitor, Cottes, Calumet Direct, Emily Dean, Roland Pet, Hanover, A Brewer, Sun Dial, Mattie's Mite, and Redfern started.

THE AMERICAN, 3 year old pacers—3 heats, purse $3,125:
Helen Peter, b. c., by Peter Volo (Parshall)....1 1 1
Volodale, b. c., by Abbedale (Hedgins)....3 2 2
Counties Hanover, b. f., by Sandy Flash (H. Thomas)....2 4 4
Times, 2:08, 2:08, 2:06½. Peter Piper, Spud Conklin, and Hal started.

THE ANDREWS, 2 YEAR OLD TROTTERS—Purse $300, 2 in 3:
Bill Gallon, br. c., by Sandy Flash (L. Smith)....1 1
Volstadt, br. c., by Volomite (White)....2 2
Missy, b. f., by Guy Abbey (Egan)....3 3
Times, 2:10½, 2:10. Allworthy, Scott Hanover, Acrasia, Talky, Butch, and Natalie Gates started.

HANDICAP, 3 YEAR OLD TROTTERS—Purse $400, 1 mile heat:
Thon, br. c., by Spencer (W. Caton)....1
Fay Off, ch. c., by Mr. McElwyn (Palin)....2
Peter Gamble, ch. g., by Peter the Brewer (W. Miller)....3
Time, 2:09. Dauphine, Gallant Heart, Princess Fern, and Mamie Hanover started.

One Will Be Champion Tonight

[TRIBUNE Photo.]

Sanford Rissman (left) and Harry Wils Sr. will meet on the Waveland course in Lincoln park today for the Midwest Public Links championship. They triumphed in close semi-final matches yesterday.

Ed Oliver's 66 Leads Field in St. Paul Open

St. Paul, Minn., July 26 (AP).—Ed (Porky) Oliver had a headache today—but it wasn't as bad as the one he handed par and the rest of the field in the opening round of the $7,500 St. Paul Open golf tournament.

The roly-poly pro from Hornell, N. Y., scorched the Keller course with a six under par 66 to grab pace-making honors in a day's play which saw 42 players equal or better regulation figures.

Oliver had such a severe headache he had to take a bromide during his out nine. It didn't stop the rotund 23 year old star from making the turn in 33, nowever, and he duplicated that three under par performance on the trip home. His six birdies—he didn't have a bogey—were traceable to fine approach shots.

Two shots off the pace were four 68 shooters—Bill Kaiser of Louisville, Ky.; Johnny Revolta of Evanston, Ill.; Frank Moore of Detroit, Mich., and Jimmy Hines, Lakeville, N. Y.

Dick Metz of Oak Park, Ill., whose 270 set a tourney record last year, had a 69, as did Jim Ferrier of Australia. Other 69 performers were Jim Foulis, Chicago; Ralph Stonehouse, Chicago; Tony Penna, Dayton, O.; John Bulla, Chicago, and Len Mattson, the home pro. Scores:

Ed Oliver, Hornell, N. Y.	33	33	66
Bill Kaiser, Louisville	33	35	68
Johnny Revolta, Evanston, Ill.	34	34	68
Jimmy Hines, Lakeville, N. Y.	37	31	68
Frank Moore, Detroit, Mich.	34	34	68
Jim Foulis, Hinsdale, Ill.	34	35	69
Len Mattson, St. Paul	34	35	69
Tony Penna, Dayton, O.	35	34	69
*Jim Ferrier, Sydney, Australia	34	35	69
Ralph Stonehouse, Chicago	35	34	69
Johnny Bulla, Chicago	36	33	69
Dick Metz, Chicago	36	33	69
Al Huske, De Kalb, Ill.	34	36	70
Jimmy Lents, Minneapolis	36	34	70
Ralph Guldahl, Chicago	36	34	70
Ben Hogan, White Plains, N. Y.	35	35	70
Horton Smith, Chicago	33	37	70
Willie Goggin, Chicago	36	34	70
Ray Mangrum, Oakmont, Pa.	36	34	70
Stan Larson, St. Paul	36	35	71
Clarence Norsworthy, St. Louis	35	36	71
Les Bolstad, Minneapolis	36	35	71
Alvin Krueger, Beloit, Wis.	36	35	71
Ray Schwartz, St. Louis	36	35	71
Harry Cooper, Chicago	35	36	71
*Wilford Wehrle, Chicago	34	37	71
Clarence Yockey, Topeka, Kas.	36	35	71
Eus Hughes, St. Paul	36	35	71
L. J. Wilcox, Waterloo, Ia.	36	35	71
Chuck Kocsis, Lake Orion, Mich.	37	35	72
E. J. Harrison Little Rock, Ark.	37	35	72
Ed Brook, Barstow, Fla.	36	36	72
Len Dodson, Kansas City	37	35	72
Ted Luken, Grand Rapids, Mich.	36	36	72
Byron Harcke, Roselle, Ill.	34	38	72
Ky Laffoon, Miami, Okla.	37	35	72
L. Little, Bretton Woods, N. H.	36	36	72
*R. S. Durkee, Dixon, Ill.	37	35	72
Willard Kottke, St. Paul	35	37	72
B. Benson, White Bear Lk., Minn.	37	35	72
Em Brask, Minneapolis	37	36	73
Joe Coria, St. Paul	39	34	73
*Neil Croonquist, St. Paul	36	37	73
Bud Williamson, Fort Wayne, Ind.	36	37	73
Al Favell, Litchfield, Ill.	35	38	73
Neil Whitney, Los Angeles	35	38	73
Jimmy Thomson, Chicopee, Mass.	35	38	73
Tom Talbot, Columbus, O.	37	36	73
Jock Hendry, St. Paul	36	37	73
Ray Euller, Minneapolis	36	37	73
Bob Stupple, Glencoe, Ill.	37	37	74
*Merle Siimson, Waterloo, Ia.	36	38	74
Wally Mund, St. Paul	38	36	74
*Dean Ritchie, St. Paul	37	37	74
*Fred Dowling, Hollywood, Cal.	36	38	74
Ellsworth Vines, Pasadena, Cal.	37	37	74
Pat Sawyer, Birmingham, Mich.	36	38	74
Ade Simonson, Minneapolis	37	38	75
John Gibson, Chicago	40	35	75
*Richard Jungen, Lacrosse, Wis.	35	40	75
*W. Cisco Jr., Louisville, Ky.	38	37	75
Johnny Moran, Batavia, Ill.	37	38	75
R. E. Barnes, Kansas City	37	38	75
Charles Blus, Murphysboro, Ill.	37	38	75
Eddie Held, St. Louis	35	40	75
Bill Mehlhorn, Chicago	39	36	75
*Bill Cordinsly Jr., Des Moines, Ia.	37	38	75

Rissman Meets Wils Today for Midwest Crown

Sanford Rissman, 18 year old star from Bryn Mawr, will meet Harry Wils Sr., 38 year old business man from Waveland, in the 36 hole final of the 13th annual Midwest Public Links golf tournament today on the Waveland course in Lincoln park. Rissman moved up to the final by eliminating Ted Brashler of Ridge, 1 up, while Wils defeated another Ridge entrant, John Skworch, 2 and 1, in yesterday's semi-final matches.

After shooting a medal score of 37, one over par, Brashler, who whipped Co-Medalist Fred Hawkins, had a one hole lead at the turn, and increased his margin at the 11th, where the C. D. G. A. junior closed finalist played the traps. Rissman, however, came back to win the 16th and 17th. Brashler lost his chance to even the match on the last hole, where his second shot bounced into the sand.

Skworch evened the other match on the ninth, where Wils' approach was trapped. Wils lost the next hole under the same circumstances, but had more luck on the 11th where he got a birdie on the par 5 hole, then coasted along to take the 13th and 15th.

12 Named to Start Today in Gold Cup Race

Los Angeles, Cal., July 26 (AP).—Twelve candidates, headed by Kayak II and Challedon, were named to race in the $50,000 Gold Cup handicap at Hollywood Park tomorrow.

Kayak II, successor to the top silks of the Charles S. Howard stable with the retirement of the mighty Seabiscuit, captured the 1939 running of the Gold Cup, but the big Argentine remains something of a mystery for the 1940 race. He has not raced since he trailed Seabiscuit to the wire last March in the $100,000 Santa Anita Handicap, and has been sick and hampered by a foot injury.

Challedon, newly arrived on the west coast after trailing third to Eight Thirty and Hash in the Massachusetts Handicap—horses that Can't Wait has beaten, incidentally, in recent weeks—also has worked impressively and may pick up where he left off with Kayak II in 1939; namely, by defeating him for the third time.

Coupled with Kayak will be another Howard candidate, Advocator, winner of seven of his last nine starts. He might prove a surprise.

Entries, jockeys, weights, post positions, and probable betting odds follow:

P.P.	Entry.	Wt.	Jockey.	Prob. odds.
1.	Joy Boy	106	J. Sterling	15-1
2.	Pilisteo	113	B. Watson	20-1
3.	†Advocator	117	R. Neves	6-5
4.	Hysterical	113	J. Westrope	8-1
5.	Specify	117	N. Wall	8-1
6.	†Vain Boy	102	F. Weidaman	8-1
7.	Wedding Call	113	L. Balaski	20-1
8.	Viscounty	119	N. Pariso	6-1
9.	Challedon	133	G. Woolf	7-5
10.	Can't Wait	115	R. James	6-1
11.	Mount Vernon	106	No Boy	40-1
12.	†Kayak II	133	E. Rodrigues	6-5

†C. S. Howard entry; ‡A. A. Baroni entry.

DIETZ AND CLARK MOVE TO PUBLIC LINKS GOLF FINAL

Detroit, Mich., July 26 (AP).—Two golfers of scarcely more than local reputation qualified today for the 36-hole final tomorrow in the 19th annual national public links tournament, the world's largest major golf event.

The survivors of a field of 2,601 who started the tournament in sectional trials less than three weeks ago are Michael Dietz, a 23 year old Detroiter, and Robert Clark, 31, of St. Paul, Minn.

Both conquered opponents of considerable prestige in semi-final contests today.

Dietz, playing in a pair of shoes a half-size too small for him, beat Roy Dolce of Denver, 3 and 2. Clark was never behind but nevertheless had to go 38 holes before winning from the favorite, Edward J. Furgol of Utica, N. Y.

Dietz led 152 Detroiters in the public links qualifying round a few weeks back. Until a month ago he worked as a trimmer in the body building division of a Detroit automobile plant.

Clark holds the St. Paul city title. A hardware salesman, he calls himself a week-end golfer. He is the father of two children.

IOWA COUNTS ON NATION'S AID FOR EDDIE ANDERSON

Has Supporters in All Sections of Country.

[Continued from first sport page]

Kirkwood, Savery, and Fort Des Moines hotel of the Tangey-McGinn chain had their own petitions and all guests and employés voted. Nine theaters—Des Moines, Roosevelt, Paramount, Grand, Ingersoll, Uptown, Hiland, Iowa, and Garden—registered votes six nights a week. The same clerks who registered admissions on Tuesday, which is bank night, presented the petitions to the theaters' patrons.

The Vote Is Tremendous.

Sam and Paul McGinn of the hotel corporation live in Des Moines. They are ardent Iowa and Notre Dame fans and they believe that the Anderson vote will double the vote in the players' poll.

Before the coaches' poll opened, the Register-Tribune had received so many votes for Anderson that no effort was made to count them.

"We just tossed them aside," Sec Taylor said, "until we were able to clear the players' vote."

Joe Shilling and the business men who gather for luncheon each noon in the Chamberlain hotel have the All-Star game figured out already. They have conceded Anderson's election and insist that with Nile Kinnick throwing passes to Prasse and Evans, and with Dean blocking for Kinnick, the Packers will receive the same kind of surprise Iowa handed Minnesota.

"Look what happened to Washington when the college boys threw a lot of passes," Shilling said. "That's what Kinnick will do to Green Bay. And I guess there may be a few more good players on the college squad who can give the Iowans a rest of five minutes or so.

"It's going to seem funny to Kinnick and the iron men," he conceded, "to rest during a game."

Everybody's for Eddie.

"This state is solidly behind Anderson," Taylor continued. "Make no mistake about that. The players' poll proved to me that Iowa will get out the vote and there can't be any other candidacy in the country which will match Iowa's enthusiasm.

"Not all of Kinnick's vote in the players' poll came from Iowa, of course," Taylor reasoned. "Of his 1,200,000 votes, I'd guess that more than two-thirds were cast in the state. On this basis, there isn't any doubt in my mind but that Iowa will cast a million and a half votes for Anderson. Mind, this is a conservative estimate.

"How about other centers which will turn in a large vote for Anderson? Boston and New England must be for Eddie because of his coaching record at Holy Cross and the lack of any 'hot' candidate in that territory. Chicago should roll up a fine vote for him. He attended medical school in Chicago, played with the Chicago Cardinals, and coached De Paul university football teams.

In the WAKE of the NEWS

[Continued from first sport page]

Famous Last Words.

Take the car ahead.—Ronnie's Mae Mae.

Where's your license?—Sophomore. We'll leave the dishes until we come back.—W. R. S.

I dispute the vote as given by the chairman and request the delegates be polled.—Harry N. Strouss.

* *

Life's Little Troubles.

From the South Bend, Ind., Tribune: "Plan Seal Coat for Cass Road." And I can't even afford a bunny one! —Ln of South Bend.

* *

Of Thee I Sing.

The average woman marries because she would rather argue with her husband than with an utter stranger.

A Harvard professor has found scientifically that women run lower temperatures than men. That explains all these cold women. I'm not a scientist, but I discovered that long ago. —Joseph Charles Salak.

* *

Wedding Ghosts.

Above the organ's melody today
I hear faint sighs as I scent my bouquet
And I remember how I found a love
When summer stars were dancing up above.

And as the bridesmaid fixes my long train
I hear soft laughter in one autumn rain.
My ear is still attuned . . . I hear him sing!
My heart beats in a rhythm memories bring.

But these are ghost-like thoughts that come my way—
Love Spirits—guests, who were not asked to stay.
I take my father's arm to climb the aisle
And barter faded dreams for a husband's smile.

—Elise Smith.

* *

Earlier Chicago.

On July 20, 1895, the Chicago baseball club, Capt. Anson, and players, were fined $3 for playing on Sunday.

* *

What's in a Name?

The Rev. Barker is the pastor of the First Congregational church of St. Joseph, Mich. —M. L. B.

Ten Years Ago Today—A Cub rally was cut short when Capt. Charley Grimm hit into a triple play and Cincinnati won, 6 to 5. . . . France retained the Davis cup by defeating the United States, 4 matches to 1. . . . Fred Marberry held the White Sox to three hits as Washington pounded out a 10 to 1 victory.

CLAUDIA EICKERT, KIEFER SWIM AND RECORDS TOPPLE

Two records were set last night as the Central A.A.U. swimming meet opened in Riis Park.

Adolph Kiefer of the Chicago Towers club cracked his own record in the 100 meter backstroke by three-tenths of a second, covering the distance in 1:06.2. Claudia Eckert, representing the Shawnee Country club, broke her own mark in the 100 meter event, her old of 1:25.3 being downed to 1:24.8. Two events were rained out and will be run off next Tuesday night along with 10 other events. Summaries:

MEN'S 100 METER FREE STYLE—Won by Otto Jarets, Chicago Towers club; Lynn Surles, Northwestern, second; Adolph Kiefer, Chicago Towers club, third. Time—60.4 seconds.

WOMEN'S 300 METER MEDLEY (INDIVIDUAL)—Won by Claudia Eckert, Shawnee Country club; Lois Wenzel, Shawnee Country club, second; Frankie Rose, unattached, third. Time—4:43.

MEN'S 100 METER BACKSTROKE—Won by Adolph Kiefer, Chicago Towers club; Bob Amundson, Lake Shore club, second; Burnett Case of Midwest A. C., third. Time—1:06.2.

WOMEN'S 100 METER BACKSTROKE—Won by Claudia Eckert, Shawnee Country club; Lois Wenzel, Shawnee Country club, second; Alice Miller of Shawnee Country club, third. Time—1:24.8.

ARLINGTON PARK ODDS & JOCKEYS

FIRST RACE—Claiming, 3 year olds, 6 furlongs:

Horse.	PP.	Wt.	Jockey.	Odds.
Rosetta	2	108	S. Brooks	6-1
Barograph	8	111	A. Craig	6-1
Kings' Boat	1	116	H. Hauer	10-1
Rescued	9	103	B. Th'pson	10-1
Town Silver	3	103	L. Defrahs	20-1
O. K. Mullen	7	113	C. Bierman	3-1
Duck Stamp	4	116	No boy	5-2
Harlsboro	5	111	H. Lemmons	8-1
Synergist	6	116	J. W. Frye	15-1

SECOND RACE—Claiming, 3 year olds, 6 furlongs:

Jerry Rae	6	108	K. McCombs	8-1
Sun Kit	1	111	R. Bohn	15-1
Buss	2	113	L. Sisler	20-1
Mummer	9	103	D. Madden	20-1
My Liberty	8	106	B. Th'pson	2-1
Sudden Thought	4	116	J. E. Oros	4-1
Highthorne	3	113	J. Adams	6-1
Stray Chord	5	111	No boy	6-1
Donnagina	7	106	G. Hearsey	5-1

THIRD RACE—Claiming, 3 year olds and up, 6 furlongs:

Cape Race	14	110	H. Kees	15-1
Buttons B.	7	108	A. Snider	15-1
Million Bucks	13	113	H. Lit'b'ger	20-1
Morning Mail	15	105	No boy	20-1
Forever Free	1	105	No boy	30-1
Lady Delight	3	97	B. Tho'pson	20-1
Souvenir	4	107	A. J. P'ndes	30-1
Land of Rhetns	5	110	I. Hanford	30-1
Tomre	16	110	S. Brooks	30-1
Anna Grand	8	108	No boy	5-1
Transport	11	116	W. Garner	3-1
Tonyman		116	J. Adams	4-1
Marbold	18	108	B. Thompson	6-1
Scottish Mary	17	113	S. Brooks	8-1
She's Right	2	103	S. Parise	6-1
Inwego	12	108	No boy	10-1
Braxton Bell	6	108	D. Madden	10-1
Honored Miss	10	108	H. Hauer	12-1

FOURTH RACE—Claiming, 3 year olds and up, 6 furlongs:

Viragin	11	108	H. Kees	20-1
Smuggled In	7	110	L. Sissler	20-1
Dorothy Agnes	1	100	No boy	20-1
Good Servant	6	104	G. South	30-1
Our Haven	10	105	F. Schichi'g	30-1
Torca	13	108	No boy	30-1
Redding	13	110	No boy	30-1
Goldendue	17	100	No boy	30-1
New Discovery	15	108	V. Bush	15-1
Polycletus	8	110	K. McCombs	2-1
Jimmie Cabanis	5	116	K. McCombs	3-1
Purple Wrack	4	113	E. Elam	5-1
Sanctity	18	108	B. Thompson	8-1
Rhett	10	113	T. P. M'tin	10-1
Hat Check	3	113	C. Bierman	8-1
Cossack Girl	2	100	No boy	15-1
Pop's Rival	16	108	R. Farmer	20-1
Flyahead	14	110	G. South	20-1

FIFTH RACE—Claiming, 3 year olds and up, 1¼ miles [on the turf]:

Fancy That	6	109	G. South	8-1
Autograph	1	106	No boy	10-1
Sweep Royal	3	109	L. Dem'sche	10-1
Diabrosm	7	116	J. Ashcroft	2-1
Sir Mowles	4	111	K. McCombs	4-1
Catchem	4	109	A. Craig	5-1
Lourdes	5	101	B. Thompson	4-1

SIXTH RACE—Entries on Page 13.

SEVENTH RACE—Claiming, 3 year olds and up, 1⅛ miles:

Sir Ajax	7	108	L. Dem'rshe	10-1
Palasa	9	108	H. Kees	12-1
Camaraderie	5	113	K. McC'mbs	15-1
Ebony Boy	10	113	No Boy	15-1
Alpenglow	1	106	H. Lem'ons	15-1
Monteli	8	113	S. Brooks	30-1
Rebuttal	8	113	I. Hanford	5-2
Killarney Lass	3	105	S. Brooks	4-1
Swift Knight	4	110	E. White	6-1
Rossell	12	113	A. Richard	8-1
Galley Sweep	2	113	G. South	10-1
Sweep Through	11	116	J. Ashcroft	10-1

EIGHTH RACE—Claiming, 3 year olds and up, 1¼ miles:

Rushing By	5	113	H. Lizsberr	15-1
Grey Weather	11	108	G. Hearsey	20-1
Oh Fudge	12	111	G. South	30-1
Orbedlu	4	108	No Boy	30-1
Paulson	13	108	L. C. H'sk'll	30-1
Lady Federal	3	108	No Boy	3-1
Gladys	6	108	B. Thompson	8-1
Cardbrae	9	111	B. Thompson	6-1
Sound Wave	1	108	G. Hearsey	10-1
Maurice K.	6	110	S. Brooks	6-1
Buyer Beware	9	111	H. Hauer	8-1
Dust Off	7	110	J. Ashcroft	15-1
Queenie	11	108	G. South	12-1

EMPIRE CITY RESULTS.

FIRST RACE—Purse $1,200, claiming, 3 year olds about 6 furlongs:

Ranchos Girl, 110 [Meade]	3.60	2.80	2.50
Well Read, 110 [Anderson]		7.80	4.70
Argos, 115 [Driscoll]			4.90

Time, 1:09. Career Girl, Alsiedra, Gwynne H., June Date, Sun Fox, Pamunkey, One Birdie, Refreshing, and Dunbar ran.

SECOND RACE—Purse $1,200, claiming, maiden, 3 year olds, 5½ furlongs:

Kioak, 114 [Haas]	4.10	3.20	2.70
Petra Rock, 117 [Anderson]		27.70	9.10
Battle Won, 111 [Meade]			3.60

Time, 1:06 1-5. Liberated, †Thorino, Bonbar, †Beck Hamilton, Mad Act, Lid, Escolar, Skagway, and Carla Tone ran.

†F. N. Velos and Lord Carnarvon entry.

THIRD RACE—Purse $1,200, claiming, 3 year olds up, 1 1-8 miles:

Llavin, 103 [Adair]	18.10	9.80	4.90
High Lance, 103 [Renick]		17.90	7.90
Air Cooled, 108 [Roberts]			5.40

Time, 1:54 2-5. Julius Caesar, High End, Time Beater, Lauerman, Reminiscent, and Patriarca ran.

FOURTH RACE—Purse $1,200, 2 year olds, 5½ furlongs:

Harvard Square, 117 [Haas]	2.90	2.50	2.30
Wise Niece, 114 [Gilbert]		3.80	3.00
Pet, 114 [Meade]			3.00

Time, 1:06 3-5. Ballarosa, Charmful, Discouraged, and Primarily ran.

FIFTH RACE—Handicap, purse $1,500 added, 3 year old and up, about 6 furlongs:

†Early Morn, 108 [Meade]	5.40	2.20	out
T. M. Dorsett, 120 [Castle]		2.30	out
Sun Ernet, 122 [Shelhamer]			out

Time, 1:08 1-5. †Bill Farnsworth, Arden Lass ran. †Tall Trees stable entry.

SIXTH RACE—Purse $1,200, claiming, 3 year olds and up, about 1 furlongs:

King Pharamond, 115 [Shel'r]	6.40	4.20	3.30
Sky Arro, 113 [Mc. Berg]		6.20	4.40
Soldierette, 110 [Weber]			5.10

Time, 1:08 4-5. Port Wales, Jim's Niece, Mary Schuls Rockmaker, Moon Folly ran.

SEVENTH RACE—Purse $1,200, claiming, 3 year olds and up, 1 1-8 miles:

Repercussion, 116 [John'n]	82.80	27.30	12.70
Bright Rebel, 108 [Dec'm's]		16.30	7.10
The Immortal II, 116 [Wyll]			3.00

Time, 1:55 3-5. Mr. Knick, Gay Troubador, Noodles, Winter Sea, Bright Chance, Bareback, and Dark Watch ran.

EMPIRE CITY ENTRIES.

FIRST RACE—Purse $1,200, claiming, 3 year olds and up, about 6 furlongs:

*Mintson	115	Basuka		110
Jack Fly	115	Devil's Mate		110
Showgun	107	Red Meadow		103
Dixie-Man	115	Drift Along		115
Addie	110	Bill D.		110
King's Colors	112	Karin		108
Bubblesome	113	Madly		110
Old River	108			

SECOND RACE—The Bally, purse $1,200, 2 year olds, 5½ furlongs:

*†Feed Patch	112	†Cash Basis		117
Master Chance	117	Queen's Barge		114
Blueberry Pie	117	Teddy Wrack		117
Fiery Steel	117	Flagscot		117

†Howe stable entry.

THIRD RACE—The Happy Argo handicap, purse $1,500 added, 3 year olds and up, class D, about 6 furlongs:

Night Tide	123	Shipmate		114
Irish Echo	115	Last Frontier		112
Tiberius	119			

FOURTH RACE—The Wakefield handicap, purse $5,000 added, 2 year olds, about 6 furlongs:

Omission	123	Five to One		110
†Ballarosa	106	Blensign		126
Ice Water	112	Big Stakes		120
Ball Player	110	Cavalier		112
*Becomely	108			

†J. Shouse-H. M. Babylon entry.

FIFTH RACE — Purse $7,500 added, Yonkers handicap, 3 year olds and up, 1 1-16 miles:

Nellie Bly	108	Straight Lead		106
Sickle T.	103	Isolator		123
The Chief	114	He Did		129
Cacodemon	108			

SIXTH RACE—The Old Honesty handicap, purse $1,500 added, 3 year olds and up, class C, 1 1-16 miles:

Asp	117	Shadows Pass		112
By Fire	113	Gallant Boy		107

SEVENTH RACE—Purse $1,200, claiming, 3 year olds and up, 1 1-16 miles:

*Pompeius	110	Blenzonyms		105
*Pay Lode	95	Candy Hero		105
Orchids Next	110	†Hybridise		100
†Jacodra	105	Glad Eye		100
Millahoe	108	Tanganyika		118
*Tonypandy	105	Clapair		115

†J. Simonetti entry.
*Apprentice allowance claimed.

TODAY'S SELECTIONS

ARLINGTON PARK, CHICAGO ILL. [Fast.]

1—Rosetta, Barisboro, O. S. Mullen.
2—Jerry Rae, Donnagina, My Liberty.
3—She's Right, Forever Free, Transport.
4—Hatcheck, Polycletus, Cossack Girl.
5—Lourdes, Disbroom, Catchem.
6—Swain, New World, Attention.
7—REBUTTAL, *Galley Sweep, Ebony Boy.
8—Buyer Beware, Lady Federal, Glasby.

SUFFOLK DOWNS, BOSTON, MASS. [Fast.]

1—Howellville, Nipponese, War Bridge.
2—Major B., Adolf, Knowing.
3—Nancy Z., Wire Tapper, Molasses Miss.
4—Merrit, Mattaponi, Wakita.
5—THE RUNNER, Warlaine, Saxonian.
6—Speed To Spare,

603 TO COMPETE TODAY IN TRIALS OF 100 YARD SWIM

Open Event in Cermak, Sherman Park Pools.

The weather being what it is, contestants in the 11th annual 100 yard free style Chicagoland swimming championships will be glad to know the first phase of the competition will get under way today.

A field of 603 boys and girls ranging in age from 11 to 19, this afternoon will begin qualifying trials which they hope will land them in the championship finals in Lincoln park lagoon on Aug. 4. Today's activity will be in Cermak pool, 7600 Ogden avenue, Lyons, and Sherman park pool, 52d street and Racine avenue. All contestants are to report by 1 p. m., and the racing will begin shortly afterward. Preliminaries will be concluded tomorrow in the Whealan pool, Milwaukee and Devon avenues, and California park pool, 3901 North California avenue.

100 Finalists to Emerge.

From these four tests will emerge more than 100 finalists, who will win gold qualifying medals and the chance to capture highest honors in the finals in which champions will be crowned in 10 divisions. The boys and girls each will compete in five classes, arranged as to age. They follow:

Class A—11 to 12 years.
Class B—13 to 14 years.
Class C—15 to 16 years.
Class D—17 to 18 years.
Class E—19 years and over.

Each of the qualifiers will be awarded a gold medal. Every boy or girl who negotiates the required 100 yards will be given a bronze souvenir button.

The Chicagoland swimming meet was inaugurated by The Chicago Tribune Charities, Inc., 10 years ago. In the first competition there were only two age divisions. The other three were added in 1931 to blend competitors' ages and abilities more closely.

Trials to Show Clubs' Strength.

The qualifying meets are sanctioned by the Central association of the Amateur Athletic union, with the coöperation of the Chicago park district and the Cook county commissioners, who also control the forest preserve district.

The week-end's competition will give at least an indication of the strength of teams entered from the various cities and Chicago parks and clubs. Last year the girls' championship went to the Medinah club, now the Chicago Towers. Men's team honors were won by the Lake Shore Athletic club, now the Lake Shore Club of Chicago, which always has strong representation. Many of the contestants, however, are unattached and frequently land in championship row.

Jaretz, Kiefer to Swim.

Appearance of two of the nation's ranking stars, Adolph Kiefer and Otto Jaretz, Chicago Towers club teammates, adds zest to the championships. Jaretz, who won the class D title last year, moves up to the class E competition, and will swim tomorrow at Whealan pool. The 100 yard free style is one of his specialties, whereas Kiefer has won most of his laurels in the backstroke. Kiefer is one of the contestants this afternoon at Cermak pool.

Another Chicago Towers favorite is Mickey Wichser, who has progressively won several championships in this meet. She took class C honors in 1939 and will be aiming for the class E laurels this time.

Great Neck, Bostwicks to Meet in Polo Final

New York, July 26 [Special].—The final match of the national twenty-goal polo tournament will be played at Bostwick field, Westbury, Sunday, with Stewart Iglehart's Great Neck team opposing Pete Bostwick's four.

East End Park Tennis Meet to Start Today

Play will start at 2 p. m. today in the annual open tennis tournament of the East End Park Tennis club on the courts at 53d street and the lake. The winner will be awarded the Sutton cup.

Cubs and Sox Up to Date Averages

SOX.

	AB	R	H	2B	3B	HR	SB	RBI	Pct.
Dietrich	28	4	10	1	0	1	0	6	.357
Appling	310	49	109	18	8	0	1	46	.352
Wright	340	53	119	19	6	3	2	47	.350
Seiters	215	36	71	17	1	8	2	53	.330
Rosenthal	149	24	47	7	2	3	2	25	.315
Trosh	275	38	83	11	2	1	2	45	.302
Kuhel	349	67	101	15	4	19	7	55	.289
Kreevich	347	57	98	11	9	6	9	32	.268
Turner	42	4	11	1	0	0	1	4	.262
Kennedy	359	49	92	18	2	3	1	30	.256
Welland	4	1	1	0	0	0	0	0	.250
Silvestri	12	3	3	1	0	1	0	3	.250
Smith	37	4	9	2	1	0	0	4	.245
Webb	170	14	38	3	2	0	2	8	.223
Lee	41	3	10	1	0	0	1	1	.251
McNair	350	36	87	13	1	7	1	31	.220
Lyons	39	2	8	1	0	0	0	4	.205
Appleton	16	2	3	0	0	0	0	0	.188
Bisney	51	2	8	2	0	0	0	1	.157
Brown	9	0	1	0	0	0	0	0	.111
Knott	25	1	2	0	0	0	0	1	.080
Hayes	1	0	0	0	0	0	0	0	.000

Team batting—At bat, 3,631; hits, 867; percentage, .286.

CUBS.

	AB	R	H	2B	3B	HR	SB	RBI	Pct.
Warstler	9	2	3	0	0	0	0	0	.333
Nicholson	391	47	94	19	5	15	1	64	.317
Gleason	264	44	83	21	6	3	3	39	.315
Leiber	229	34	72	10	1	10	0	55	.314
Bonura	16	4	5	2	0	1	0	3	.313
Herman	376	60	116	17	2	4	1	41	.309
Hack	355	63	107	27	4	1	11	20	.301
Cavarretta	196	24	54	11	4	2	3	22	.287
Hartnett	35	2	10	2	0	1	0	11	.273
Dallessandro	109	21	44	12	2	5	0	19	.269
F. Olson	20	1	7	2	0	0	0	2	.269
Todd	343	21	89	6	0	4	1	21	.258
Collins	67	8	17	2	0	1	3	12	.254
G. Russell	143	10	35	5	2	3	0	23	.245
Page	9	1	2	1	0	0	0	0	.222
French	57	4	12	2	0	0	0	7	.211
Galan	191	71	40	11	2	3	5	21	.209
Mattick	397	20	61	11	0	0	5	23	.206
Passeau	39	6	11	3	1	0	2	3	.186
Mooty	27	1	7	0	0	0	0	2	.163
Raffensb'r.	21	2	3	0	0	0	0	0	.143
Rogell	55	6	7	0	0	1	1	4	.127
W. Lee	53	4	6	2	0	0	0	3	.113
Root	13	3	1	0	0	0	0	1	.056

Team batting—At bat, 3,331; hits, 857; percentage, .257.

MOON MULLINS—THE LID'S OFF

They'll Be in the Swim Today

These four young ladies from Camp Nagawicka in Delafield, Wis., hope to garner medals in the 11th annual Tribune Swimming Meet, which opens today. Left to right: Mary Louise Carter, Oklahoma City; Phyllis Johnson, Denver; Marilyn Morrison, Omaha, and Mary Ann Louis, Dayton.

Higbe Wilts in 7th; Reds Beat Phillies, 9 to 5

Philadelphia, Pa., July 26 (AP).—After giving up only two hits in six innings, Kirby Higbe blew up in the seventh inning tonight and the first place Cincinnati Reds bunched four hits for four runs to beat the Phillies, 9 to 5.

It was the Reds' seventh straight victory.

Going into the seventh inning the Phillies were ahead, 3 to 2, thanks to homers by Bob Bragan and Joe Marty off the Reds' starting pitcher, Paul Derringer.

After Willard Hershberger popped out, Morrie Arnovich and Mike McCormick singled. Pinch Hitter Dean walked to fill the bases. Bragan then fumbled a grounder by Pinch Hitter Ernie Lombardi, tying the score. Bill Werber and Ival Goodman followed with a single and double to drive in three more tallies and retire Higbe.

A homer by Frank McCormick off Reilef Pitcher Syl Johnson with two on in the ninth gave the Reds three extra runs. Score:

CINCINNATI.	AB	R	H	PO	A
Werber,3b	4	1	1	0	7
Frey,2b	3	1	1	2	0
Ge'mm,rf	4	1	2	1	0
F.M'C'k,rf	4	1	1	3	1
Hersh'br,c	5	0	1	2	0
Arn'vich,lf	4	0	1	2	0
*Gamble	0	1	0	0	0
Craft,cf	1	0	0	0	0
M.M'C'k,c-lf	4	0	0	3	0
Myers,ss	1	0	0	0	0
†DeJan	0	1	0	0	0
Beggs,p	1	0	0	0	0
Der'ger,p	2	0	0	0	2
Joost,ss	1	1	0	0	2
	32	9	8	27	17

PHILADELPHIA.	AB	R	H	PO	A
Nahan,1b	5	0	0	8	1
Schulte,2b	4	1	2	3	3
Kueller,3b	5	0	0	1	4
Risso,lf	4	1	1	3	0
Massera,rf	4	0	3	2	0
Marty,cf	4	2	2	1	0
Bragan,ss	4	1	1	3	5
Warren,c	3	0	1	4	1
Higbe,p	2	0	0	0	1
Johnson,p	0	0	0	0	0
†Klein	0	0	0	0	0
‡Monchak	0	0	0	0	0
Syl'ha's,p	0	0	0	0	0
	34	5	9	27	11

*Ran for Arnovich in seventh. †Batted for Myers in seventh. ‡Lombardi batted for Derringer in seventh.

‡Batted for Si Johnson in eighth. †Ran for Klein in eighth.

Cincinnati	200 000 403—9
Philadelphia	020 100 200—5

Errors—Bragan [2], Goodman. Runs batted in—Hershberger [2], Bragan [2], Marty, Werber [2], Massera, Goodman, F. McCormick [3]. Two base hits—Marty, Warren, Goodman, Frey. Home runs—Bragan, Marty, F. McCormick. Stolen bases—Werber, Goodman. Sacrifices—Frey, Myers. Double plays—Schulte to Bragan to Mahan; Joost to Frey to F. McCormick. Left on bases—Cincinnati, 5; Philadelphia, 8. Bases on balls—Derringer, 2; Higbe, 5; Beggs, 4; Syl Johnson, 1. Struck out—Higbe, 3; Beggs, 1. Hits—Higbe, 6 in 6 2-3 innings; Derringer, 8 in 6; Si Johnson, 0 in 1 1-3; Beggs, 1 in 3; Syl Johnson, 2 in 1. Wild pitch—Higbe. Winning pitcher—Derringer. Losing pitcher—Higbe. Umpires—Dunn, Jorda, and Sears. Time—2:12. Attendance—6,211.

CARDINALS, DODGERS TIE.

Brooklyn, N. Y., July 26 (AP).—The St. Louis Cardinals and the Dodgers used a grand total of 33 men today, fought for 2 hours and 40 minutes, and wound up in a 3 all tie as rain stopped their game in the last half of the 10th inning. Terry Moore hit two homers for the Cards. Don Padgett drove in Enos Slaughter with a long fly in the ninth to send the game in overtime.

ST. LOUIS.	AB	R	H	PO	A
Br'n,3b-ss	5	0	0	1	0
Moore,cf	5	2	2	4	0
J.Martin,rf	3	0	0	4	0
Slaught'r,rf-lf	3	1	1	1	0
Mize,1b	3	0	0	7	0
Kor,lf	4	0	2	2	0
Orengo,2b	3	0	0	3	1
S.Martin,2b	0	0	0	1	1
Owen,c	3	0	0	5	1
Bowman,p	0	0	0	0	1
Marion,ss	3	0	1	0	3
Delancey,c	1	0	1	1	0
Warneke,p	2	0	0	0	1
*Hopp	0	0	0	0	0
H'ch'ns'n,p	0	0	0	0	0
Lanier,p	0	0	0	0	0
Doyle,p	0	0	0	0	0
G'tr'dre,3b	1	0	0	0	0
	36	3	7	28	6

BROOKLYN.	AB	R	H	PO	A
Reese,ss	5	0	1	2	7
L'v'r'te,2b	3	2	1	2	3
Medwick,lf	4	1	1	3	0
Phelps,c	4	0	0	5	0
Camilli,1b	4	0	0	12	1
Walker,cf	3	0	0	1	0
Vsmick,cf	1	0	1	0	0
Wasdell,rf	3	1	1	2	0
Casc'r't,3b	2	0	1	0	0
Hudson,2b	1	0	0	1	0
Tamulis,p	1	0	0	0	4
Casey,p	0	0	0	2	0
	33	3	5	30	15

*Batted for Warneke in eighth. †Padgett batted for Owen in ninth. ‡One out in tenth when game called.

Hutcher batted for Coscarart and Gallagher for Tamulis in seventh.

St. Louis	101 000 001—3
Brooklyn	000 000 120—3

Errors—Brown [2]. Runs batted in—Moore [3], Camilli, Vosmik, Padgett. Two base hit—Koy. Three base hits—Wasdell, Slaughter. Home runs—Moore [3]. Sacrifices—Hopp, Phelps. Double play—Orengo to Mize. Left on bases—St. Louis, 6; Brooklyn, 9. Bases on balls—Warneke, 2; Hutchinson, 2; Casey, 2; Bowman, 2. Struck out—Tamulis, 2; Warneke, 3; Casey, 2; Doyle, 1. Hits—Tamulis, 4 in 7 innings; Casey, 1 in 3; Warneke, 4 in 7; Hutchinson, 0 in 0 (pitched to 2 batters); Lanier, 0 in ⅓; Doyle, 1 in ⅓; Bowman, 0 in 1⅓. Umpires—Reardon, Goetz and Pinelli. Time 3:40. Attendance—13,098 [13,156 women].

Bees Get 5 Hits Off Heintzelman; Pirates Win, 9-0

Boston, Mass., July 26 (AP).—The Pittsburgh Pirates blanked the Boston Bees, 9 to 0, today behind the five hit pitching of Ken Heintzelman, young southpaw. The Bees were unable to advance a runner beyond second base. Heintzelman gave four bases on balls, but also had as many strikeouts. Score:

PITTSBURGH.	AB	R	H	PO	A
L.Waner,cf	3	0	0	3	0
DiMag'o,cf	2	0	0	1	0
P.Waner,lf	4	1	2	0	0
Elliott,rf	0	1	0	0	0
Garms,3b	4	1	2	0	1
Handley,3b	1	0	0	0	0
Vaug'n,ss	3	2	2	1	1
Brub'er,ss	0	0	0	1	0
Fletc'r,1b	4	1	1	8	0
Van Ro't,lf	0	1	0	0	0
Gustine,2b	5	1	1	2	4
Young,2b	0	0	0	1	1
Lopez,c	4	1	2	6	0
Heints'n,p	4	0	0	0	2
	39	9	13	27	8

BOSTON.	AB	R	H	PO	A
Hass't,1b	4	0	0	9	1
Cooney,cf	4	0	2	3	0
Sisti,2b	3	0	0	1	1
West,rf	4	0	0	1	0
Ross,lf	2	0	0	2	0
Miller,ss	3	0	0	0	4
Glossop,3b	2	0	1	1	2
Wietel'n,3b	1	0	0	1	0
Berg,c	2	0	0	3	1
Sandow'e,c	2	0	0	3	1
Posedel,p	1	0	0	0	0
Strin'v'h,p	1	0	0	0	0
Will'ms,p	0	0	0	0	0
*Masi	0	0	0	0	0
	30	0	5	27	10

*Batted for Williams in ninth. †Rowell batted for Strincevich in seventh.

Pittsburgh	200 300 103—9
Boston	000 000 000—0

Errors—Gustine, Miller [2]. Hassett. Runs batted in—Van Robays [3], P. Waner [2], Lopez [2], Garms. Two base hits—Lopez [2], P. Waner, Van Robays, Rose. Double play—Vaughan to Gustine to Fletcher. Left on bases—Pittsburgh, 10; Boston, 7. Bases on balls—Heintzelman, 4; Strincevich, 1; Williams, 5. Struck out—Heintzelman, 4; Strincevich, 1; Williams, 1. Hits—Posedel, 5 in 3 innings [none out in fourth]; Strincevich, 3 in 4; Williams, 2 in 2. Hit by pitcher—Strincevich [L. Waner]. Losing pitcher—Posedel. Umpires—Stewart, Barr, and Magerkurth. Time—2:04. Attendance—1,093.

Indians Blast 20 Hits; Beat Senators, 13-2

Cleveland, O., July 26 (AP).—Cleveland bats boomed out 20 hits today—the Indians' biggest single game total of the season — and walloped the Washington Senators, 13 to 2, for Bob Feller's 16th victory. For the first time in his four year big league career the youthful strikeout king failed to walk at least one batter. Ken Keltner, third baseman, who has shown signs of emerging from a season long hitting slump, clubbed in five runs with two triples. Score:

WASHINGTON.	AB	R	H	PO	A
Case, rf	4	0	0	2	0
Lewis,rf	4	0	0	4	0
Walker,lf	4	0	0	2	0
Travis,3b	4	1	2	0	1
Wes'k,ss	4	0	1	4	3
Myer,2b	4	0	1	4	3
Potash,ss	4	0	0	2	1
Early,c	3	1	1	4	0
Evans,c	0	0	0	2	0
Mont'do,p	2	0	1	0	1
Kra'kas,p	0	0	0	0	1
*Welaj	1	0	0	0	0
Hudlin,p	0	0	0	0	0
	36	2	6	24	8

CLEVELAND.	AB	R	H	PO	A
Ch'pman,lf	5	2	3	1	0
Campbell,lf	0	0	0	0	0
W'th'rly,cf	5	2	2	3	0
B'dreau,ss	4	3	4	2	5
Peters,ss	0	0	0	0	0
Trosky,1b	4	3	3	10	0
Bell,rf	2	1	1	3	0
Keltner,3b	5	1	3	1	2
Mack,3b	3	0	0	2	2
Hemsley,c	4	1	2	4	0
Pytlak,c	1	0	0	0	0
Feller,p	4	0	2	0	0
	45	13	20	27	9

*Welaj batted for Montague in seventh.

Washington	000 011 000—2
Cleveland	330 005 20*—13

Errors—Early, Myer, West. Runs batted in—Keltner [5], Chapman, Weatherly, Boudreau [2], Bell, Mack, Trosky, Montague, Myer. Two base hits—Early [2], Feller [2], Travis, Myer, Weatherly, Trosky, Boudreau. Three base hits—Keltner [2], Weatherly, Boudreau. Stolen bases—Chapman, Keltner, Trosky. Sacrifices—Feller. Double play—Boudreau to Mack to Trosky. Left on bases—Washington, 5; Cleveland, 11. Bases on balls—Montague, 3. Struck out—Montague, 4; Krakauskas, 2; Feller, 4. Hits—Montague, 17 in 6 innings; Krakauskas, 3 in 3. Losing pitcher—Montague. Umpires—McGowan, Rolls, and Quinn. Time—2:11. Attendance—11,000 [7,000 women].

ATHLETICS WHIP TIGERS.

Detroit, Mich., July 26 (AP).—The league-leading Detroit Tigers bowed today to their jinx opponents, the Philadelphia Athletics, 7 to 4, as George Caster held them to eight singles. The Athletics shelled Tommy Bridges from the mound in the fifth, and the final two runs were scored off Paul Trout, his successor. The victory was Philadelphia's eighth over Detroit this year. Score:

PHILADELPHIA.	AB	R	H	PO	A
B'bel'g,3b	5	2	2	4	3
Moses,rf	4	1	2	4	0
Chap'n,cf	3	0	0	2	0
Johns'n,lf	5	0	0	3	0
Siebert,1b	5	2	2	7	1
Wagner,c	3	0	0	5	1
McCoy,3b	4	0	1	2	2
Br'nc'to,ss	2	1	0	1	3
Caster,p	3	0	1	0	1
	36	7	11	27	9

DETROIT.	AB	R	H	PO	A
Fox, rf	5	1	1	1	0
D'Ck'y,cf	3	0	0	3	0
Gehr'r,3b	4	0	0	1	2
Grn'berg,lf	4	1	1	0	0
York,1b	4	0	0	9	0
Tebbe,2b	3	0	0	3	3
Kress,ss	3	0	1	2	3
Cr'ber,ss	0	0	0	1	0
Teb'ette,c	3	0	1	7	2
Bridges,p	1	0	0	0	2
Trout,p	1	0	0	0	0
†Camp'l	1	0	0	0	0
Smith,p	0	0	0	0	0
	34	4	4	27	10

*Batted for Trout in eighth.

‡Averill batted for Kress in eighth and Sullivan batted for Smith in ninth.

Philadelphia	002 120 200—7
Detroit	010 000 030—4

Errors—Moses, Rubeling, Greenberg, Fox. Runs batted in—Fox, Gehringer, Greenberg, Rubeling, Moses, Wagner [2], Chapman, Siebert. Two base hits—Siebert [2], Moses, McCoy. Sacrifice—Caster. Double play—Rubeling to Siebert. Left on bases—Philadelphia, 11; Detroit, 6. Bases on balls—Caster, 3; Bridges, 3; Trout, 3; Smith, 2. Struck out—Caster, 2; Bridges, 4; Trout, 1. Hits—Bridges, 7 in 4 innings [none out in fifth]; Trout, 4 in 4; Smith, 0 in 1. Losing pitcher—Bridges. Umpires—Moriarity, Hubbard, and Rue. Time—2:20. Attendance—16,945 [11,976 women].

RED SOX, 14; BROWNS, 7.

St. Louis, Mo., July 26 [Special].—The Boston Red Sox whipped the St. Louis Browns, 14 to 7, tonight in a slugging match. The Browns took an early lead, but the Red Sox scored six runs in the fifth inning and finished up with three more when Manager Joe Cronin and Ted Williams hit homers in the ninth. Score:

BOSTON.	AB	R	H	PO	A
DiM'gio,lf	3	2	2	2	0
Cramer,cf	6	1	3	2	0
Cronin,ss	4	2	3	0	1
Will'ms,rf	5	2	2	1	0
Fin'y,1b	6	1	2	15	0
Tabor,3b	5	2	3	2	1
Doerr,2b	3	2	2	2	7
Glenn,c	4	1	1	6	1
Gale'h'se,p	2	0	0	0	1
Dickm'n,p	0	0	0	0	0
Wilson,p	2	0	0	0	0
*Foxx	1	0	1	0	0
†Johnson	0	1	0	0	0
	40	14	19	27	13

ST. LOUIS.	AB	R	H	PO	A
Grace,rf	5	2	1	0	2
McG'n,1b	5	2	3	10	1
Judnich,cf	5	0	0	1	0
Radcliff,lf	5	1	3	4	1
Der'dino,ss	4	2	2	1	3
Clift,3b	4	0	2	3	1
Heffner,2b	5	1	1	1	3
Swift,c	3	0	0	6	1
Stuce,c	0	0	0	0	0
Harris,p	0	0	0	1	0
White'h'd,p	1	0	0	0	0
Mills,p	0	0	0	0	0
Trotter,p	1	0	1	0	1
Cox,p	0	0	0	0	1
‡Lasbo	0	0	0	0	0
	38	7	10	27	14

*Batted for Dickman in fifth. †Johnson ran for Foxx in fifth.

‡Culkenbing batted for Swift in eighth; batted for Trotter in eighth.

Boston	022 060 103—14
St. Louis	013 201 000—7

Error—Doerr. Runs batted in—Tabor, Cronin [5], Heffner, Doerr, Glenn, Radcliff, Berardino [2], McQuinn [2], Foxx, DiMaggio, Williams [3]. Two base hits—Grace, McQuinn, Radcliff, DiMaggio. Three base hits—McQuinn, Cramer. Home runs—Tabor, Berardino, Williams [2], Cronin. Stolen bases—Doerr, Clift, Finney, Radcliff. Sacrifices—Cramer. Double play—Heffner to Berarding to McQuinn. Left on bases—Boston, 9; St. Louis, 9. Bases on balls—Galehouse, 1; Wilson, 4; Harris, 5; Mills, 2; Trotter, 1; Cox, 1. Struck out—Galehouse, 3; Dickman, 2; Wilson, 2; Harris, 2; Whitehead, 1; Mills, 1; Trotter, 1. Hits—Galehouse, 7 in 3 2-3 innings; Harris, 4 in 1 1-3; Dickman, none in 1-3; Whitehead, 4 in 1-3; Wilson, 3 in 5; Mills, 5 in 2 1-3; Trotter, 4 in 3 2-3; Cox, 2 in 1. Wild pitches—Galehouse, Mills. Winning pitcher—Dickman. Losing pitcher—Mills. Umpires—Geisel, Basil, and Grieves. Time—2:43. Attendance—8,567.

CALL OFF BOXING SHOWS.

The amateur boxing shows scheduled at the Madison-Cicero arena and Parichy stadium last night were called off because of rain.

Giant Tamers

CHICAGO.	AB	R	H	RBI	P	A	E
Hack, 3b	5	1	3	1	2	2	0
Herman, 2b	4	1	0	0	3	3	0
Galan, lf	4	2	1	2	3	0	0
Nicholson, rf	5	1	1	0	0	0	0
Leiber, cf	2	2	0	0	2	0	0
Bonura, 1b	4	2	2	3	8	1	0
Todd, c	5	2	1	1	7	0	0
Warstler, ss	4	2	2	1	1	2	2
French, p	5	1	3	4	1	3	0
	38	14	13	12	27	10	2

NEW YORK.	AB	R	H	RBI	P	A	E
Moore, lf	4	1	1	1	0	0	0
Rucker, cf	0	0	0	0	1	0	0
Whitehead, 2b	4	0	1	0	5	5	0
Seeds, cf-lf	4	0	1	0	4	0	0
Young, 1b	4	0	2	0	10	0	0
Danning, c	3	0	0	0	4	0	1
O'Dea, c	1	0	0	0	1	0	0
Ott, rf	4	0	1	0	2	0	0
Cuccinello, 3b	3	0	1	0	0	4	0
Stewart, ss	4	0	1	0	0	2	0
Melton, p	2	0	0	0	0	0	0
Dean, p	0	0	0	0	0	0	0
	35	1	7	1	27	11	1

*Witek batted for Melton in seventh and Schumacher for Dean in ninth.

Chicago	030 000 203—14
New York	100 000 000— 1

Two base hits—Galan, Nicholson. Home runs—Moore, Bonura. Stolen base—Galan. Sacrifice—Hack. Double plays—Stewart to Whitehead to Young; Hack to Bonura; Cuccinello to Whitehead to Young. Left on bases—New York, 8; Chicago, 5. Bases on balls—Melton, 4; French, 1; Dean, 3. Struck out—French, 4; Melton, 4; Dean, 1. Hits—Melton, 9 in 7 innings; Dean, 4 in 2. Passed ball—Danning. Losing pitcher—Melton. Umpires—Campbell, Klem, and Ballanfant. Time—2:09. Attendance—3,415 [plus 3,178 women].

Cubs Win, 14-1, from Giants; French Stars

[Continued from first sport page.]

had time to retire Hack at first. In his haste, however, Danning threw past Young, French reaching third and Hack second. Herman was given an intentional pass, loading the bases.

Galan doubled along the left foul line, French and Hack scoring. Nicholson grounded to Cuccinello, who threw to first to get Nicholson. Herman and Galan both were on third as Nicholson was retired, but in the ensuing confusion Galan got back to second and Herman scored.

Leiber walked and as he did so Galan stole third. Bonura, up for the second time in the inning, knocked a homer into the upper deck of the left field stand, scoring behind Galan and Leiber. Todd fouled to Young.

Galan opened the ninth with a walk and Nicholson doubled. Leiber walked, loading the bases, whereupon the game was suspended because of a heavy shower. On resumption, Bonura hit into a double play, scoring Galan. Todd singled to left scoring Nicholson. Warstler walked. French delivered his third single, scoring Todd.

OLSEN PITCHES TODAY

[Chicago Tribune Press Service.]

New York, July 26.—Vern Olsen, who held the Giants to six hits for a 2 to 0 victory in Wrigley field on July 16, is slated to pitch for the Cubs here tomorrow. Bill Lohrman probably will be started by Manager Bill Terry.

Zeke Bonura got a cordial reception today in his first visit to the Polo Grounds since the Giants bounced him this spring.

PROBABLE MAJOR LEAGUE PITCHERS IN GAMES TODAY

New York, July 26 (AP).—Probable pitchers in the major leagues tomorrow [won-lost records in brackets]:

AMERICAN LEAGUE.

Washington at Cleveland—Chase [6-11] vs. Dobson [1-5].

Philadelphia at Detroit [2]—Vaughan [1-3] and Potter [7-7] vs. Rowe [7-2] and Gorsica [4-4].

New York at Chicago—Breuer [7-4] vs. Rigney [9-10].

Boston at St. Louis—Johnson [0-1] vs. Kennedy [7-9].

NATIONAL LEAGUE.

Chicago at New York—Olsen [6-6] vs. Lohrman [8-5].

St. Louis at Brooklyn [2]—Shoun [5-5] and Cooper [6-6] vs. Grissom [0-0] and Davis [3-7].

Pittsburgh at Boston—Bowman [5-7] vs. Sullivan [6-10].

C

BENDIX AVIATION TO PAY 75 CENTS 2 ON ITS COMMON

Will Distribute More Than $1,500,000 Sept. 3.

Bendix Aviation corporation, South Bend, Ind., yesterday declared a dividen on the common stock of 75 cents, an increase from the 50 cents paid previously. Payable Sept. 3, to holders of record Aug. 10, the disbursement will total more than $1,500,000. The company manufactures mechanical parts for the automotive, aviation, and other industries.

A special dividend of 10 cents was authorized by the Chilton company, publisher of business magazines, payable Aug. 7, to stockholders of record July 29. The regular quarterly payment of 10 cents was made July 15.

Vanadium Pays 75 Cents.

Directors of Vanadium-Alloys Steel company announced a dividend of 75 cents, payable Sept. 3, to holders of record Aug. 16. Previous payments this year were $1 on June 28, and 75 cents on June 1 and March 2. Last year the company paid a total of $1.

A reduced dividend of 15 cents a share on the common stock was declared by the Quaker State Oil refining corporation, payable Sept. 16, to stockholders of record Aug. 30. Disbursements in earlier quarters were 25 cents.

Day's Dividend Actions.

Dividends announced yesterday, with payment and record dates, follow:

Usual Payments.

Stock	Rate.	Period.	Payable.	Record.
Armour (Del) pfd.	$1.75	q.	Oct 1	Sept 10
American Metal	25c	q.	Sept 10	Aug 16
Bangor Can Nat.	$2	q.	Sept 3	Aug 22
Bankers H & S M & C.	25c	Sept	Aug 15	
Commercial Swift intl.	50c	q.	Sept 1	Aug 15
Eaton Mfg.	75c	q.	Aug 24	Aug 15
Gorham Mfg.	50c		Sept 16	Sept 3
Lake S D P.	7% pf.	$1.75	q. Sept 3	Aug 15
Leblow Groc.	cl A.	25c	q. Sept 3	Aug 15
Do. Cl B.	25c	q.	Sept 3	Aug 10
Massey Tract. pfd.	$1.75	q.	July 31	July 27
Nineteen Hund.	Cl B.	12½c.	Aug 15	Aug 5
Penn Elec Sw.	Cl A.	30c	q. Sept 16	Sept 3
Pfaltz C & I pfd.	$1.25.	q.	Sept 1	Aug 20
Scott Paper.	40c.	q.	Sept 16	Sept 3
Do. $4.50 pfd.	$1.12½	q.	Nov 1	Oct 21
Do $4 pfd.	$1.	q.	Nov 1	Oct 21
Sharon Steel.	75c		Nov 1	Oct 21
Sutherland Paper.	75c		Aug 15	July 31
U S Playing Card.	50c	q.	Oct 1	July 31
Westinghouse Air.	$1 pf.	25c	q. Aug 15	Aug 1

Interim Payments.

*Acme Wire.	20c	Aug 15	July 31
Bendix Aviation.	75c	Sept 3	Aug 10
	[Paid 50c, June 1, 1940.]		
*Dodge Mfg.	25c	Aug 15	Aug 1
*Gemmer Mfg.	$6 pf.	$1.50	Aug 15	Aug 5
*Hall Lamp.	20c	Sept 10	Sept 3
*Kroger Groc & Bak.	50c	Sept 3	Aug 9
Manufacturers Trading.	4c.	July 31	July 27
	[Paid 3c, Jan. 31, 1940.]		
Vanadium Alloys Steel.	75c	Sept 3	Aug 16
	[Paid $1, June 28, 1940.]		

Special Payments.

Chilton.	10c	Aug 7	July 29

Reduced Payments.

Quaker State Oil.	15c	Sept 16	Aug 30
	[Previously paid 25c quarterly this year.]		

Payments on Arrears.

Gr Tr. $1 for div arr cer 3 Sept 7

[Arrears after payment, $2.45.]

Keuh-Alb-Orph. 7% pf. $1.75. Oct 1 Sept 16

[Arrears after payment, $17.50.]

Rayonier. pfd. 50c. Aug 26 Aug 15

[Arrears July 1, 1940, $1.50.]

q—Quarterly. *Paid same amount in previous quarter.

WASHER SHIPMENTS LOWER.

Household washer shipments in June totaled 113,134 units, dropping 6.61 per cent from June of last year when 120,076 units were shipped, the American Washer and Ironer Manufacturers' association reported. Shipments for the half-year totaled 777,876 units, against 736,000 a year ago.

Saturday, July 27, 1940.

(Copyright: 1940: By The Chicago Tribune.)

POSTAL TELEGRAPH.

I bought some Postal Telegraph 7 per cent preferred stock in 1937. The stock dropped to practically nothing and I considered it worthless. Now I see it quoted again. Is the stock quoted the same as the one I own? If not, what has happened to my stock and to the company?—L. F.

Answer: Postal Telegraph and Cable corporation was reorganized in June, 1939, after four years under federal court supervision. The court held the company insolvent and in the reorganization plan eliminated the company's 305,295 shares of 7 per cent preferred stock held by the public and 1,017,650 shares of common stock held by the International Telephone and Telegraph corporation.

Only holders of $50,670,180 in 5 per cent bonds and debenture stock were permitted to participate in the reorganized company. For each $1,000 face value of these bonds and debenture shares, the holders received the following:

[1] Five shares of preferred stock and 20 shares of common stock of the new Postal Telegraph, Inc.

[2] One hundred and sixty dollars face amount of income debentures of the new Commercial Mackay corporation.

[3] Twenty dollars face amount of income debentures of the All America corporation.

[4] Twenty shares of common stock of the American Cable and Radio corporation.

[5] Thirty-five dollars in cash.

Under the reorganization, the telegraph land line system was separated from the cable and radio system. Four new companies were set up: Postal Telegraph, Inc., received the land line system. Commercial Mackay corporation took the cable and radio system. All America corporation was given the properties of All America Cables and Radio, Inc., and an Argentine radiotelegraph company. The American Cable and Radio corporation was created as a holding company to own the stocks of Commercial Mackay and All America.

The capitalization of Postal Telegraph, Inc., consists of 1,027,080 shares of $1 par common stock and 256,770 shares of $2.40 noncumulative preferred stock of no par value.

The preferred stock has been listed on the New York Stock exchange. The old 7 per cent preferred shares of the previous company which you hold were wiped out in the reorganization.

Postal Telegraph, Inc., now has no financial affiliation with any other company, except thru service contracts with cable and radio firms formerly a part of the old company.

NEW YORK BOND TRANSACTIONS

BOND AVERAGES

[Compiled by the Associated Press.]

	20 rails.	10 indust.	10 util.	10 fgn.
Net change.	+0.1	.....	—0.1	—0.3
Friday	56.1	102.8	96.4	37.5
Previous day	56.0	102.8	96.5	37.8
Month ago.	54.5	101.8	94.9	37.2
Year ago.	59.0	106.5	96.9	61.0
1940 high.	59.9	103.6	97.5	63.5
1940 low.	48.3	98.9	90.3	35.1
1939 high.	64.9	102.0	97.5	64.0
1939 low.	53.4	95.8	90.4	41.7

10 LOW YIELD BONDS.

Friday	111.3	Previous day	111.4
Month ago	111.0	Year ago	112.2
1940 high	113.3	1940 low	108.4
1939 high	112.6	1939 low	103.9

DOMESTIC.

Sales, thous.		High.	Low.	Close.	chge. Net
59	Alleghy cv 5s '44.	88	86	88	+ 2½
17	do cv 5s '49.	73½	73½	73¾	— ¼
24	do 5s '50 st.	44	42¾	43½	+ 1½
13	Am&ForPo 5s 2030	49½	49	49½	+ ½
6	Am Int 5½s '49.	98½	98½	98½	
2	AmT&T 5½s '43.	106½	106½	106½	-3-32
5	do 3¼s '66.	107¾	107¾	107¾	
17	do 2¾s '61.	108¾	108¾	108¾	
2	AmWW&El 6s '75.	107	107	107	+ ¼
1	Arm Del 4s '57.	101½	101½	101½	+ ¼
7	do 4s '55.	101¼	101	101	
9	AT&SF 4s '95.	105¾	105½	105½	+ ¼
1	do 4½s C-A '62.	107½	107½	107½	+ ¼
2	Atl&ChAL 4½s'44.	94½	94½	94½	— ½
5	AC Line 1st 4s'52.	69	69	69	— ¼
2	do clt 4s '52.	69	69	69	— ¼
6	do 4½s '64.	63¾	63¾	63¾	+ ¼
1	do 5s '45.	47½	47½	47½	— ¼
1	Alt&Dan 1st 4s'48	33	33	33	
11	B&O 1st mtg'48st	67¼	67	67	+ ¼
23	do '95 st A.	28	27½	27½	+ ¼
4	do '95 st C.	31	30¾	31	+ ¼
21	do 2000 st D.	27½	27½	27½	+ ¼
8	do '96 st F.	27¾	27¾	27¾	+ ¼
14	do cv '60 st.	12¾	12½	12½	— ¼
19	do 1st 4s '48.	67	66¼	66¼	— ¼
6	do PLE&WVa 5s	57½	57½	57½	+ ¼
82	do S W '50 st.	45	44	44½	— ¼
1	do T C 4s '59.	53½	53½	53½	+ 1½
2	Banz&Ar cn 4s'53	60	60	60	
16	BellT Pa5s'48 B.	114	114	114	
1	do 5s '60 C.	131¼	131¼	131¼	
8	Beth Stl 3s '60.	100½	100¼	100½	+ ¼
7	do 3¼s '65.	103¾	103¾	103½	+ ¼
12	do 3½s '52.	106¾	106¾	106¾	— ¼
50	Bost & Me 5s '67.	72½	69½	72¼	+ 3¾
26	do 4½s '61.	72¾	69½	72¼	+ 3¾
46	do 5s 55.	77	75	77	+ 4
48	do 4s '60.	70¾	68	70¾	
90	do 4½s '70.	71¾	68¼	70¾	
5	BklynUGs 6s '47.	113	113	113	
2	do 5s '41.	111¾	111¾	111¾	
11	Buf R & P 4s '57.	97	97	97	— ¾
3	BushT Bldg 5s'60.	56	56	56	
1	CalOreP ow 4s'66.	103¾	103¾	103¾	
3	CanNat 5s'69.	103¾	103¾	103¾	— ¼
2	Can NatR. 4½s'51.	83	83	83	
1	do 4½s '56.	81¾	80½	80½	— ¼
1	Can Nor 6½s'46.	81¾	81¾	81¾	
4	Can Pac 5s '44.	96	96	96	— ¼
1	Cen Fndry 5s'41.	75½	75½	75½	+ ¼
2	CenGG 5s '59.	78½	78½	78½	+ ¼
1	Cen NY P 3½s'62.	106¾	106¾	106¾	— ¼
1	Can Pac 5s'60.	104	104	104	
5	do 1st 4s '49.	44¾	44¾	44¾	— ¼
1	do 4½s '56.	63½	63½	63½	— ¼
1	Cen RRNJ 5s'87	13¾	13¾	13¾	+ ¼
2	CentInd 6½s'43	73¾	73¾	73¾	— ¼
13	ChamP&Fa 4½s'50.	104½	104½	104½	
2	do [38] 4½s '50.	103¾	103¾	103¾	
1	C&O 4½s '92.	106¾	106¾	106¾	
31	do 3¾s '96D.	100	99½	100	+ ¼
27	do rfg 4½s'99Z.	100	99½	100	+ ¼
3	do rfg 3¾s '63P.	106¾	106¾	106¾	
3	CB&Q rfg 5s'71A.	86	85	86	+ 1
4	do 4½s '77.	79	78½	79	— ¼
9	do gen 4s '58.	89½	89½	89½	— ¼
1	do 5s Ill '49.	100¾	100¾	100¾	+ ¼
1	do 3½s Ill '49.	100¼	100¼	100¼	+ ¼
1	Chi & Erie 5s'82.	97	97	97	
1	Chi Gt W 4s '59.	26¼	26¼	26¼	
8	CM S P&P 5s'75.	4¾	4¾	4¾	
6	do adj 5s 2000.	1¼	1¼	1¼	
6	C M & P 4s'89.	22	22	22	
2	C&NW cv4¼s'49.	22	22	22	
2	Chi Ry 5s '27.	44	44	44	
2	CRIA&P cv4½'60.	1¼	1¼	1¼	
2	do 5s '34.	13¾	13¾	13¾	
4	do rfg 4s '34c.	5	5	5	
3	do rfg 4s '34d.	6	6	6	
3	C S L&N O 5s'51.	74	74	74	
6	ChiSt&N 3½s '63.	108¾	108¾	108¾	
2	Childs Co 5s '43.	43½	43	43	
85	City N Y 3s '60.	93¾	93	93¾	
22	CCC&St L 4½s '77.	60	59	59½	+ ¼
8	do gen 4s '93.	66	66	66	
3	ClevSLine 4½s '61.	77	77	77	
1	Col Gas 4¼s '80.	26¼	26¼	26¼	+ ¼
2	ClmbiaG5s '52AD.	105	105	105	
2	do 4s '52 May.	104½	104½	104½	
2	do 5s '61.	104½	104½	104½	
3	ColRy&P 4½s '57.	65	65	65	
17	ComlMacInc'69ww	37¾	37¾	37¾	
3	ComwthEd3½s'68.	110	110	110	
8	do cv 3¼s '58.	121¼	120¾	121	+ 1
10	ConnRivP3¾s'61.	109½	109½	109½	
1	ConEdis 3¼s '58.	106¾	106¾	106¾	
7	do 3s '67.	106¾	106¾	106¾	
1	do 3½s '58.	107¾	107¾	107¾	
16	ConOil cv3¼s '51.	105½	105	105	— ¼
6	ConsPw 3½s '70.	109¾	109¾	109¾	
2	Cont Oil 2¾s '48.	107¾	107¾	107¾	+ ¼
8	Crane Co 3¼s '51.	104¼	104¼	104¼	
1	CrucibSt 4¼s '48.	104¾	104¾	104¾	
44	CubaNRy5½s'42 2d.	25½	20	20	— 4¼
7	CubaRR 7½s '46 2d.	27	27	27	— 4¼
1	do 4s '70.	21	21	21	— 4¼
2	do 5s '55.	27	23	23	— 5
25	Del&H rfg 4s '43.	48¾	48¾	48¾	+ ¼
1	DelP&L 4¼s '69.	104½	104¼	104½	
1	DERG 4s '36.	7¼	6¾	7¼	
2	Det Ed 3½s '66.	110	109¾	110	+ ¼
1	†DulSS&A 5s '37 2d.	22	22	22	
6	Dug Li 3½s '65.	106¾	106¾	106¾	+ ¼
1	ElAutoL cv4s '52.	106¾	106¾	106¾	— ¼
10	ElPRie rfg 5s '67.	11	10¾	11	+ ¼
21	do rfg 5s '75.	11	10¾	11	+ ¼
7	do 1st 4s '95.	60¾	60¼	60¼	+ ¼
5	do gen 1s 4s '96.	25¾	25¾	25¾	
2	do cv 4s '53B.	19¼	19¼	19¼	— ¼
3	FedLAZ1st 6s '42.	103¾	103¾	103¾	
1	do 6s '54B.	99¾	99¾	99¾	+ ¼
2	FirestT-R3½s '48.	105¼	104¾	105¼	
28	GenStCast 5½s'49	70¾	70¾	70¾	
10	Goodrich 4½s '56.	103¾	103	103	
1	Gt Nor 5s '73.	95¾	95¾	95¾	
2	do 4¼s '77 A.	85	85	85	
1	do 1st 4¼s '91.	108	108	108	
9	do 4s '46 G.	102½	102	102½	+ ¼
7	do 4s '46 H.	101¾	101¾	101¾	+ ¼
7	do 4s '67 I.	78¾	78¾	78¾	— ¼
1	GulfM&N 5s'50.	77	77	77	+ ¼
5	do 5½s '50.	82	82	82	+ ¼
4	GulfStUt 4¼s'61.	103	103	103	+ ¼
1	GulfStUt 3½s'69.	110¼	110¼	110¼	
7	HousGE 4¼s'54.	100¾	100¼	100¾	+ ¼
4	HudsCoal 5s'62 A	29	28½	29	+ ¼
8	Ido inc 5s '57.	12	11¾	12	+ ¼
1	Ill Cen 3¼s '52.	38¾	38¾	38¾	— ¼
5	do 4s '53.	41	41	41	
2	do 4½s '66.	39½	39	39	
3	ICCLSN 4½s'63.	42	41¾	42	+ ¼
6	IndRayon 4½s'48.	103½	103¾	103½	+ ¼
5	InlandSt 3s '65.	105¾	105¾	105¾	+ ¼
5	†InterbRTr 6s'32	32¾	32¾	32¾	— ¼
5	do rfg 5s '66.	79¾	79¾	79¾	
2	†IntGtNo 1st6s'52	9	9	9	— ¼
6	IntHrv 6s '44.	47½	47	47	— ¼
3	Int Paper 6s '55.	101¾	101¾	101¾	+ ¼
3	do 5s '47.	103	102¾	102¾	+ ¼
1	IntStPayCA. 6½s'47	86½	86½	86½	+ ¼
14	Int T&T 4½s'52.	28¼	28¼	28¼	+ 1
22	do 5s '55.	30	29¼	29¾	+ ¾
5	†IACcn rfg 4s'51.	1¼	1¼	1¼	
4	J&LasSt 4¼s'61.	97	97	97	
7	†JKCFS&M 4s'36	32	31½	32	+ ¼
4	KC South 5s'50.	64¼	64¼	64¼	
3	KCTerm4s'60.	107	107	107	
5	KingsCoLt 5s'54.	106¾	106¾	106¾	— ¼
1	KresgeFnd 3s'50.	102¾	102¾	102¾	— ¼
5	LacGas 5½s '53.	49	48¾	48¾	— ¼
2	do 5½s '60.	48¾	48¾	48¾	— ¼
5	Lac Gas 5s '42.	55	55	55	
7	LS&MS 3½s '97.	88	87¾	88	+ 1
2	LehnNEn 4s'65A.	81	81	81	
4	LehNY 4s '45.	34¼	34¼	34¼	
1	†LehVCl 5s 54st	30½	30½	30½	
2	do 5s '74 st.	30	30	30	+ ¼
1	LehVHTrm 5s'54	38	38	38	— 2½
4	†Leh Val 5s2003	15½	15½	15¾	+ ¼
5	do 5s 2003 ast	15½	15½	15½	+ ¼
61	†do 4½s2003 ast	14	13¾	14	+ ¼
2	†do 4s 2003 ast	13¾	13¾	13¾	+ ¼
15	†do 4s 2003 ast	13¾	13¾	13¾	+ ¼
2	do 4s2003 ast rg	9½	9½	9½	
1	LehVTerm 5s'41.	47¼	47¼	47¼	
3	do 5s '54.	47¼	47¼	47¼	— ¼
5	LigCarb 4s '47.	108¼	108¼	108¼	+ ¼
2	LoewsInc 3½s '46.	102¼	102¼	102¼	+ ¼
2	LonesSt 3½s'53.	103¾	103¾	103¾	+ ¼
10	LonelsI rfg 4s'49	92	92	92	
5	LorillardCo 7s'44.	123¼	122¼	122¼	— ¼
1	LouA&Ark 5s '69.	85¾	85¾	85¾	
1	LouN 4½s 2003	94	93½	94	+ ½
1	do 4s 2003	86½	86½	86½	— ¼
3	do 3¾s 2003.	85	83½	83½	— ¼
1	Maine Cen 4¼s'60	73¾	73¾	73¾	+ ¼
2	McKesRob 5½s'50	93¾	93¼	93¾	+ ¼
4	Mead Co 4½s'55.	105	105	105	
9	MichCoGas 4s'60.	111	111	111	
2	†MilN cn 4½s'39	21¾	21¾	21¾	— ¼
1	do 1st 4½s '39.	44	44	44	+ 6½
1	†MSP&SSM 6s'46	1¼	1¼	1¼	+ ¼
4	M-K-Tex 5s '62A	15	15	15	
3	†do aj 5s '67.	15	15	15	
4	do 1st 4s '90.	26	25¾	26	+ 1¼
2	do 4s '62B.	12¼	12½	12¾	+ ¼
2	†Mo Pac 5s '65A	15¾	15¾	15¾	— ¼
1	do 5s '77F.	15¾	15¾	15¾	— ¼
6	†MoPac 5s '78G.	15¾	15¾	15¾	— ¼
2	†M-OMontp 5s'47	23½	23½	23½	+ ¼
22	do 5s '55.	38	38	39	+ 1¾
3	do 4½s '77.	32	32	32	+ 1
32	do 4½s '77.	32½	32	32	+ 1
1	MWPPS 4½s '60.	109¾	109¾	109¾	— ¼
4	do 6s '36.	111	111	111	
2	Mont P 3½s '66.	100¼	100¼	100¼	— ¼
4	Mor-Essex 5s '55	36½	36½	36½	
2	do 4½s '55.	31	31	31	
1	do 3½s 2000.	39	39	39	+ ¼
1	MutualLife 5s'41.	101	101	101	+ ¼
2	NC-StL 4s '80.	65¾	65½	65½	— ¼
2	N D 3¾s '51 ww.	106¾	106	106	— ¾
1	Natl Steel 3s '65.	104	104	104	
1	N H 5-Y 5s '52.	126	126	126	
1	N O P 5s '55B.	104	104	104	
1	†NO T-M 5½s '54.	33¼	33¼	33¾	
1	NY-Put 4s '93.	50½	50½	50½	+ ¼
25	NYC rfg 5s 2013.	57¾	57	57¾	+ ¼
12	do 4½s 2013 A.	52½	52	52½	+ ¼
16	do cn 4s '98.	28½	28½	29	+ ¼
5	do 3½s '65.	38½	38½	38½	— ¼

Friday, July 26, 1940.

Sales today, par value..... $3,445,000 Total sales 1940 to date..... $928,749,100

Year ago..... 5,772,475 Total sales 1939 to date..... 950,853,175

UNITED STATES GOVERNMENT BONDS.

Sales in thous.	Issue—	High.	Low.	Close.	Net chge.	Closing— Bid.	Asked.	Yield.	Close yr. ago.
1	Treasury 3¼s,	1941	103.12	103.12	103.12—	.1	103.12	103.15	.....
1	Treasury 3¼s,	1945-'43	108.12	108.12	108.12+	.1	108.12	108.15	.....
14	Treasury 2¾s,	1947-'45	108.22	108.22	108.22+	.1	108.22	108.25	.55
17	Treasury 2s,	1947	104.27	104.24	104.27+	.5	104.24	104.27	1.30
2	Treasury 2½s,	1953-'49	105.11	105.11	105.11+	.1	105.11	105.14	1.86
6	Treasury 2½s,	1952-'50	105.17	105.17	105.17+	.7	105.13	105.16	1.90
15	Treasury 3s,	1955-'51	110.13	110.12	110.13+	.7	110.12	110.15	1.95
5	Treasury 2½s,	1956-'54	102.10	102.9	102.10+	.7	102.10	102.12	2.05
	Treasury 2½s,	1965-'60	106.14	106.14	106.14+	.4	106.14	106.16	2.35

UNITED STATES TREASURY NOTES

[Quoted by C. F. Childs & Co.]

[Fractional parts of quotations are in 32ds of 1 point.]

Series and maturity—	Bid.	Asked.	Yield.
C 1¼s, Dec. 15, '40	101.4	101.6	*39-64
A 1¼s, Mar. 15, '41	101.13	101.15	*33-64
B 1¼s, June 15, '41	101.13	101.15	*17-64
C 1¼s, Dec. 15, '41	101.24	101.26	*5-64
A 1¼s, Mar. 15, '42	102.26	102.28	*1-64
B 2s, Sept. 15, '42	104.1	104.3	.08
C 1¼s, Dec. 15, '42	103.23	103.25	.16

*Premium in excess of zero yield to maturity or first callable date.

UNITED STATES TREASURY STATEMENT.

[Chicago Tribune Press Service.]

WASHINGTON, D. C., July 26.—The following is a statement of the condition of the United States treasury on July 24, 1940:

Income to date this year	$ 282,994,600
Income to date last year	242,951,000
Increase	$ 20,043,600
Departmental, including relief	$ 73,229,000
Agriculture	24,212,700
Navy	50,389,500
Army	77,126,800
Interest on public debt	79,908,800
Loan agencies	12,164,700
Security agencies	899,400
	79,124,000

Public works agencies	$ 117,011,400
Veterans' administration	44,212,700
Deficit this year	418,351,300
Deficit last year	445,580,500
Decrease	$ 27,229,200
Public debt this year	$43,727,533,400
Public debt last year	40,645,582,700
Increase	$ 2,981,950,700

Roads Reporting Yesterday.

Earnings of railroads reporting yesterday follow:

June Net Operating Income.

	1940.	1939.
Alton	$ 95,835	95,549
Baltimore & Ohio	$ 2,840,614	$ 1,863,883
Central R R of N J	*88,733	*15,813
Chgo & Eastern Ill	91,225	*40,455
Chgo Indnls & Lville	1,576	*51,581
Chicago Great Westn	85,269	*29,217
Del Lack & Western	713,391	81,105
Ft Worth & Den City	686,057	266,368
Illinois Central	20,573	80,500
K T	605,268	676,198
N Y Ont & West	120,268	125,868
Northwestern	*53,756	*51,404
St Louis Southwestn	964,315	257,197
Seaboard Air Line	231,816	*122,666
	9,354	26,867

June Net Income.

Boston & Maine	280,588	†20,499
Burlington	†812,942	†728,642
Maine Central	75,094	56,690
N Y N Hav&Hartford	†445,017	†619,707
Northwestern	†183,445	†874,116
Virginian	†463,685	†503,953
Western Maryland	596,333	598,396
Wisconsin Central	31,469	51,147
	121,726	43,347

Six Months Net Operating Income.

Alton	*306,832	*63,544
Baltimore & Ohio	12,376,732	7,708,221
Central R R of N J	2,202,886	2,303,582
Chgo Indnls & Lville	506,024	161,501
Chgo & Eastern Ill	525,115	*320,115
Chgo Great Western	34,096	*19,289
Del Lack & Western	2,856,241	324,155
Ft Worth & Den City	2,406,673	1,004,863
Illinois Central	5,910,209	5,828,871
K T	401,443	175,037
N Y Ont & West	*201,212	*126,627
St Louis Southwestn	892,023	*1,635,030
Seaboard Air Line	1,295,846	365,778
	2,178,633	1,672,628

Six Months Net Income.

Boston & Maine	†98,582	†647,353
Burlington	12,175,452	†1,957,978
Maine Central	281,165	162,631
N Y N Hav&Hartford	$3,162,454	$2,775,776
Northwestern	$6,707,535	$2,379,935
Soo	$3,069,351	$4,053,053
Virginian	4,118,513	2,280,598
Western Maryland	851,758	70,397
Wisconsin Central	†315,269	†629,506

†Net loss. *Operating deficit.

WISCONSIN CHEESE.

PLYMOUTH, Wis., July 26 [Special].—Wisconsin cheese exchange: Cars sold, 4 Wisconsin. Daisies brought 14½c per lb. brick, 12½c; horns, 14½c, and cheddars, 13½c per lb.

CHICAGO LIVE STOCK

Light receipts and belief that some relief from the hot weather would increase consumer demand for pork over the week-end, stimulated buying of hogs at higher prices at the stockyards yesterday. The rise was in the face of another serious break in wholesale pork markets, where fresh pork loins tumbled 50 cents to $1 to the lowest point in three weeks.

However, hog buyers took on the scant supply at the yards at 10 to 25 cents higher rates, paying the largest increases for the best of the 180 to 230 pound hogs. Closing prices were the highest of the day.

The $6.75 top equaled the highest price of the week. The average up 20 cents, at $6, was highest since last Friday.

Only 500 cattle arrived for yesterday's market. The few consignments of cornfed steers and yearlings in the run brought mostly steady prices. Grassy stock, however, continued weak at recent reductions.

Lambs met fairly good demand at mostly steady rates.

[All prices are in dollars per 100 pounds.]

Hogs.

*Receipts, 4,500; shipments, 1,000.

Good to choice, 140@180 lbs.	$ 5.65@ 6.60
Good to choice, 190@240 lbs.	6.60@ 6.75
Good to choice, 220@250 lbs.	6.45@ 6.75
Good to choice, 260@325 lbs.	5.55@ 6.40
Good to choice, 350@400 lbs.	5.25@ 5.50
Light pkg. sows, 270@350 lbs.	5.15@ 5.65
Heavy pkg. sows, 350@550 lbs.	4.45@ 5.35
Pigs, common to best	3.00@ 5.40

Cattle.

*Receipts, 500; shipments, 200.

Prime steers, 1,000@1,500 lbs.	$11.25@11.85
Good to choice, 700@1,000 lbs.	10.75@11.50
Poor to best, 700@1,500 lbs.	7.50@11.50
Low grade steers	6.00@ 7.50
Cows, choice to prime	8.75@10.25
Cows, good to choice	7.00@ 8.75
Cows, fair to good	6.00@ 7.00
Cows, common to fair	5.50@ 6.00
Canners and cutters	5.15@ 5.50
Heifers, yearlings, fair to best	3.00@ 4.90
Heifers, common to fair to best	8.50@11.00
Stockers and feeders	6.65@ 8.50
Calves, poor to best	6.25@11.25
Bulls, bologna, com. to choice	5.00@10.50
Bulls, beef-butchers, fair-best	6.50@ 8.50

Sheep.

*Receipts, 2,300; shipments, 500.

Native lambs, fair to best	$ 8.00@ 8.85
Native lambs, common to fair	7.00@ 8.00
Native buck lambs, fair to best	7.00@ 7.75
Native lambs, culls	7.00@ 7.85
West. range lambs, good-choice	8.00@ 8.75
West. range lambs, fair to good	8.00@ 8.50
Feeding lambs, best grade

U. S. GYPSUM'S PROFIT FOR SIX MONTHS CLIMBS

Earnings Are $2.73 a Common Share.

(Table of corporation earnings on page 19, column 3.)

Net income of United States Gypsum company and its subsidiaries, largest domestic producer of gypsum building materials, reached $3,536,459 or $2.73 a common share in the first half of the year, Sewell L. Avery, chairman, announced yesterday.

The Gypsum company, which has its general offices and a plant in Chicago, earned $3,117,857 or $2.38 a share in the first six months of 1939, Avery said. For the 12 months ended June 30, net income was $7,784,448 or $6.06 a share, compared with $5,662,135 or $4.28 a share in the preceding 12 month period.

Provides for Tax Boosts.

"Provision has been made against net income for the six months ended June 30, 1940, for increased federal income and capital stock taxes and Canadian income and excess profits taxes, in accordance with revenue laws as amended to date," Avery told stockholders.

Provision of $981,000 was made for federal and Canadian income taxes,

Walter S. Mack Jr. (left) and Willard H. Dow report increased earnings.

compared with $605,000 in the first half of 1939. Net operating profit for the six months was $5,695,276, against $4,866,984 in the six months of 1939, Avery reported.

Walter S. Mack Jr., president of Pepsi-Cola company, soft drink manufactured and distributor, estimated net profit of the company for the six months ended June 30 after income taxes was $2,828,000 or $10.91 a share. In the first half of 1939, net income was $2,437,000 or $9.32 a share.

Dow Chemical Profit Rises.

Dow Chemical company and its subsidiaries had net profit of $7,159,167 or $6.65 a common share after preferred dividends in the 12 months ended May 31, Williard H. Dow, president, reported. This compared with $4,178,485 or $3.76 a share in the preceding 12 months.

Dow said it will be necessary in the near future to provide additional working capital either by loans, sale of debentures, or sale of stock to expand plants to meet the increased demand for the company's products. The company's main plant is at Midland, Mich., and another plant for the extraction of minerals from sea water is under construction at Freeport, Tex.

Net income of Hershey Chocolate corporation in the quarter ended June 30 was $814,881 after a reserve of $200,000 against possible loss on market value of inventory. The profit was equal to 82 cents a common share. The company had net income of $1,051,396 or $1.16 a share in the 1939 June quarter.

Keystone Earnings Higher.

The preliminary report of the Keystone Steel and Wire company, Peoria, Ill., for the fiscal year ended June 30 showed net profit of $1,418,200 after all charges and federal taxes. This was equal to $1.87 a share on the capital stock. It compared with net income of $897,299, or $1.18 a share in the preceding fiscal year.

L. G. Regner, secretary of the Briggs & Stratton corporation, Milwaukee, manufacturer of auto accessories and portable gasoline engines, reported the company earned $670,586, or about $2.23 a common share in the six months ended June 30. This compared with $552,377, or $1.84 a share in the first half of 1939.

RESUME HEARING ON DISPUTE OF MIDLAND FIRMS

Attorneys for Midland Utilities company yesterday introduced voluminous exhibits of annual reports, accounts of meetings, and similar documents at the opening session of the hearing in Chicago on the claims which the Midland Utilities company and the Midland United company have filed against each other.

The hearing was transferred to Chicago from Wilmington, Del., where it started about three weeks ago. It will be continued Monday morning before Special Master Daniel Hastings in the Circuit Court of Appeals. Both companies, big units in the old Insull public utility system, have been in bankruptcy proceedings since June, 1934.

Midland Utilities has filed against Midland United a claim for $24,807,263 in direct indebtedness and $48,742,703 representing the value of certain securities. Midland United in turn has filed exceptions and counterclaims of $24,943,173 against Midland Utilities.

Gains Shown by Studebaker and Packard

Paul G. Hoffman.

Studebaker corporation improved its earnings in the first half of 1940. Packard Motor Car company greatly reduced its net loss, and Noblitt-Sparks Industries, Inc., Indiana auto accessory manufacturer, had larger profits than a year earlier, reports of the three companies disclosed yesterday.

Net profit of Studebaker corporation for the six months was $957,309, or 43 cents a share, against $774,314, or 35 cents a share, in the first half of 1939, Paul G. Hoffman, president, annouhced. The corporation earned $445,806, or 20 cents a share, in the second quarter, compared with $717,400, or 32 cents a share, in the quarter ended June 30, 1939.

Sales Are Compared.

Net sales for the 1940 first half totaled $42,601,060 compared with $37,903,623 in the corresponding period last year, Hoffman said. Sales in the second quarter were $22,103,594, against $22,808,374 in the 1939 second quarter.

Altho Packard Motor Car company continued to operate at a loss for the six months, the amount of the deficit was cut sharply compared with a year earlier.

Net loss for the six months ended June 30 was $102,366, against a net loss of $1,040,616 in the first half of 1939. Officials said the company operated profitably thru the first five months of the year, but sustained a loss in June sufficient to erase the profit.

Inventory Factor in Loss.

They said this June deficit was largely the result of a charge against operations for an inventory of finished cars designed to carry dealers thru the current changeover period.

The company had a June 30 factory inventory of 6,300 finished cars as compared with 300 a year earlier, officials said.

Negotiations between Packard officials and representatives of the United States and British governments on a $150,000,000 contract to produce British Rolls-Royce aviation engines are progressing rapidly and agreements may be reached soon, Packard announced.

"Meanwhile," the announcement said, "Packard is working on many preliminary phases of production. The order calls for 9,000 engines, including 6,000 for the British government and 3,000 for the United States, and carries an option for 10,000 additional engines.

Facilities to Cost 30 Million.

"Tooling and other facilities will cost around $30,000,000, and actual manufacturing, when it reaches a planned peak of 840 engines monthly within 15 to 18 months of the time the contract is signed, will require 14,000 workers in addition to the 10,000 on the company's automotive pay rolls.

"Relatively rapid progress is being made by the company's aviation type marine motor department, which now has unfilled orders approximating $5,000,000 from the United States, British, and Canadian governments. Orders pending aggregate almost as much. Initial shipments of the high speed mosquito boat motors have been made.

For the first six months of 1940, Noblitt-Sparks earned $451,066, or $1.90 a share, after charges and federal income taxes, compared with $332,397, or $1.74 a share, in the first half of 1939. The company manufactures car heaters and radios and other accessories.

American Airlines Gets Four New Douglas Planes

New York, July 26 [Special].—American Airlines, Inc., has accepted delivery of four new 21 passenger flagships from the Douglas Aircraft company, it was disclosed today. These four new flagships are part of the order for 32 flagships which American has placed with the Douglas company.

BUSINESS BOOKS

"Sales Finance Companies and Their Credit Practices," by Profs. W. C. Plummer and Ralph A. Young. [National Bureau of Economic Research, N. Y. $3.]

One of a series of studies of consumer installment financing by the research bureau either published or soon to be issued, this book is a survey and analysis of the business of financial retail instalment sales.

Such subjects as the reasons for good profits, the growth of competition, revenue sources, and major expense categories are dealt with. The authors reach the conclusions that sales finance organizations realize a high rate of return on their invested capital, and that the return is greater for national organizations than for regional and local firms.

The survey states that one of the reasons for the relatively high and stable profits of sales finance companies is that for 20 years there has been an expanding market for their services. Low interest rates in recent years and the companies' ability to reduce operating expenses and raise charges during periods of volume decline are other reasons, it was learned.

Altho retail financing provides the bulk of gross income, the study found, other income sources are wholesale financing, small loans, factoring, and rediscounting the paper of other finance companies. The three principal divisions of expense in the field, according to the report, are operating expense, borrowing cost, and provision for tax-

Trade Map of Central American Republics

(Story in adjoining column.)

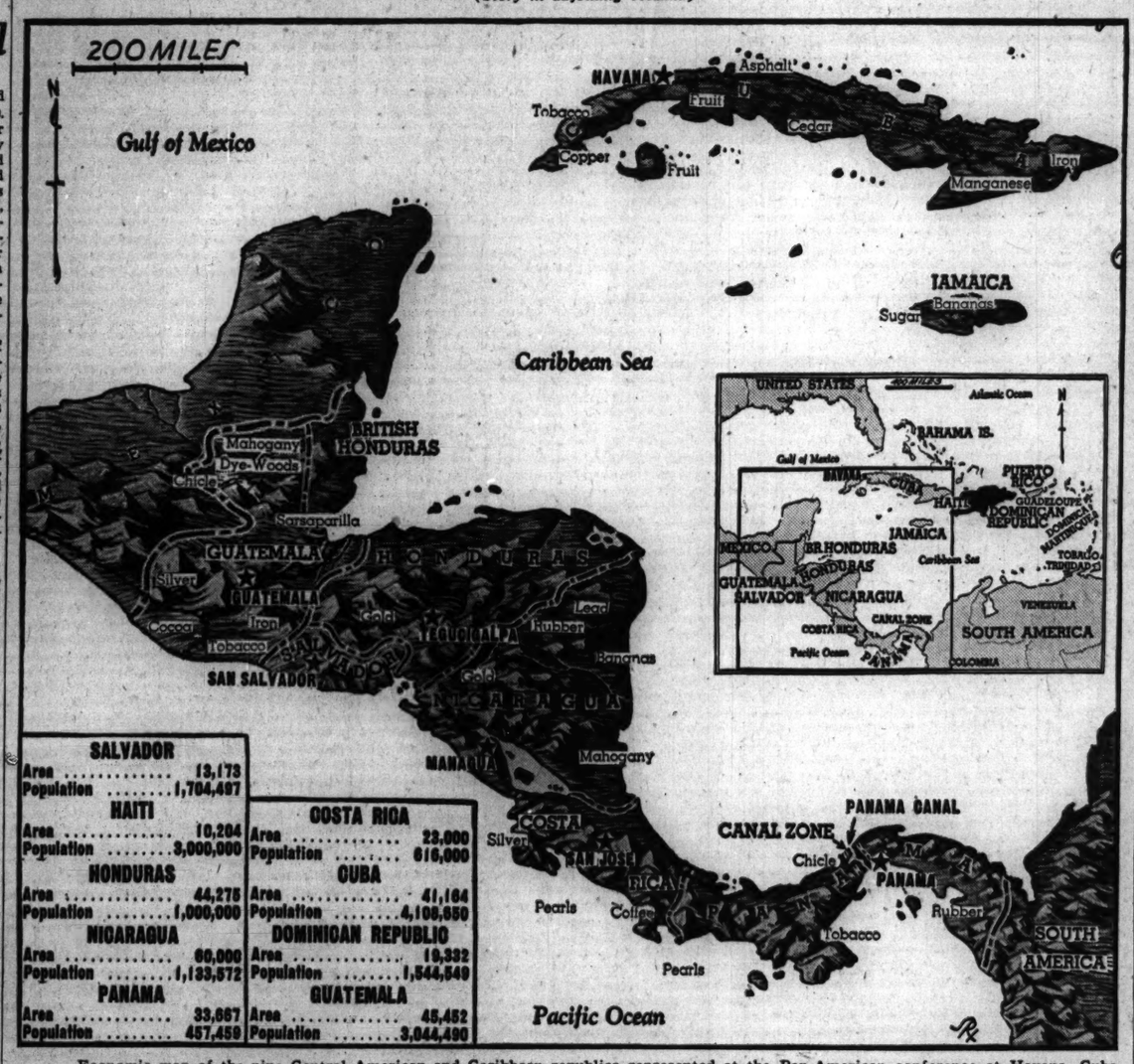

SALVADOR — Area 13,173; Population 1,704,497

HAITI — Area 10,204; Population 3,000,000

HONDURAS — Area 44,275; Population 1,000,000

NICARAGUA — Area 60,000; Population 1,133,572

PANAMA — Area 33,667; Population 457,459

COSTA RICA — Area 23,000; Population 616,000

CUBA — Area 41,164; Population 4,108,850

DOMINICAN REPUBLIC — Area 19,332; Population 1,544,549

GUATEMALA — Area 45,452; Population 3,044,490

Economic map of the nine Central American and Caribbean republics represented at the Pan-American conference at Havana, Cuba. The inset map shows the location of Central America with reference to the whole Caribbean area and the United States. Area of the large map is shown by section outlined in smaller map.

Plane Doesn't Need Runway; Hops Into Air

(Picture on back page.)

Willow Grove, Pa., July 26 (AP).—An airplane that needs no runway for its takeoff was demonstrated sucessfully today by the Pitcairn Autogiro company, pioneer American rotor plane manufacturer.

Product of three years' experimentation, the new machine was hailed by Harold F. Pitcairn, president of the company, as a plane "completely independent of ground obstacles or size" for its takeoff and landing.

Pitcairn said the new giro needs space only one-eighth the size of a regulation airplane field for landing and takeoff. Rotor planes now in use require a field about a fourth as large as a regular air field.

Rises 20 Feet Vertically.

Called the "jump takeoff," the new feature of the plane enables it to rise vertically for 20 feet, then take a normal climbing angle for the further ascent. In today's demonstration, the giro literally hopped into the air, clearing by more than five feet strings attached to poles 18 feet high, before moving forward.

Altho the plane is designed for private use, its use for military scouting is possible. Much larger machines than the 175 horsepower, 2,000 pound experimental ship are feasible.

Like Shifting Auto Gears.

The "jump takeoff" is possible, he explained, by speeding the overhead blades to 300 rotations per minute—50 per cent more than the normal speed—while the blades are held in a horizontal position. The pilot, by automatic hydraulic control, then releases the blades to a half vertical or "lifting" position and simultaneously shifts the full engine power to the propellor in a movement similar to shifting gears in an automobile.

This simultaneous overspeeding and assumption of the "lift" position by the rotor blades, Pitcairn said, causes the giro to shoot into the air.

Engine Behind Pilot.

Aside from its takeoff quality, the new giro includes such innovations as the location of its motor behind instead of in front of the cockpit and starting, lighting and ignition systems like those on automobiles.

The engine was placed at the rear, Chief Engineer Agnew Larsen said, to provide better vision and eliminate a top heavy nose. An airshaft from the front of the fuselage cools the motor.

This new giro can be operated as a land vehicle by simply folding back the rotor blades and using a rear drive shaft operating on a single rear wheel. The steering is done thru the front wheels.

TWA to Take Over Detroit to St. Louis Route Soon

Paul E. Richter, executive vice president of Transcontinental and Western Air, Inc., announced yesterday the line would be ready within three weeks to start passenger operations between St. Louis and Cincinnati, and Cincinnati, Dayton and Detroit under terms of an operating agreement authorized yesterday by the civil aeronautics board. TWA has signed a lease whereby it will take over operations of Marquette Airlines.

U. S. STEEL GETS MORE THAN A THIRD OF ARMY ORDERS OF 60 MILLION

Washington, D. C., July 26 (AP).—The war department announced today contracts totaling $60,866,232, awarded during the first half of July. They included orders to the United States Steel corporation, totaling more than $22,000,000 for projectiles, explosives, ammuniton parts and armor plate.

Other large contracts included a $3,439,000 order for shells awarded to the Budd Wheel company, Detroit. The Harrisburg Steel corporation, Harrisburg, Pa., got orders for explosives, $1,050,000, and ammunition and ammunition parts, $1,961,832.

Other contracts included: Colt's Patent Fire Arms Manufacturing company, Hartford, Conn., machine guns, $981,292; pistols, $50,737; parts for pistols, $40,330. American Woolen company, New York, wool blankets, $1,109,065. Scovill Manufacturing company, Waterbury, Conn., primer heads, $667,500; cartridge cases, $114,000. American Car and Foundry company, New York, pontoon bridge sets, $521,280. Sullivan Machinery company, Michigan City, Ind., air compressors, $498,298. Mueller Brass company, Port Huron, Mich., primer heads, $58,500.

EQUITABLE ENDS POLICY BANS ON TRAVEL BY AIR

New York, July 26 [Special].—The removal of restrictions on air travel in policies of the Equitable Life Assurance society was announced today by Thomas I. Parkinson, president.

"On this, its eighty-first anniversary," the statement read, "the society announces that no limitations of amount will be imposed and no extra premiums will be charged because of an applicant's past or contemplated flying as a fare paying passenger on scheduled planes operated by commercial airlines within the United States."

Until now the Equitable has imposed restrictions on the amounts of insurance and extra premiums graduated by the number of hours of air travel which the applicant admitted for the year preceding his application.

"The desirability of the change was indicated by the favorable experience both in the Equitable and generally with air risks for some time past," Parkinson said.

OKLAHOMA CUTS AUGUST OIL FLOW 18,100 BARRELS

Oklahoma City, Okla., July 26 (AP).—Oklahoma lopped 18,100 barrels a day from its August oil quota today in the hope it would begin a parade of oil state reductions to bring stabilization of prices.

The Independent Petroleum association yesterday recommended that all oil compact states slash August production by 10 per cent under the bureau's estimated demand.

Andrew F. Schoeppel, chairman of the Kansas conservation commission, said Kansas producers were ready "to go along" with Oklahoma but did not estimate what the reduction might be.

Oklahoma, operating under a 90-day order, now is producing 408,100 barrels of oil daily.

Reveal Details of Oil Export License Order

cial].—President Roosevelt late today defined in a proclamation and regulations the extension of his virtual embargo of exports of certain war commodities to include petroleum products, tetraethyl lead, and iron and steel scrap.

This clarified yesterday's order prohibiting export of petroleum products and scrap metal except under license, effective Aug. 1.

The order restricts the licensing to aviation gasoline, aviation high grade lubricating oil, tetraethyl lead [used in production of high octane aviation gasoline] and No. 1 heavy melting iron and steel scrap.

Defense Need Given as Reason.

The announced reason for the action was that the materials, especially aviation gasoline, should be conserved for national defense needs.

Materials subject to licensing were defined as follows:

"A. Petroleum products:

"[1] Aviation motor fuel, i. e., high octane gasoline, hydrocarbon, and

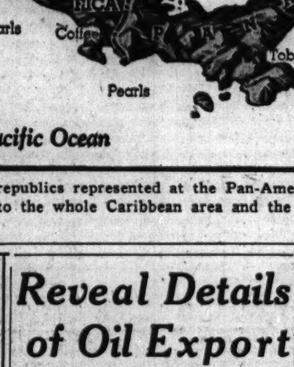

Chart shows monthly exports of American gasoline since 1937.

hydrocarbon mixtures [including crude oils] boiling between 75 degrees and 350 degrees F. which with the addition of tetraethyl lead up to a total content of 3 C. C. per gallon will exceed 87 octane number by the A. S. T. M. knock test method; or any material from which by commercial distillation there can be separated more than 3 per cent of such gasoline, hydrocarbon or hydrocarbon mixture.

High Test Lubricating Oil.

"[2] Aviation lubricating oil, i. e., any lubricating oil of 95 or more seconds Saybolt universal viscosity at 210 degrees F. with a viscosity index of 85 or more.

"B. Tetraethyl lead. Pure tetraethyl lead, ethyl fluid, or any mixture containing more than 3 C. C. of tetraethyl lead per gallon.

"C. Iron and steel scrap. Number one heavy melting scrap."

President Roosevelt meanwhile announced that the coast of the Iberian peninsula will be kept open to American shipping as long as possible, it being the only remaining point of United States contact with Europe.

He had been asked whether Great Britain's announced tightening of its blockade to cover all neutral countries thru which supplies may conceivably reach Germany would lead to a pronouncement that Spain and Portugal are in the combat zone and thus are barred from American shipping.

MINIMUM SOFT COAL PRICES EXPECTED TO BE IN EFFECT SEPT. 3

[Chicago Tribune Press Service.]

Washington, D. C., July 26.—The bituminous coal division hopes to have minimum soft coal prices in effect by Sept. 3, Director Howard A. Gray indicated today. The new price schedule may be announced tomorrow.

Original plans were to have the prices established by Sept. 1. That date falling on Sunday and the following day being Labor day the probable date for the long awaited price schedule placing a floor under soft coal prices will be Sept. 3, it was said.

The new price schedules, which have been in the process of formulation for more than a year, will mean considerably higher prices to consumers. The schedules vary according to producing areas and their distances from consuming markets.

Lets Oil Go to Russia.

The maritime commission, which has refused charters to Spanish and Japanese companies in the last few days, today approved charter of the California Standard Oil company's tanker W. S. Miller to a Russian concern to transport one load of gasoline from California to Vladivostok. The commission made no reference to its previous statement of a policy to keep American oil vessels in western hemisphere trade. Officials said each application is judged on its own merits.

The Spanish embassy claimed that less oil has been imported into Spain from the United States this year than average, and asserted that it was being used solely by Spaniards, not transshipped to Germany and Italy. Spain's oil purchases are one-third higher so far this year than for the corresponding period in 1939, ambassy officials said but the average is still below 1935 figures the last normal trade year.

[Probable effects of the licensing order on Japan were discussed by New York financial circles last night. For story see page 16, column 8.]

N. Y. EXCHANGE PLAN TO RETIRE SEATS STUDIED

New York, July 26 (AP).—A proposal to raise a $1,206,000 fund to retire memberships in the New York Stock exchange will be considered by the board of governors next week, brokerage circles reported today.

Under a plan drafted by a group which has been studying ways of reducing the number of seats to conform with the shrinkage in trading in recent years, a loan of $500,000 would be made to the fund by the exchange and the rest would be raised thru levies on members based on the business they handle. Eventually the loan would be repaid out of the levies on members.

At the current quotation for a stock exchange seat—$40,000—only 30 seats could be bought in for retirement but the objective of the plan was said to be 100 seats over a long period. There are 1,375 memberships.

U. S. Outlets Help Central America Trade

[This is the fifth of a series of articles on the economic aspects of the relations of the United States and the countries of South and Central America.]

The nine Central American republics—Costa Rica, Cuba, Dominican Republic, Guatemala, Haiti, Honduras, Nicaragua, Panama, and Salvador—are dependent chiefly on the United States for their foreign trade.

Because these countries have suffered loss and disruption of other markets as a result of the European war, the United States has become even more important to them than ever before as a customer and supplier. The Central American countries count on an increase in trade with the United States to offset trade losses in other directions.

Our Nation Biggest Buyer.

Of the nine republics' $234,064,000 export total in 1939, the United States took 62.4 per cent. The United States took 90.7 per cent of all Honduran exports and 27.1 per cent of the Dominican Republic's. For only two others, Costa Rica and Haiti, did the United States share fall below the 50 per cent mark, and the respective percentages of shipments from Guatemala, Nicaragua, and Panama taken were 65.8, 77.5, and 85.8. Cuba's exports totaled $147,676,000—well above all of the other combined. Oft the Cuban total the United States bought 74 per cent.

Of the $187,365,000 combined imports of eight of the republics [imports for the Dominican Republic are not available] last year, the United States supplied 60 per cent. Cuba, whose total of $105,862,000 again was substantially more than all of the rest together, took 75.3 per cent of her imports from the United States. The shares of the others did not show wide variations, ranging from 45 to 68.4 per cent.

British Buying a Factor.

Altho Great Britain accounted for only 8.3 per cent of the republics' export total and supplied 6.7 per cent of their imports, maintenance of the existing British market and expansion in the future would do much toward easing the loss of European outlets. This particularly applies to Costa Rica, 25 per cent of whose exports, mainly coffee, went to Germany last year, compared with 17 per cent to Great Britain. Increased British demand for coffee has helped to offset the loss of the German market.

The Dominican Republic sent 31.5 per cent of its exports to Great Britain, compared with 27.1 per cent sent to the United States. The country has lost France's 12 per cent share and Germany's comparatively small 2 per cent portion.

Loss of France Hurts Haiti.

The loss of France as a market, however, was more serious for Haiti, since 21 per cent of her shipments, exceeded only by shipments to the United States, were taken by the French in 1939. Similarly Guatemala will feel the pinch of the loss of Germany's 16 per cent share.

All of the Central American republics are primarily agricultural, their major export commodities being coffee, sugar, bananas, tobacco, and cocoa. They would thus be in a position to benefit if a general demand for foodstuffs and higher prices should result from the war.

Chief imports into Central America are machinery, fuel and gasoline, textiles, iron and steel, building materials, and electrical equipment. Germany formerly was an important supply source, especially for Costa Rica, Guatemala, Nicaragua, and Salvador.

German Business Lost.

The loss of Germany as a supplier, however, is not as serious for the nine republics as the disappearance of German purchases of Central American goods. This is because the United States can supply much of the goods which Central America formerly bought from Germany.

Altho Italy did not play a prominent part in the Central American foreign trade, her loss cannot be considered without economic effect. Japan, which has a commercial foothold of one kind or another in the republics, could be looked to and cultivated as the means of helping equalize Italy's disappearance as a market.

Cuba, dominating Central American trade, has been suffering from low sugar prices, large sugar reserves, and curtailed production operations since early in the year. Her tobacco industry has been adversely affected by the increase in taxes on tobacco products by various countries since the outbreak of the war.

OLD VULCAN IRON WORKS SOLD TO MAKE MUNITIONS

Wilkes-Barre, Pa., July 26 [Special].—Control of the Vulcan Iron Works, established in 1849, will be transferred tomorrow and production of arms for the government's defense program begun, it was reported here today.

While the identity of the purchasers was not made public, it was reported they are identified with the Empire Ordnance corporation, which recently leased facilities from the Willys-Overland company at Toledo, O., and acquired a property from the Carnegie Steel corporation at Pencoyd, Pa., to fulfill contracts.

The Vulcan Works has been building locomotives, hoists, and machinery. It was indicated it will manufacture antiaircraft artillery.

Refiner to Make Up Wage Loss of Drafted Workers

Linden, N. J., July 26 [Special].—Refinery employés of the Standard Oil Company of New Jersey will receive for as long as three months the difference between army pay of $21 a month and their wage or salary scale at such time as they might be called for military training under the proposed national draft plan, it was announced today by Donald L. Ferguson, general superintendent.

OIL GRAB FAILS TO END MEXICAN UNION WRANGLE

Worker Aid Not Real Aim, Say Observers.

[This is the second of three articles by Mr. Thomis dealing with Mexico's seizure and attempts to operate the foreign owned oil industry within her borders.]

BY WAYNE THOMIS.

[Chicago Tribune Press Service.]

Mexico City, July 26.—The spectacle is presented here today of Mexico's revolutionary government and powerful labor unions wrangling over the spoils of the nation's declining oil industry. The government seized foreign owned oil properties in 1938 on the pretext that the step was to better the condition of labor in the industry.

Vincent Toledano, boss of radical unions.

Under Mexican control, the once rich industry has been operated at tremendous losses. President Lazaro Cardenas on Wednesday ordered reorganization of the system with further cuts in the wages of the workers.

The order, which would cut the industry's expenses by discharging about 3,500 of the industry's 18,000 workers, intensified the government wrangle with the petroleum workers' union.

Report Monday Strike Order.

The union tonight was reliably reported to have ordered 18,000 members to go on a 24 hour strike Monday in protest against Cardenas' decree.

A union officer said the secretary general had telegraphed all regional committees to call out their workers at 10 a. m. Monday "unless contrary orders should be received."

The federal labor board provisionally authorized the oil administration to modify its contract with the workers to effect economies. A hearing is scheduled for Aug. 5.

In an open letter to Cardenas, the union blamed the government oil sales agency for "economic chaos" in the industry. The railway employes' powerful union, anticipating that Cardenas next would revamp the national railways, announced it would combat any reorganization involving wage cuts or dismissals.

At the time of the seizure of the lands, Mexican officials used the slogan "better labor conditions" to justify their action. Today it is admitted in official quarters here that the real purpose was elimination of foreign management.

According to some observers, two incidents have served to indicate that the betterment of labor conditions was not the major aim of the seizures.

Wage Increase Rejected.

The incidents were:

1. The oil companies before the "expropriation" offered to increase wages 26 million pesos yearly. [The peso is about 20½ cents.] The offer was turned down.

2. Vincente Lombardo Toledano, de facto boss of the radical CTM [Mexican Workers Confederation], which instigated the seizure, has since made the following statement: "If we had accepted [the companies' pay raise offer], it would have been a victory of labor over capital within the Mexican oil industry; but by refusing the offer we won a great victory for the Mexican people against foreign imperialism."

Seizure of the properties took place March 19, 1938, but not until elaborate court proceedings and so-called negotiations between the companies and the government had been concluded.

The final phase of the oil companies' efforts to stave off expropriation—which they had seen coming—began with their hearings in 1937 before the Mexican federal labor board.

General Strike Called off.

The hearings were the result of a petition filed by Toledano. He had called a general strike in the oil industry, but after 10 days backed down, asking the labor board to investigate the economic capacity of the industry to meet demands made by the unions.

After a hearing before three board members known to be loyal members of the PRM [Mexican Revolutionary party] and violently anti-foreign in their sympathies, the companies were officially ordered by the board to meet the following demands:

1. Increase wages and social benefits such as free medical services,

[Continued on page 19, column 2.]

SEALED BIDS will be received by the United States Coast and Geodetic Survey at Washington D. C. until 2 p. m. September 3 1940, and then opened for the construction of one 1500-ton steel survey ship, powered with a 2,000 H. P. steam turbine. Delivery is required at any United States port on the Atlantic Gulf, or Pacific Coast. Bid forms, plans and specifications showing what is required and other information may be obtained by applying to or writing to the Director, U. S. Coast and Geodetic Survey, Washington, D. C.

U. S. Engineer Office, 816 U. S. Court House & Custom House, St. Louis, Mo. Sealed bids for constructing about 5,300 lin. ft. of bank protection, and 11,200 lin. ft. of timber piling clump and crib dikes in the Mississippi River between miles 0 and 157 above the Ohio River, received until 10:30 A. M., August 6, 1940. Further information on application.

U. S. Engineer Office 816 U. S. Court House & Custom House, St. Louis, Mo. Sealed bids for placing about 220,000 cu. yds. of earth work in rebuilding levees in the East Side Levee & Sanitary District, Madison and St. Clair Counties, Ill., on the Mississippi River, received until 10:30 A. M. August 13, 1940. Further information on application.

Stocks, Bonds

New York Stocks.

New York, July 26 (AP).—Selected stocks enjoyed a small rally in today's market as Wall street exhibited a little more optimism for business prospects and less nervousness over the European war.

Gains for steels, motors, aircrafts, rails and specialties ran to a point or so in the forenoon but were reduced or canceled in many cases at the close.

Volume of 272,810 shares, while nothing to brag about from the standpoint of brokers, was the largest of the week and compared with 244,800 the day before. The Associated Press average of 60 issues held a net advance of 0.1 of a point at 41.4. The lengthy market stalemate was exemplified by the fact this composite stood at 41.3 a month ago.

Speculators were thought to have been aided by British claims of successfully withstanding German air raids and the day-to-day postponement of Hitler's threatened "all out" blast at England.

On top of this, board rooms gave belated attention to the numerous corporation earnings statements, topped off by the latest Chrysler and Bethlehem reports, which confirmed wide industrial increases over 1939.

A drop in this week's automotive output was undisturbing, inasmuch as it was laid to shutdowns for new model changeovers. Copper shares were unresponsive to stiffening prices and broadening demand for this metal.

Retaining portions of their morning upturn were Bethlehem, Chrysler, General Motors, Douglas Aircraft, United Aircraft, General Electric, Texas corporation, Great Northern, Western Union, International Nickel, Pressed Steel Car and White Rock.

Lower were du Pont, Westinghouse, United States Steel, Anaconda, New York Central, Loft and Eastman Kodak.

New York Bonds.

New York, July 26 (AP).—Selected corporate loans climbed fractions to 6 or more points in today's thin bond market. The few sharply rising issues were an exception, however, and most gainers showed only fractional advances. They included Walworth 6s of '55, closing at 78½, up 6½, and 4s at 69, up 2½. Boston and Maine 5s of '55 were up 4 at 77, and the road's 4¾s of '61 gained 3¼ at 72¼. New York Central 3¼s of '52 rose 1¾ at 84¾, and Commonwealth Edison convertible 3¼s at 121 advanced 1.

Breaking sharply were Cuban issues as payment of June coupons on loans of that country reflected the reduction in interest by governmental decree. Cuba 4½s of '77 at 53¾ lost 1¾, and rail issues fared even worse. Down 2 or more were Rome 6½s at 32½, and Japanese 6½s at 21½. Canada 4s rose ¾ at 79¾.

United States government obligations closed 7-32ds of a point higher to 1-32d lower.

Chicago Stocks.

Prices turned upward on the Chicago Stock exchange yesterday, but trading continued light. Of the 60 active issues, 36 advanced, 8 declined, and 16 were unchanged. Transactions totaled 10,000 shares. Chrysler stock jumped 2¾ points, closing at 67, for the largest gain among the favorites.

Bank Stocks.

Northern Trust shares advanced 3 points yesterday in Chicago bank stock trading. First National and Harris Trust gained a point each and Continental Illinois eased half a point. Other leading issues were unchanged.

CHICAGO.

[Nominal Quotations.]

	Yesterday. Bid.	Ask.	July 25. Bid.	Ask.
Am National	180	190	183	190
Chicago Title	99	102	99	102
City National	93	97	93	97
Continental Ill	71⅝	73¼	72	74
First National	200	204	199	203
Harris Trust	288	298	287	295
Northern Trust	478	488	475	485

NEW YORK.

Bankers Trust	49¼	51¼	48¾	50¾
B of Manhattan	15¾	17	15¼	17
Central Hanover	90½	93½	90½	93½
Chase	29⅞	31	29⅛	31½
Chemical	43½	45¼	43	45
First National	1630	1670	1635	1675
Guaranty	276	281	275	280
Irving	11	12	11	12
Manufacturers T	33½	35¼	33	35
National City	24½	26	24½	26
New York Trust	98	101	98	101

OTHER BANKS.

Bank of America	33¾	35¼	33½	35½
1st Nat Boston	41½	43¼	41⅝	43⅝

WHAT STOCKS DID

[Friday, July 26, 1940.]

NEW YORK STOCKS.

TRIBUNE AVERAGES.

	25 indust.	25 rails.	50 stks.
High	160.78	19.50	90.14
Low	159.94	19.32	89.63
Close	160.09	19.34	89.71
Net change	−0.09	+0.03	−0.03

ASSOCIATED PRESS AVERAGES.

	30 indust.	15 rails.	15 util.	60 stks.
Net change	−0.1	.....	+0.2	+0.1
Friday	57.6	15.2	35.6	41.4
Prev. day	57.7	15.2	35.4	41.3
Month ago	57.6	15.1	35.4	41.3
Year ago	71.0	19.6	39.8	46.2
1940 high	74.2	20.5	40.6	52.2
1940 low	52.3	13.0	30.9	37.0
1939 high	77.0	23.8	40.6	53.9
1939 low	58.8	15.7	33.7	41.6

60 Stock Range Since 1927:

	'37-'38.	'32-'36.	'27-'29.
High	75.3	72.8	157.7
Low	33.7	16.9	61.8

DOW-JONES AVERAGES.

	30 indus.	20 rails.	15 util.	65 stks.
Opening	122.08	26.33	21.99	41.53
11 a. m.	122.43	26.36	22.03	41.63
12 noon	122.40	26.41	22.10	41.66
1 p. m.	122.47	26.35	22.12	41.66
2 p. m.	122.42	26.31	22.15	41.65
High	122.75	26.45	22.36	41.78
Low	121.70	26.33	21.98	41.41
Close	122.05	26.36	22.16	41.55
Net change	+0.12	−0.09	+0.24	+0.06

Transactions.

[In stocks used in Dow-Jones averages.]

Industrials	44,300
Railroads	12,200
Utilities	12,600
Total	69,100

TRADING FIGURES.

	Fri.	Thurs.
Advances	252	163
Declines	143	265
Unchanged	154	167
Total issues	551	535
New 1940 highs	.....	.....
New 1940 lows	4	5

CHICAGO STOCKS.

TRADING FIGURES.

	Fri.	Thurs.
Advances	36	17
Declines	8	31
Unchanged	16	18
Total issues	60	66
Share volume	10,000	9,000

LONDON AVERAGES.

[London Financial Times.]

	Close.	Net change.
Industrials	75.8	+1.6
Railroads	46.8	+0.8

CHICAGO DAILY TRIBUNE: SATURDAY, JULY 27, 1940.

Friday, July 26, 1940.
Shares sold today.....272,810
Year ago.....310,650

NEW YORK STOCK TRANSACTIONS

Friday, July 26, 1940.
Total sales 1940 to date.....132,702,705
Total sales 1939 to date.....132,675,445

[The figure in brackets after name of stock is annual dividend rate.]

1940 High	1940 Low	Description, div. rate, $=	Sales in 100s	Open.	High.	Low.	Close.	Net chge.
A								
46½	30	‡Abr & St [2.50e]	0.10	32	32	32	32	+ 2
58⅛	36⅛	Air Reduc [1a]	5	40¼	40¼	40	40	.....
7	4	Alaska Jun [.80]	13	4½	4½	4⅜	4⅜	− ⅛
14⅜	8⅜	Allegh pf $30 ww	4	8⅜	9¼	8⅜	9¼	+ ⅜
17⅜	7	Do pr pfd	1	15¾	15¾	15¾	15¾	+ ⅛
26⅛	15½	Allegh L St [.50e]	57	76½	77¾	76	76⅝	+ ⅛
182	135½	Al Ch & Dye [6]	8	21	21⅜	21	21⅛	+ ⅛
16⅜	10	Allied Mills [.75e]	3	11	11	11	11	.....
41⅞	21⅜	Allied Strs	2	5⅜	5⅜	5⅜	5⅜	.....
2⅜	1½	Allis-C Mfg [.50e]	15	2¼	2¼	2⅛	2⅛	.....
21	12¼	Amal Leather	1	20¾	20½	20¼	20½	.....
75	41⅜	Am AC Del [.60e]	2	14	14	13⅞	14	+ ⅛
50	35	‡Am Airlines	6	58⅛	59	58⅝	58⅝	+ ⅛
9⅜	5⅛	Am Bk N pf[3].0.30		36½	36½	36⅜	36⅜	+ ⅛
45⅝	28	Am Bosch	3	38⅛	38⅛	38⅛	38⅛	+ ⅛
2⅜	2¼	Am Br Sh [.70e]	1	5⅜	5⅜	5⅜	5⅜	+ ⅛
116⅜	87	Am Cab & Radio	15	2¼	2¼	2⅛	2⅛	.....
177	164	Am Can [4]	1	93¾	93¾	93¾	93¾	− ⅛
33⅛	18	Am Car & Fdry	2	23	23	23	23	.....
51⅝	34	Do pfd	1	175	175	175	175	.....
23½	13½	Am Ch & C [.80e]	3	42	42½	42	42½	+ 1⅜
4¼	4¼	Am Coml Alco	1	34	34	34	34	.....
91¼	75	‡AmCrysS6%p[6].0.10		1	4¾	4¾	4¾	.....
2⅜	1⅜	Am Distrib Bld[1e]	1.0.30	79	79	79	79	+ 1½
66¼	45½	Am Home P [2.40]	1	7⅜	7⅜	7⅜	7⅜	.....
3⅜	1⅜	Am Ice	1	52⅜	52⅜	52⅜	52⅜	.....
35	18	Am Int Corp [.50e]	6	2	2	2	2	.....
22⅜	10	Am Locomotive	1	20½	20½	20½	20½	.....
63	38	Do pfd [3k]	10	12¾	12¾	12¼	12½	+ ⅛
14⅞	10	Am M & Fdy [.80]	4	12¾	13	12¾	12¾	+ ⅛
5¼	2	Am Power & Lt	3	3⅜	3⅜	3⅜	3⅜	.....
54	28¾	Do $2p[2.8125k]	6	41	41¾	41	41½	+ ⅛
17⅜	9¼	Am Rad & St S	11	8⅝	8⅝	8⅝	8⅝	.....
12⅞	7	Am Roll Mill	5	5⅝	5⅝	5⅝	5⅝	+ ⅛
37⅞	23	Am Safe R [.80]	1	10⅝	10⅝	10⅝	10⅝	+ ⅛
54	30¼	‡AmShip Bld[1e]	0.30	27⅞	27⅞	27⅞	27⅞	.....
33⅜	19½	Am S & E [1.80e]	2	35¼	35½	35¼	35¼	.....
23⅜	12⅜	Am Stl Fdr [.75e]	2	22½	23¼	22½	23¼	+ 1
93	74⅞	Am Sugar Ref	1	13¾	13¾	13¾	13¾	.....
178¼	145	Do pfd [7]	1	75	75	75	75	.....
89½	69	Am Tel & Tel [9]	4	150¼	150¾	150¼	150¾	+ ⅜
91⅝	70	Am Tobacco [6]	1	74¼	74½	74¼	74½	+ ⅛
5⅝	2⅝	Do B [5]	1	75¼	75¾	75¼	75¼	+ ⅛
12⅜	5½	Am Type Fdrs	2	32⅜	32⅜	32⅜	32⅜	.....
12	6	Am Wat Wks	10	3¼	3⅜	3¼	3⅜	+ ⅛
53⅜	25½	Am Woolen	4	8⅝	8⅝	8⅝	8⅝	.....
32	18	Do pfd [3k]	2	38⅝	38⅝	38⅝	38⅝	+ ⅛
112⅜	107	Anaconda [.75e]	24	18⅝	19	18⅝	18⅞	.....
110½	97½	†AnchHkGl pf[5].0.50		111⅛	111½	111¼	111⅜	.....
7⅜	4	Armr Del pfd [7]	1	101	101	101	101	.....
43⅜	22⅜	Armstr Crk [.75e]	2	29	29½	29	29½	+ ⅛
9	4⅜	Assd Dry Goods	3	4¼	4¼	4¼	4¼	.....
25½	13	Atch T & S F	6	15¼	15½	15¼	15⅜	+ ⅛
27⅛	18¾	Atl Coast Line	5	12	12	12	12	.....
8¾	4	Atl Refining [1]	5	20⅜	20⅜	20⅜	20⅜	.....
5⅛	1⅞	Aust Nichols	1	5	5	5	5	.....
32½	10	‡Do pr A	0.60	14½	14½	14½	15	+ ⅛
8⅝	4½	Aviation Corp	5	4⅝	4⅝	4⅝	4⅝	.....
B								
19⅛	12⅜	Bald Loco ct	10	14⅝	14⅝	14½	14⅝	+ ⅛
6⅜	2⅜	Balt & Ohio	3	3⅜	3⅜	3⅜	3⅜	.....
14⅜	7½	Bangor & Ar	2	8⅜	8⅜	8⅜	8⅜	.....
8⅜	4	Barker Bros	3	8⅜	8½	8⅜	8⅜	.....
11⅜	7⅛	Barnsdl Oil [.30e]	2	4¾	4¾	4¾	4¾	.....
36⅜	20½	Bayuk Cgr [.75e]	1	27⅞	27⅞	27⅞	27⅞	.....
9⅛	7⅛	Belding-Hem [.60e]	1	8¼	8¼	8¼	8¼	.....
36⅜	24½	Bendix Avi [1.75e]	5	27⅜	28	27⅜	27½	+ ⅛
22⅜	17¾	Ben Ind Ln [.90e]	1	18⅜	18⅜	18⅜	18⅜	+ ⅛
89⅜	63½	Beth Steel [3.50e]	57	76¼	77¾	76	76⅝	+ ⅛
80	54	Black & Dckr [1]	3	17	17	17	17	.....
28⅜	12⅜	Blumenthl S pfd.0.10		16	16	16	16	+ 1⅛
20⅜	19⅜	Boeing Airplane	1	61⅛	61⅝	61⅛	61⅝	+ 1⅛
24⅜	17	Bohn Al&Br [1.50e]	1	13⅜	13⅜	13⅜	13⅜	.....
25⅞	12⅞	Borden Co [.60e]	3	25¼	25½	25¼	25½	+ ⅛
37⅜	26	Borg-Warner [.50e]	10	19⅝	19⅝	19⅜	19⅜	+ ⅛
13⅜	8	Bower & Bear [3]	1	31½	31½	31½	31½	+ ⅛
23⅜	13¼	Bridgeport Brass	2	8⅜	8⅜	8⅜	8⅜	.....
53⅜	38	Briggs Mfg [1a]	5	47⅜	47⅝	47⅜	47⅝	+ ⅛
38	31	Bristol-My [2.40]	1	70	70	70	70	+ ⅛
24½	1⅜	Bklyn & Qu Trans	4	3¾	4	3¾	4	+ ⅛
25½	13⅜	Bklyn-Manh Trac	45	23⅜	23⅝	23¼	23¼	.....
29½	14⅜	Bruns-Bike [.75e]	1	17⅞	17⅞	17⅞	17⅞	+ ⅛
44⅜	21	Budd Mfg	1	19½	19½	19½	19½	+ ⅛
6¼	3⅛	†Do pfd	0.40	3¾	3¾	3¾	3¾	+ ⅛
21⅜	20	Budd Wheel [.20e]	1	37⅜	38	37⅜	38	+ 1⅛
21⅜	12⅜	Bullard Co [.75e]	2	4¾	4¾	4¾	4¾	.....
27⅜	7½	Burling Mills [1]	1	27	27	27	27	.....
17⅜	7½	BurrAddMch [.30e]	3	16	16	16	16	+ ⅛
13⅜	5⅜	†BushTmBlr pf ct.0.10		6⅝	7⅜	7⅜	7⅜	+ ⅛
7⅜	4⅜	Butler Bros [.15e]	1	4¾	6⅛	6⅛	6⅛	+ ⅛
13⅜	6¼	Butte Cop & Zinc	2	3¾	3¾	3¾	4⅛	+ ⅛
		Byers A M Co	1	7	7	7	7	+ ⅛
C								
1⅛	1	Callahan Z-Lead	3	1	1	1	1	.....
8¾	4⅜	Calu & Hec [.75e]	3	5	5⅛	5⅛	5⅛	+ ⅛
23½	11⅜	Can Dry Ale	1	14⅜	14⅜	14⅜	14⅜	+ ⅛
40½	29½	Cannon Mills [1a]	1	33¼	33¼	33¼	33¼	− ⅛
32⅜	22¼	Carpntr Stl [1.75e]	1	28½	28½	28½	28½	.....
56⅝	25	Caterpil Tract [2]	5	46⅜	46⅝	46⅛	46⅜	− ⅛
119	105⅛	Celanese Corp [1a]	6	28	28⅜	28	28⅛	− ⅛
114⅜	106	Do pr pfd [7]	0.60	116	116	115⅝	115⅝	− ⅜
14⅜	4	†CentIllE pf[4.50].0.10		111¾	111¾	111⅛	111⅛	− ⅜
41⅜	22¼	Cent Violeta Sug	5	5	5	5	5	.....
36⅜	15⅛	Cerro de Pas [3e]	2	33	33	33	33	+ ⅛
30⅜	17⅛	Cert-teed 6% pfd.0.80		22¾	22¾	22	22	.....
29½	10⅞	Champ P&P [.65e]	1	22	22	22	22	.....
42⅜	30½	Checker Cab	2	2	2	2	2	.....
63	38	Ches & Oh [2.50]	1	17	17	17	17	.....
2⅜	⅞	Chi & N West	1	1	1	1	1	+ ⅛
35⅝	23¼	Chi Grt West pfd	1	⅞	⅞	⅞	⅞	.....
16⅜	9	ChiPneu Tr cv pf[3]	2	28½	28½	28½	28½	.....
6	2½	Chickasaba Cot Oil	2	10⅛	10⅛	10	10	.....
91⅝	53½	Childs Co	2	3⅜	3	3⅜	3⅜	.....
14⅛	10	Chrysler [3.75e]	76	65⅜	67⅛	65⅜	66⅝	+ 2¾
98	89	City Ice& F [.60e]	4	10⅝	10⅝	10⅝	10⅝	+ ⅛
40¾	24	Clark Eqp [1.25e]	1.0	91¼	91¼	91¼	91½	+ ⅛
114⅛	108	‡ClvElIll pf[4.50].0.20		31½	31½	31½	31½	.....
41⅜	25⅛	Climax Moly [1.20]	7	27	27	27	27	.....
131	99⅛	Cln Pesbody [1e]	10	32½	32¾	32¾	32¾	+ ⅛
112⅛	108	Colg-Palm-P [.50]	1	103½	103½	103½	103½	+ ⅛
6⅝	5	‡Coll&Atk pf [5]	1.20	11⅜	11⅜	11⅜	11⅜	.....
24	12⅛	†Col & So 1st pfd	1	2¼	2¼	2¼	2¼	.....
26⅜	16	Colt Fuel & Iron	3	15¾	15¾	15¾	15¾	+ ⅛
7⅛	4¼	Colum Gas [.30e]	11	15⅛	15⅝	15⅛	15⅝	+ ⅛
5	2⅜	Comi Credit [1]	1	5⅛	5⅛	5⅛	5⅛	+ ⅛
16⅜	5	Comi Solvents	15	28⅜	29	28⅜	29	+ ⅛
1⅜	⅜	Comwith & South	14	9	9¼	9	9⅛	+ ⅛
33	25½	Conw Bdls [1.80]	33	30⅜	30⅜	30⅜	30⅜	+ ⅛
13¼	8	Congress Cigar	1	11⅜	11⅜	11⅜	11⅜	.....
95	75	†ConC pr pf[6.50].0.50		12	12	12	12	.....
9⅜	4⅜	ConsCopper [.15e]	9	8¾	8¾	8¾	8¾	.....
32⅜	23	Cons Edison [2]	5	33⅜	33⅝	33	33⅜	− ⅛
110¼	97¼	Do pfd [5]	1	27⅞	28	27⅞	27⅞	+ ⅛
8¼	5½	Consol Oil [.80]	27	6¼	6⅝	6⅜	6⅝	+ ⅛
19⅝	9⅜	ContainerCo [.75e]	6	14	14	13⅞	13⅞	.....
15⅜	7¾	Cont Bak A	1	8¾	8¾	8¾	8¾	.....
49¾	33	Do B	2	8⅝	8⅝	8⅝	8⅝	+ ⅛
116⅜	106⅛	Cont Can [1.50e]	3	38⅜	38⅝	38⅜	38⅝	+ ⅛
40⅜	27¼	Do pfd [4.50]	1.10	116	116	116	116	+ 2
		Cont Ins [1.60e]	1	35¼	35¼	35¼	35½	+ ⅛

1940 High	1940 Low	Description, div. rate, $=	Sales in 100s	Open.	High.	Low.	Close.	Net chge.
	2	Cont Motors	5	2⅝	2⅝	2⅝	2⅝	.....
25	16½	Cont OilDel [.75e]	11	16¼	19½	19¼	19½	+ ⅜
33	18⅝	Cont Steel [.50e]	1	22	22	22	22	+ ½
25¼	15½	CopperwStl [.60e]	1	22	22	22	22	+ ½
61½	41	†Corn Exchan [3].1.80		48¼	48¼	47⅝	47⅝	− ⅛
65¼	44½	Corn Products [3]	4	49¾	49¾	49¾	49¾	− ⅛
7½	4	Coty Inc [.25e]	1	4	4	4	4	.....
1½	⅝	Coty Internat	5	5	5	5	5	.....
24¼	13	Crane Co	4	⅝	⅝	⅝	⅝	.....
105	75	Do cv pfd [5]	0.30	91¾	91¾	91¾	91¾	.....
38⅛	18⅝	Crown Cork & S	1	23¼	23½	23¼	23½	+ ⅛
21⅜	12	CrownZellerb [1e]	5	14¾	14¾	14¾	14¾	+ ⅛
43¾	25	Crucible Steel	5	28⅜	29	28⅜	29	+ ⅛
95	64	Do pfd	1	79	79	79	79	− 2
8⅞	3⅜	Cuban-Am Sugar	1	4	4¼	4¼	4¼	+ ⅛
17	9⅞	Cudahy Pack	1	10⅜	10⅜	10⅜	10⅜	+ ⅛
4½	2	Curtis Publishg	1	2	2	2	2	.....
51	31	Do pfd [2k]	1	38¼	38¼	38¼	38¼	+ ⅛
11⅜	6½	Curtiss-Wright	33	6⅝	6⅝	6⅝	6⅝	.....
32⅜	21⅛	Do A [1e]	7	24¼	24⅝	24¼	24⅝	+ ⅛
		D						
23⅜	13⅜	Deere & Co	6	15½	15⅝	15⅜	15⅝	+ ⅛
28½	21	Do pfd [1.40]	1	24⅜	24½	24⅜	24½	+ ⅛
19⅜	11⅞	Deisel-W-G [.75e]	1	14¾	14¾	14¾	14¾	− ⅛
5⅞	2¾	Del & Hudson	1	11	11⅜	11	11⅜	.....
23⅛	12¾	Del Lack & West	2	31⅜	31⅜	31⅛	31⅜	+ ⅛
36⅝	25⅞	†Devoe-RA [.25e].0.50		13	13⅜	13	13⅜	+ ⅛
43¾	32	Diamond M [1.50]	2	28	28	28	28	− ⅛
10½	4⅜	Do pfd [1.50]	2	38⅜	38⅛	38⅛	38⅛	.....
171	137	Diam T Motor	3	69	69	68	68	+ ⅛
30	14⅜	Dom Chem [.8]	2	6	6	6	6	.....
94⅝	65½	DoehlerDieC [.50e]	2	18	19	18	18	+ ⅛
10	5	Douglas Aire [3e]	3	69	69½	69	69¼	+ ⅛
189¼	146⅛	Dow Chem [3]	2	145	145	145	145	− ⅛
		Dresser Mfg [1e]	6	20½	20½	19¾	19¾	− ⅛
	5	Dunhill Int	6	6⅝	6⅝	6⅝	6⅝	− ⅛
		du Pont de N [3.50e]	8	157	158	157	157	− ½
		E						
44½	25⅝	Eastern Air L	4	28⅜	28⅜	28⅜	28⅜	+ ⅛
166⅝	117	Eastman Kod [7]	4	119⅝	119⅝	119	119	+ 1
37	22	Eaton Mfg [1.50s]	2	31¼	31¾	31	31	+ ⅛
17⅛	10⅛	Edis Bros Strs [1]	1	14	14	14	14	.....
41⅜	25	Ekco Prod [1.40e]	2	⅛	⅛	⅛	⅛	.....
18⅜	10¼	El Auto-Lit [1.50e]	3	32¾	32¾	32¾	32¾	+ ⅛
3¾	1⅜	Elec Boat [.40e]	6	2	2	2	2	.....
31⅝	15⅜	El Power & Lt	1	13¾	13¾	13	13	.....
36⅛	18⅛	Do $6 pfd	6	29¾	30	29½	30	+ ⅛
33½	24⅜	Do $7 pfd	5	33	33½	33	33½	+ ⅛
12⅜	5⅝	El Storage Bat [2]	1	28	28	28	28	+ ⅛
	5	Engr Pub Service	1	8⅝	8⅝	8⅝	8⅝	.....
1⅜	⅜	Equit Off Bldg	5	1	1	1	1	.....
1⅝	⅝	Erie R R	14	1⅛	1⅛	1	1⅛	+ ⅛
34⅝	20½	Do 2nd pfd	2	1¼	1¼	1¼	1¼	+ ⅛
		Ex-Cell-O [1e]	6	31⅛	31⅜	31	31⅜	+ 1⅛
		F						
49½	29⅛	Fairb Morse [1a]	1	36½	36⅝	36½	36½	+ ⅛
14⅜	8¾	Fed Mogul [1.50e]	1	13⅜	13⅜	13⅜	13⅜	+ ⅛
14⅜	8¾	Fed Mot Truck	2	13⅜	13⅜	13⅜	13⅜	+ ⅛
25	12	Feder D Strs [1a]	2	19	19	19	19	.....
21⅛	12¼	Firest T&R [.75e]	1	2¼	2¼	2¼	2¼	.....
46	32½	FirstNatStr [2.50]	1	14¼	14¼	14¼	14¼	.....
21⅜	10¼	Flintkote [1e]	3	39½	39½	39½	39½	+ ⅛
35⅛	18¼	Food Mach [.50e]	3	23	23¼	23	23¼	+ ⅛
21¼	9½	Foster Wheeler	3	12¾	12¾	12¾	12¾	− ⅛
61		†Do pfd	0.10	75	75	75	75	+ 10⅛
38⅝	24⅝	Freeport Sul [1a]	6	29	29	29	29	.....
		G						
20	10½	Gair Robert pfd	1	11¾	11¾	11¾	11¾	.....
18⅝	9⅞	†Gamw Co [1.50e].0.90		18¾	18¾	18¾	18¾	.....
165½	97	Gamw Co pfd [6].0.10		100	100	100	100	.....
14½	8	GaylordCont [.20e]	1	10	10	10	10	+ ⅛
3¼	1⅜	Gen Bronze	1	6⅜	6⅜	6⅜	6⅜	.....
87	48½	Gen Cable pfd	1	2¾	2¾	2¾	2¾	.....
41	26⅛	Gen Elec [.70e]	30	32¾	32¾	32¼	32½	+ ⅛
40⅜	36	Gen Foods [2]	8	40⅝	40⅝	40⅜	40⅜	+ ⅛
101	77⅝	Gen Mills [4a]	2	87⅞	88	87⅞	87⅞	− ⅛
103½	113	†Do 5% pfd[5].1.40		123	123	123	123	.....
56⅜	37¼	GenMotors [1.75e]	52	43⅞	44⅛	43⅜	43⅝	+ ⅛
127⅛	116	Do pfd [5]	1	126¼	126¼	126¼	126¼	+ ⅛
7¾	3½	Gen Out Advert	3	7	7	7	7	.....
110	100	Gen Pri Ink [5.50e]	1	4	4	4	4	.....
19½	9¾	†Do pfd [6]	0.40	10⅞	10⅞	10⅞	10⅞	+ ⅛
	9	Gen Ry Signal	2	11	11	11	11	.....
33⅜	20	Gen Refract [.50e]	1	⅞	⅞

INDUSTRY HOLDS TO HIGH LEVELS IN CHICAGO AREA

Schaller Reviews Reserve District June Showing.

Industrial activity was maintained at a high rate during June in the seventh federal reserve district, George J. Schaller, president of the Federal Reserve Bank of Chicago, said yesterday in his monthly report on business and industrial conditions. The district embraces the northern halves of Illinois and Indiana, the lower peninsula of Michigan, the greater part of Wisconsin and Iowa.

George J. Schaller.

Many heavy industries are operating at near capacity, Schaller said, altho a few branches of production, such as the automobile industry, showed some seasonal slackening. The rearmament program is only beginning to have a direct effect on industrial output in the district.

Employment Increases.

There were gains of 1 per cent in industrial employment and 2 per cent in wage payments for June over May, whereas there normally are declines.

Chicago steel mills continued their high operations during June and are now running at 96½ per cent of capacity, Schaller said. District firms report that there has been considerable buying for inventory purposes. Tractor companies are among those reported working at near capacity and machine tool plants are running near capacity.

Automobile companies, which are changing over to the new models somewhat earlier than customary, reported that unexpectedly good sales in June were carried over into July, with the results that stocks of new cars showed substantial reductions.

Furniture Output Eases.

Furniture manufacturers were reported to have made seasonal reductions in operations in June, but shipments continued heavier than last year. Paper mill operations declined from May, but shipments continued high in June. District petroleum refineries continued their unusually high operations, but there were reductions in unwieldy stocks of petroleum products as summer season travel cut into them.

Crops, according to Schaller, made good progress during June, and harvesting of small grains has come along well. Meat packing production has continued heavy and inventories remain high.

Stores' Sales Rise.

Reflecting the increased industrial activity, department store sales were good, with a 6 per cent gain over June 1939. Sales during the month were the best to date for 1940. The larger stores reported that trade in the first half of July was 8 per cent greater than in the like 1939 period.

From the middle of June to the middle of July bank deposits rose to new high record levels. Commercial, industrial, and agricultural loans made by banks in the district showed increases.

Butter Futures Recover After Dip to Week's Low

Butter futures dipped at one time yesterday to the lowest price of the week on the Chicago Mercantile exchange following the break in the heat wave, but government buying on the New York wholesale market had a firming effect and the Chicago futures closed unchanged at 27.25 cents a pound. The government had not previously supported wholesale butter prices since late in June.

People and Events

C. A. Laystrom, who has resigned as controler and a director of Florsheim Shoe company after 29 years of service to devote all of his time to Quality Hardware and Machine corporation, was honored at a surprise dinner dance at the Itasca Country club last night by Florsheim employés. He was presented with a wrist watch.

R. David Crocker, formerly of Stokes, Woolf & Co., and Charles G. Higgins, until recently associated with the Chicago office of R. W. Pressprich & Co., were named comanagers of a new investment department opened in the Chicago office of Fuller, Rodney & Co.

Dick Heath has been appointed executive vice president of Leo Burnett Company, Inc.

1941 Hudson New in Styling

(Story in adjoining column.)

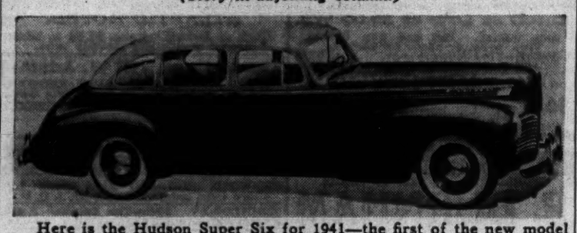

Here is the Hudson Super Six for 1941—the first of the new model cars to be exhibited.

OIL GRAB FAILS TO END MEXICAN UNION WRANGLE

Worker Aid Not Real Aim, Say Observers.

[Continued from page 17, column 8.]

lengthy vacations, and numerous holidays with full pay. The board said this would cost 26,329,393 pesos a year. The companies said the cost would be 40,000,000 pesos a year—the difference between a profit and loss for them.

2. Establish a 40 hour work week with 56 hours pay.

3. Provide free medical and dental service to employés and their families, even great-grandparents.

4. Pay double wages for overtime, triple wages for work on holidays.

5. Grant 16 holidays a year on full pay; give annual vacation on full pay for 21 working days, and, after 10 years' service, an annual vacation of 30 working days. Vacation wages to be paid in advance.

6. The company, on demand, must furnish any worker going on vacation first class transportation to and from any point he chose to visit. Grant any workman, on request, three days leave of absence with full pay at any time, without limiting the number of times.

7. Provide offices and clerical staffs for the labor unions at company expense and pay regular wages to union delegates attending conventions.

Pension Requirements.

8. Grant pension requirements as follows: To superannuated or disabled workers, pensions from 65 to 80 per cent of wages on retirement. In case of disability thru accident or illness from a nonvocational cause, 80 per cent of wages up to 120 days in any 12 months.

In case of death of a worker from occupational cause the company was to pay 1,280 days' wages. For total disability, payment was to be 1,460 days' wages.

These demands were made in the face of company reports that showed an average net profit of 4.25 per cent or 23 million pesos per year for Mexican oil operations over a 10 year period.

In addition the board demanded radical changes in company management, including a provision that honey-combed the executive staffs of the companies with union members and left sole right of hiring and firing in the hands of the union.

Lose Appeal to Court.

The oil companies immediately appealed to the Mexican supreme court to set aside the award. The court—considered by many to be a puppet in the hands of President Cardenas—gave a unanimous decision against the companies.

Following the decision, the oil companies, in a series of negotiations with Cardenas, offered to raise wages to the extent of 26,000,000 pesos annually—taking the labor board's own figure. They refused, however, to brook interference in management.

Final acts in the drama followed swiftly. On March 17, 1938, the oil union petitioned the labor board to void all contracts with the companies. The petition was granted on March 18.

That evening in a radio broadcast Cardenas declared the properties of the 17 companies "expropriated."

Soldiers Take Over.

The next morning union leaders and government police and soldiers moved on the oil properties. They took possession of everything including records, files, mail, checks, and cash on hand and bank accounts.

There were two possible methods of obtaining redress and the oil companies used both. First was an appeal to the Mexican supreme court against expropriation. Second was an appeal to the governments of the United States, Great Britain, and the Netherlands.

The appeal to the Supreme court was based on the plea the expropriation law was unconstitutional. But the court, as in the case of the labor award, ruled against the companies.

Branded Confiscation.

The oil companies asserted that the so-called "expropriation" actually was confiscation, because the Mexican government was unable to make any prompt or adequate payment. The Mexican government did not deny its financial weakness and, in fact, a few months later told the United States government it was even unable to pay Americans $10,000,000 for agricultural lands seized 10 years earlier.

Sharp notes from the English government in April and May, 1938, told the Mexican government the only way of righting the situation was a return of the oil properties. Mexico refused to return the properties. The two countries severed diplomatic relations. The Netherlands government made similar representations to Mexico, but the conquering of Holland by Germany ended these negotiations.

Diplomatic representations have been made by the United States without any open breach in friendly relations, but the American state department has consistently held that legal expropriation requires prompt, adequate and effective compensation.

CORPORATION EARNINGS

[Stories on page 17.]

Corporation net incomes reported yesterday included:

	1940.	1939.
Quarter Ended June 30.		
Bell Tel (Pa.)	$ 2,936,426	$ 2,720,825
Per share	2.37	2.18
Black & Decker	329,349	179,063
Per share	.87	.48
Cleve Graph Brs	368,181	276,965
Per share	E.14	.86
Deisel-Wem-Gil	175,343	99,146
Per share	.92	.52
Driver-Harris	88,440	61,020
Per share	.80	.49
Electrolux	376,136	374,697
Per share	.30	.30
Eureka Vac. Clner	*51,641	*43,572
Gen Cable	768,156	26,494
Per share	.29	....
Hamilton Watch	127,039	80,479
Per share	.20	.08
Hershey Choc	814,881	1,051,396
Per share	.82	1.16
Intertype	34,751	5,702
Per share	.15	.02
Ind. Rayon	512,811	44,171
Per share	.67	.06
Lone Star Cem	818,035	923,661
Per share	.85	.96
No Am Aviation	1,846,979	1,425,730
Per share	.54	.42
Otis Steel	196,629	*431,766
Panhdl. P. & Ref	*29,918	21,301
Packard Motor Car	*140,773	*1,270,945
Pitt Coke & Iron	143,029	36,252
Quaker State Oil	*131,872	277,584
Ruberoid Co	244,565	302,434
Per share	.61	.76
Sun. Oil	32,434	35,727
Per share	.02	.03
Studebaker	445,806	717,400
Per share	.20	.32
Six Months Ended June 30.		
Aero Supply	281,142	48,233
Per share	.66	.09
Briggs & Strat.	870,586	552,377
Per share	2.23	1.84
City Ice & Fuel	285,365	678,052
Clev Graph Brs	804,921	651,857
Per share	2.50	2.03
Consol Steel	85,619	62,071
Darby Petrol	131,387	2,260
Per share	.37	.01
Det. Gasket	299,788	241,103
Per share	1.27	.99
Driver-Harris	231,476	95,669
Per share	2.22	.69
Eureka Vac. Clnr.	*73,788	*70,656
Electrolux	897,560	818,611
Per share	.72	.66
Gen. Telephone	895,593	741,702
Per share	1.26	.92
Gen Cable	1,495,581	*170,279
Per share	.51	.....
Hamilton Watch	205,070	92,729
Per share	.27	.....
*Net loss. †Estimated.		
Hershey Choc	2,573,737	2,846,910
Per share	2.64	3.04
Insp Consol Cop	818,008	136,935
Per share	.69	.12
Intertype	89,949	48,688
Per share	.40	.22
Ind. Rayon	1,048,348	54,767
Per share	1.38	.07
Lone Star Cem	1,371,610	1,509,719
Per share	1.42	1.56
Mfrs. Trad. Corp	63,000	28,679
Nat Oil Products	376,498	308,342
Per share	2.09	1.71
Noblitt-Sparks	451,066	332,397
Per share	1.90	1.40
No Am Aviation	2,367,638	2,781,682
Per share	.69	.81
Packard Motor Car	*102,366	*1,040,616
Pepsi-Cola	†2,828,000	2,437,000
Per share	10.91	9.32
Panhdl. P & Ref	*16,886	9,601
Penn. El. Switch	114,757	12,486
Per share	2.29	.25
Pitt Coke & Iron	328,235	130,278
Quaker State Oil	159,245	554,790
Per share	.17	.60
Ruberoid Co	183,841	208,007
Per share	.52	.47
Stwz. Stores	2,382,943	2,855,402
Per share	2.35	2.96
Sun. Oil	76,978	51,858
Per share	.05	.04
Square D	905,130	808,381
Per share	2.03	.89
Studebaker	957,309	774,314
Per share	.43	.34
U S Pipe & Found	783,018	1,434,916
Per share	1.12	2.06
U. S. Gypsum	3,536,459	3,117,857
Per share	2.73	2.38
Nine Months Ended June 30.		
Black & Decker	704,351	371,380
Per share	1.86	1.00
Twelve Months Ended June 30.		
East Gas & Fuel	2,844,183	285,226
Keystone Stl&Wire	1,418,200	897,299
Per share	1.87	1.18
Lehigh Coal & Nav	138,811	149,008
Per share	.07	.08
McCrory Stores	2,342,381	1,957,682
Per share	2.06	1.87
Nat Radiator	179,581	34,657
Per share	1.15	....
Pacific Can	431,903	318,892
Per share	2.21	1.63
Packard Motor Car	1,484,118	*1,433,969
Per share	1.10	.....
Phil. & Read. Coal	*3,128,527	*6,358,645
U. S. Gypsum	7,784,448	5,662,135
Per share	6.06	4.28
Twelve Months Ended May 31.		
Dow Chemical	7,159,167	4,178,485
Per share	6.65	3.76
Mad. Sq. Gard.	376,362	411,857
Per share	1.40	1.50
Phil. & Read. Coal	*3,128,527	*6,359,645
U. S. Gypsum	7,784,448	5,662,135
Per share	6.06	4.28

GAS REVENUES INCREASE.

Manufactured and natural gas utility revenues totaled $68,371,300 in May, an increase of 5.3 per cent over revenues of $64,926,900 in the same month last year, the American Gas association reported.

HUDSON'S 1941 MODELS MAKE BOW IN CHICAGO

Torpedo Motif Is Used in Body Design.

BY PHILIP HAMPSON.

The 1941 automobile season got off to a start in Chicago yesterday when the Hudson Motor Car company exhibited its new models to a group of Chicago area dealers at the Lake Shore Club of Chicago. Similar groups in Detroit and Cleveland also have seen the new cars.

C. G. Beeching, of Detroit, Hudson's midwest sales manager, said the new models began rolling off the assembly line in the Hudson Detroit plant several weeks ago after many months of preparation. He was accompanied to Chicago by C. R. Collins, regional manager, and other Hudson officials.

Body Lines Changed.

Principal changes in the 1941 models, which are being shown in three lines, were noted in the body lines and in the interior styling. The Hudson designers have adapted the torpedo motif, which has been gaining in favor among automobile makers. The result is that the 1941 Hudson is a car with a new low-swung, racy appearance.

The rear end design embodies the most notable change. The roof slopes somewhat and the trunk continues the slope to the heavy new massive bumpers. Rear windows are of one piece glass and the trunks are unusually roomy.

The Hudson designers are emphasizing what they call "symphonic styling." In this new development buyers are offered at no extra cost—even in the lowest price line—interior color combinations that harmonize with exterior colors.

Three Color Combinations.

Basically the 1941 interiors are styled in three color combinations, gray, green and tan, the combination included in any car being determined by the exterior color. If tan is chosen, for example, carpets, floor mats, instrument panel and panel will be in harmonizing shades. Since women play an important part in the selection of the family car, Hudson officials feel that this innovation will win favor.

The new body design makes possible a 2 inch reduction in over-all height and an increase in body length up to 5½ inches. In the lowest price group for 1941, the Hudson Six, the wheelbase is 116 inches and the engine is 92 horsepower. Just above this line is the 102 horse power Super Six on a 121 inch wheelbase.

Offers a New Line.

A new line is the Commodore Series, the top series in which is the Commodore Eight with a 128 horse power engine and a 121 inch wheel base.

The engines in the new cars will show little change, except for refinements, from the predecessor line. Beeching said that the performance of the engines has been so satisfactory as not to warrant much change.

At the conclusion of a general sales session Beeching presented Earl Butler, head of Butler Motors, Chicago area Hudson distributor, an award from the Hudson company for his record among the sales leaders in the 1940 models.

CHICAGO SALES BY DEPARTMENT STORES DECLINE

Department store sales declined seasonally in Chicago and the 7th, [Chicago] federal reserve district last week, but volume continued well above the corresponding week of last year, the Federal Reserve Bank of Chicago reported yesterday.

Sales volume has been declining irregularly since the year's peak the first week in June. In past years, sales have improved the first week in August to break the down trend, but made no marked change until about the last week in August when the opening of school drew near and fall buying began.

Sales last week in the 7th district were 11.8 per cent above the corresponding week a year ago. Chicago store sales were 9.4 per cent higher. National sales were 9 per cent above last year. For the last four weeks sales in the 7th district have increased 8.8 per cent and in Chicago, 8.7 per cent above the corresponding period in 1939.

Study Renewal of Trade Pact with Soviet Russia

Washington, D. C., July 26 (AP).—The question of renewing the Russian-American commercial agreement, which expires on Aug. 6, is now under consideration by the United States government. Sumner Welles, acting secretary of state, disclosed this today in response to an inquiry at his press conference. He did not elaborate.

CONVICT BOEHM OF PERJURY ON 2 OF 5 COUNTS

Utility Official to Be Sentenced Aug. 3.

St. Louis, Mo., July 26 (AP).—Frank J. Boehm, 50 years old, former $42,000 a year executive vice president of the Union Electric company of Missouri, was convicted of perjury on two counts by a federal court jury here today.

The jury found Boehm innocent on three of five counts in the indictment, which resulted from a Securities and Exchange commission investigation of the political and business practices of the utility.

Federal Judge George H. Moore, who will fix the punishment, deferred sentence until Aug. 3.

Denied "Slush" Fund.

Boehm is subject to a maximum sentence of five years in prison and a fine of $2,000 on each count.

The jury found that Boehm committed perjury by testifying falsely in denying that he had padded his expense accounts; that there was a company "slush fund"; that there was a practice of obtaining money thru kickbacks and rebates, and that he had made political contributions on behalf of the company.

The verdict was reached just 30 minutes after Judge Moore had given the jury a new charge urging it to reach an agreement.

Deliberate About 12 Hours.

The case, which attracted nationwide attention, went to the jury yesterday afternoon after 24 days of testimony. Total time spent in deliberation was about 12 hours.

Defense Counsel John S. Leahy said he would file a motion for a new trial. Boehm will be at liberty meanwhile on his earlier bond.

Two other former employés of the Union Electric have been sentenced on perjury charges also growing out of testimony they gave in the SEC investigation of the company's alleged political "slush fund" operations.

They are Albert C. Laun, former vice president and lobbyist, who entered a plea of nolo contendre and was sentenced to a year and a day in Leavenworth penitentiary, and Fred J. Martin, sales engineer, who pleaded guilty and was sentenced to six months in jail. Martin later was placed on probation.

CHICAGOAN BIDS LOW ON GREAT LAKES BARRACKS

Bids for the building program at Great Lakes Naval Training station were opened yesterday. A. Smith & Co., 134 North La Salle street, was the lowest acceptable bidder, at $367,000. The highest bid was for $458,930.

Five large two story frame construction barracks, a subsistence building, and a cooks' quarters will be built as rapidly as possible. Two of the barracks will be finished within 60 days and the others one month later, according to present plans.

The building program is to relieve the crowded condition at the naval station resulting from heavy recruiting. There are now 100 officers and 3,400 enlisted men, compared with 70 officers and 850 enlisted men last October. The station is taking in about 1,000 men a month and turning out trained seamen at the same rate.

Start Work on Synthetic Rubber Plant at Niagara

New York, July 26 [Special].—The B. F. Goodrich company today announced that construction has begun on a new plant at Niagara Falls, N. Y., for the manufacture of koroseal, a synthetic rubber developed by the company. Production is to be started early in the fall. Building and equipment will cost $200,000. It will be the first synthetic division of the company to be located outside of Akron, O.

MONEY, GOLD, AND SILVER

NEW YORK, July 26 (AP). — Bar silver, 34¾c, unchanged.

LONDON, July 26 (AP).—Money, 1 pct. Discount rates: Short bills, 1 1-32d pct; 3 month bills, 1 1-32@1¼ pct. Bar silver, 22¾d, up ⅛d [equivalent 40.58 cents based on sterling at $4.03.] Bar gold, 168s, unchanged [equivalent $33.85].

FOREIGN EXCHANGE.

[Quoted in American cents.]

	July 26.	July 25.	Wk. ago.	Yr. ago.
London	387.00	385.00	391.00	468.12½
‡Do	¶404.00	¶404.00	.....	.....
Paris	.....	.....	.....	2.65
Italy	5.05	5.05	5.05	5.26¼
Belgium	.....	.....	.....	16.99½
Switzld	22.74	22.73	22.70	22.56⅛
Holland	.....	.....	.....	53.47
Denmark	.....	.....	.....	20.91
Sweden	23.90	23.90	23.88	24.14
Norway	.....	.....	.....	23.53
Germany	*40.10	40.10	40.10	40.13
†Do	18.35	18.55	19.00	.....
Greece	.68	.68	.68	.85¼
Rhmania	.52	.52	.50	.72
Jugo-Svl	*2.35	*2.35	2.35	2.35
Finland	*2.05	*2.05	2.05	2.07½
Canada	87.50	87.37½	88.62½	99.99⅜
‡Do	90.91	90.91	90.91	.....
Argentina	22.00	22.25	21.75	23.15
‡Do	28.77	28.77	28.77	.....
Brazil	5.05	5.05	5.05	6.05
Hongkong	23.84	23.92	24.00	28.65
Shanghai	6.22	6.25	6.25	8.90
Japan	23.48	23.48	23.48	27.32
India	30.30	30.30	30.30	34.94
Chile	3.50	3.50	3.50	3.25
Singapore	45.50	45.50	45.50	54.91
Hungary	*17.65	*17.65	17.65	19.70
Mexico	*20.50	*20.50	20.50	18.00

*Nominal. †Benevolent. ‡Official. ‖Not quoted. ¶Selling price; banks buy at 403.00 cents.

strange customs of JAPAN

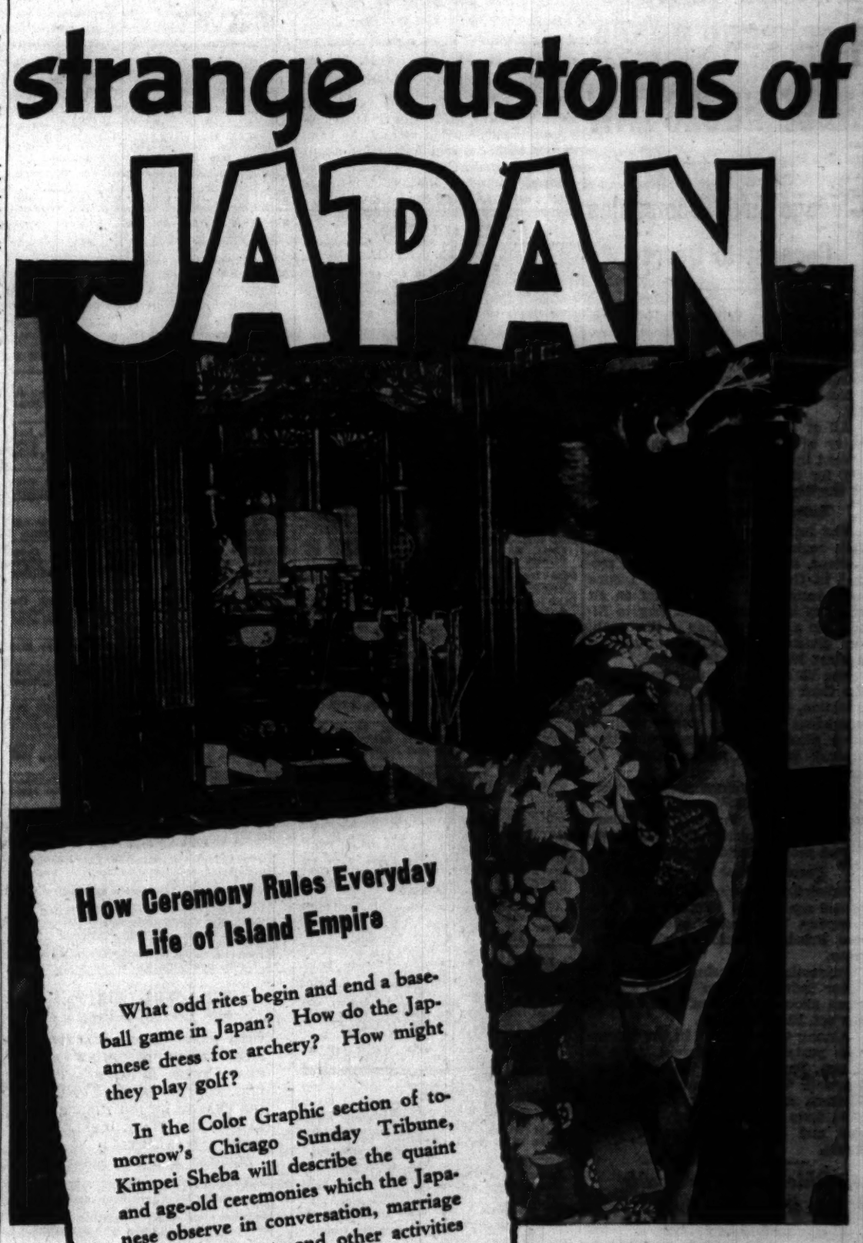

How Ceremony Rules Everyday Life of Island Empire

What odd rites begin and end a baseball game in Japan? How do the Japanese dress for archery? How might they play golf?

In the Color Graphic section of tomorrow's Chicago Sunday Tribune, Kimpei Sheba will describe the quaint and age-old ceremonies which the Japanese observe in conversation, marriage ceremonies, sports and other activities of everyday life.

Don't miss this fascinating article, beautifully illustrated in full color, in tomorrow's Color Graphic section.

FOUR MOVIE STARS In Natural Color

New photos of Priscilla Lane, Maureen O'Sullivan, John Howard and Heather Angel will be reproduced in full color and presented in tomorrow's Roto Picture section. Personality sketches of these screen stars will appear in the Color Graphic Section.

TERRY AND THE PIRATES Cutouts in Color!

Five complete outfits for Terry Lee and seven costume changes for the Dragon Lady—a whole page of color cutouts featuring Milton Caniff's famous Tribune comic characters will come to you in tomorrow's Chicago Sunday Tribune! Look for these cutouts on page 1 of the Women's Features section.

"ONLY UNMARRIED LADIES OUGHT TO HAVE CHILDREN—"

Little Mimi, the "granite-face," meant what she said—and why not? Her divorced parents were making a hash of her life—as they had of theirs. How unselfish love recaptured happiness for Mimi and everyone else concerned is the theme of a new short story—"Ice About the Heart"—by Alice Duer Miller in tomorrow's Fiction section.

COTTON LINGERIE A FASHION HIT

Slips, gowns, pajamas and negligees in crisp, cool cottons are luring shoppers to the mid-summer showings, reports Rea Seeger, Chicago fashions editor. Her timely article, illustrated by Margot, should be on every woman's "must" reading list. Look for it tomorrow in the Women's Features section.

NEW GADGETS FOR PHOTO FANS

Four new items of interest to camera fans, plus many more helpful hints on amateur photography will be presented in tomorrow's Color Graphic feature—"Know Your Camera."

HOW THE GERMANS CRASHED THRU FRENCH AT SEDAN

Now it can be told—the amazing story of the Nazi break-thru at Sedan which heralded the downfall of the Maginot Line. Guy Murchie, Tribune correspondent, will present the detailed facts of this astonishing maneuver as checked by first-hand observation of the German military machine. Read this special dispatch from abroad in tomorrow's Color Graphic section.

LOOK FOR THE COMIC BOOK MAGAZINE

Don't miss the 16-page book of comics in color now given each Sunday in addition to the 20 or more world-famous comics in the regular comics section of tomorrow's Chicago Sunday Tribune.

SMITTY—HAW-HAW! CAW-CAW!

ORDER YOUR COPY OF TOMORROW'S CHICAGO SUNDAY TRIBUNE IN ADVANCE FROM YOUR DEALER

ENJOINS 53 AUTO WRECKERS UNDER WAGE-HOURS LAW

Chicago Area Companies Consent to Decree.

Federal Judge William H. Holly yesterday issued a single injunction restraining 53 auto wrecking companies in the Chicago area from further violations of the wage and hour provisions of the Fair Labor Standards act.

All of the companies consented to entry of the injunction which was sought by Alex Elson, regional attorney for the wage and hour division of the department of labor.

Second "Mass" Injunction.

The injunction is the first in this 11th region, which includes Illinois, Indiana, and Wisconsin, and the second in the United States to insure mass compliance with the act on an industry wide basis, according to Elson. In a similar action in the south, the division obtained an injunction against 180 wholesale grocers.

The 53 companies, all members of the Cook County Auto Wreckers' association, agreed to comply with the provisions after they were explained at a meeting but asked protection against possible noncompliance by competitors.

The decree obtained yesterday covers a substantial proportion of the major units in the industry, Elson said. Others not included will be enjoined soon, he added.

Prepare Other Injunctions.

Injunctions previously had been obtained against the Martin Auto Parts company, Warshawsky and company, and Friedman Auto Wreckers company.

Injunctions are being prepared for other industries also where inspections show widespread violations of the act, Elson asserted.

Among those named in the injunction yesterday are Eureka Auto & Truck Parts, Great Western Auto Parts & Wrecking company, Northwestern Auto Parts company, Sheffield Auto Parts company, Warshawsky and Son, and Superior Auto Parts.

43 Chicagoans to Train for Plane Engineer Jobs

Forty-three young men selected from Chicago firms left here yesterday aboard the Sante Fe Chief, for Pasadena, Cal., where they will attend a special four week course in aerodynamics at the California Institute of Technology. They then will train for another four weeks in the Lockheed Aircraft corporation plant at Burbank. When the two month course is completed they are expected to be employed by the Lockheed corporation. All are college graduates, with from one to five years general engineering experience.

WANT AD INDEX

TO PLACE A WANT AD CALL SUPERIOR 0100 —Ask for a Want Ad-Viser or call at Want Ad Offices, Tribune Tower and 1 South Dearborn

Air Conditioning....21 5
Apartments—See To Rent.
Auction Sales....21 5
Automobiles—
Auto House Trailers....22 7
Auto Service, Gasoline, Oils....23 8
Autos, Trucks To Rent....22 7
Credits....23 8
Loans....23 8
Repairing and Accessories....23 6
Tires....23 8
Trucks....22 7
Used Automobiles—For Sale....22 8
Used Automobiles—For Sale....23 1
Wanted....22 7
Barter and Exchange....22 6
Bar and Store Fixtures....22 6
Bicycles and Motorcycles....22 7
Board and Lodging....20 8
Boats, Yachts, Etc....22 4
Businesses For Sale....22 5
Business Service....22 6
Concessions, Locations and Leases....22 6
Distributors....22 6
Job Lots....22 6
Partnerships and Investments....22 6
Wanted....22 6
Business Personals....21 5
Business Directory....20 2
Cameras and Optical Goods....20 2
Cemeteries....8 6
Clothing, Furs, Etc....22 6
Coal, Fuel Oil, Wood....20 6
Collections....21 5
Dancing Schools....20 2
Death Notices....8 6
Dogs, Cats and Pets....22 4
Dressmaking and Millinery Schools....20 6
Employment Agencies—Men....20 4
Employment Agencies—Women....20 5
Financial Service....23 8
Furniture....22 3
Help Wanted—Men....20 3
Help Wanted—Women....20 5
Horses, Harness, and Wagons....22 4
Hotels and Apartment Hotels....20 8
Hotels and Apartment Hotels....21 1
Home Furnishings and Furniture....22 3
Home Furnishings Wanted....22 3
Household Appliances....22 4
Houses—See Real Estate and To Rent
Jewelry, Old Gold, Etc....21 5
Loans—Personal and Business....23 8
Lost and Found....20 2
Machinery and Equipment....22 4
Mortgages [See Real Estate Loans]....23 7
Motorcycles and Bicycles....22 7
Moving, Storage [See Business Direc.]....20 2
Musical and Dramatic....21 5
Musical Instruments....22 6
Office Furniture and Devices....21 5
Personal....20 2
Pianos [See Musical Instruments]....22 6
Radios, Supplies and Service....20 2
Real Estate—
Acre Property....22 1
Apartment Buildings....21 6
Business Property....21 7
Farm Lands....16 7
For Exchange....22 2
Houses....21 8
Houses Built to Order....21 7
Industrial Property....21 6
Loans, Mortgages....23 7
Miscellaneous....22 2
Pre-Fabricated Buildings....22 2
Resorts....21 8
Southern Properties and Resorts....21 7
Suburban....22 1
Town and Country....21 7
Vacant....21 7
Wanted....22 2
Scales....20 2
Sewing Machines....22 3
Situations Wanted....20 6
Sporting Goods....21 5
Stocks and Bonds....23 8
Store and Bar Fixtures....22 6
Stoves [See Household Appliances]....22 4
To Rent—
Apartments....21 1
Apartments and Rooms to Share....21 1
Floors and Lofts....21 5
Furnished Houses....21 1
Furnished Apartments....21 3
Houses [City and Suburban]....21 1
Industrial Property....21 5
Offices and Shops....21 5
Resorts....21 1
Rooms....20 7
Stores....21 5
Tents, Awnings, Canvas Goods, etc....21 5
Travel....20 6
Trade Schools—Men....20 5
Trade Schools—Women....20 5
Typewriters and Supplies....20 6
Vacuum Cleaners [See Hshld. Appl.]....22 4
Wanted—To Rent—
Houses....21 1

Distillery Stockholders to Vote on Sale of Assets

New York, July 26 (AP).—Dow Jones & Co., financial news agency, said today that stockholders of K. Taylor Distilling company, of Frankfort, Kentucky, will meet Aug. 5, to consider an offer of National Distillers Products corporation to buy the company's business and assets for about $2,300,000 cash. The purchase price offered included $717,000 for fixed assets and $1,452,000 for bulk whisky.

LOST AND FOUND.

TO FINDERS.

If you have found a cat or dog, a pocketbook, jewelry, or fur, and cannot locate the owner thru the "Lost and Found" advertisments in The Tribune, call and go thru the "Lost and Found" index in the PUBLIC SERVICE OFFICE, 1 S. DEARBORN-STREET.

TO LOSERS.

If you are listed in the telephone directory you can charge an advertisement of your lost article by telephoning Miss Miller of The Tribune ad taking department, Superior 0100. Your advertisment receives the benefit of free listing in The Tribune Public Service office mentioned above for a period of two months. This service facilitates the recovery of lost articles advertised.

BAG lost—Overnite, woman's, black. Clothes and lecture notes. Reward. Monroe 8929.

CAT lost—Gray Persian, South Shore dist. 2829 E. 76th-place, South Shore 6440.

DOG lost—Large fawn col. male Boxer; wh. chest, white toes on 3 feet; reward. Ph. Aurora 6658, reverse charges.

DOG lost—Black; resembles Spitz; Elston, Campbell, "Smokey"; rew. Arm. 8411.

DOG lost—Brown Cocker Spaniel, "Skipper," 4 mos.; vic. N. Lotus-av. Austin 6827.

DOG lost—Sm. wire terr., Mitsi; child's pet. Clark-North. Barnett, 1513 N. Clark-st.

DOG lost—Fox terr., blk. and wh., vic. Grant Pk., ans. to Yehudi. Wel. 1141. Minor.

RING lost—Lady's, white gold, diamond; Wed., vic. Hoyne-Madison; rew. Seeley 0058.

WALLET lost—Brown; Saturday, July 20. Reward. Longbeach 5012.

WATCH lost—Lady's Hamilton, black cord band; Dec. 25, 1937 on back; between Shoreham Drug store and Roscoe-Sheridan. Longbeach 1400.

WATCH lost—Lady's Bulova, "Ben to Flo. 2-19-31," 57th and Jackson Pk. Reward. Fairfax 2852.

WATCH lost—Lady's wrist; Tavannis; Loop; initials B. W.; reward. Highland Pk. 2847.

WATCH lost—Wht. gold Illinois, init. N. H.; also chain and knife. Rew. Triangle 9281.

WRIST watch lost—Man's Elgin with engraving on back: "From Mother to Ed." Saturday afternoon or early Sunday morning. Reward. Belmont 5289.

WATCH [Spalding], watch chain, and knife lost—Initials G. P. K. in black enamel on silver case, reward $50, no questions asked. Address Y X 299, Tribune.

LIBERAL REWARD. Lost July 19, between Peabody hotel, Memphis, and the Palmer House, Chicago, via Illinois Central Pullman. Diamond brooch, diamond bracelet, diamond ring, platinum pearl ear rings, platinum diamond band ring. Mr. Thomas. Wab. 3000.

LIBERAL REWARD for return diamond wrist watch lost nr. North side. Mr. Allen. Wabash 0003.

PERSONAL.

HAVE sold my business, Russell Evans Coal Co., now known as Evans Coal Office, 4403 Wentworth-av. Not responsible for debts other than contracted by myself. RUSSELL EVANS.

ANY ONE knowing the whereabouts of James or Patrick Phillip Shevlin kindly communicate with Annie Troy, 24 St. Paul-st., Belleville, Ontario, Canada.

NOT responsible for debts contracted by anyone but myself. JOHN TROY, 1212 S. 49th-ct., Cicero.

NOT responsible for debts contracted by any one but myself. Charles E. Tobin, 1154 W. 54th-street.

HAVE sold tap room located at 330 S. Wabash-av. Not resp. for debts contracted after July 26, 1940. Lou Moore.

NOT responsible for debts contracted by any one but myself. D. E. Chapman, 1101 S. 3d-av., Maywood, Ill.

NOT respon. for debts unless contr. by myself. James Harden, 5045 S. Michigan-av.

E. W.—To communicate with H. C. call Longbeach 4624, Room 421.

HAVE sold store, 1608 W. 78th. Responsible for my own debts only. Ben Uebel.

RESPONSIBLE for my debts only. Ben Pearson, 1043 E. 73d-st.

NOT resp. for debts contracted by anyone but myself. F. Seip, 4621 N. Clark-st.

BUSINESS DIRECTORY.

Moving, Storage, Etc.

BONDED INSURED FURNITURE MOVING TO ALL POINTS IN U. S. TRANS-AMERICAN INC. 540 W. 59TH-ST. WENT. 0700

SAFEWAY VAN LINES. Move SAFEWAY door to door; no crating. 5114 W. Madison. AUSTIN 1612

MOVE Safely everywhere U. S. and Canada Pad. compartment; no crating. Save 25% General Movers, Inc. Van Buren 6878

RETURN LOAD BUREAU—Coast to coast; low rates. Fully insured. Stewart 6465.

LOWEST RATES—MOVE BY RED BALL 155 N. CLARK, RM. 812. STATE 7224.

LOW RATES. COAST TO COAST. NATIONAL VAN LINES. Irving 2341.

Rug Cleaning.

$1.50—9x12 DOM., clean both sides and sizes, like new; exp. rep.; all work guar. Call anywhere. A1 Rug Cleaners Kildare 8414.

$1.50 9X12 doms, rugs shampooed both sides; expt. rep. M. H. Cleaners. Ked. 1614.

RADIOS, SUPPLIES, AND SERVICE.

SAVE 40%-50% all nationally known radios and combinations. Hay. 3020. Op. Sun.

250 RADIOS—Used; all makes; $2.95 up; midgets incl. City Outlet, 4620 S. Ashland.

AUTO RADIOS—Save 50% new '39 Motorola, Philco. Used, $5-$10. 2005 W. Washington.

Service, Repair, Etc.

GUAR. RADIO SERVICE, $1; CITY-WIDE AETNA RADIO SERVICE. Albany 6460.

CAMERAS AND OPTICAL GOODS.

CAMERAS, projectors, enlargers, etc.; $1 wk. We buy, trade, rent. Open Tu., Th., Sat. to 9. Sun. 5. Bolotin, 729 Roosevelt. Can. 7144.

DEV. & Print—Any roll 25c; enlrg. free. Adams Serv., 1624 W. Van Buren. See. 2242.

SPOT CASH FOR YOUR CAMERA. CHICAGO CAMERA CO., 2324 S. Michigan

CASH OR TRADE FOR YOUR PHOTO EQP. GENERAL, 2308 DEVON. HOL. 6200.

DANCING SCHOOLS.

DANCE ALL STEPS. BEGINNERS! Open 1 to 11; 7 priv. lessons, $5. Sunny Carroll, 2405 Lawrence. Longbeach 7975.

IF you can walk we will teach you to dance. 155 N. Clark, Rm. 713. Cen. 8143.

STUDIO, 3361 Madison—Closed for summer vacation; watch for opening date.

SCALES.

TRUCK SCALES—Sold and repaired. Columbia Scale Co., 2439 N. Pulaski-road.

TERMS OF SUBSCRIPTION OF THE TRIBUNE.

Order for mail subscription must be accompanied by remittance to cover.

Rates in Illinois [outside Chicago] Indiana, Iowa, Michigan, and Wisconsin:

Daily, without Sunday, one year, $5.00; six months, $2.50; three months, $1.25; two months, $1.00; one month, 50 cents.

Daily, with Sunday, one year, $12.50; six months, $6.25; three months, $3.15.

Sunday only, one year, $7.50; one month, $1.00.

Rates of subscription in postal zones 3 and 4 [measured from Chicago] outside of Illinois, Indiana, Iowa, Michigan, and Wisconsin:

Daily, without Sunday, one year, $7.50; one month, $1.00.

Daily and Sunday one year $15.00; one month, $2.00.

Rates of subscription in zones 5, 6, 7, and 8 [measured from Chicago], Canada, and Mexico:

Daily, without Sunday, per year, $12.00; one month, $1.50.

Sunday only, one year, $7.50; one month, $1.00.

Daily and Sunday, one year, $19.50; one month, $2.50.

Foreign: Daily Tribune only, $25.00 per year, with Sunday, $42.00 per year.

Give postoffice address in full, including county and state. Remit in express money order draft, or in registered letter at our risk to the Tribune company, publishers, Tribune Square, Chicago.

We cannot be responsible for currency sent thru the mail.

Persons wishing to take The Tribune by carrier may order it by postal card or telephone Superior 0100. When delivery is irregular make complaint.

All unsolicited manuscripts, articles, letters, and pictures sent to The Tribune are sent at the owner's risk, and The Tribune company expressly repudiates any liability or responsibility for their safe custody or return.

MEMBER OF THE ASSOCIATED PRESS.

The Associated Press is exclusively entitled to the use for publication of all news dispatches credited to it or not otherwise credited to this paper, and also to the local news published herein.

All rights of republication of special dispatches herein also are reserved.

HELP WANTED—MEN.

Stores and Offices.

BILLER AND DETAILER—MILLWORK; must be experienced. For appointment ph. Triangle 6500. Illinois Interior Finish Co.

CLERK—General hardware retail. Steady. references. Address Y T 473, Tribune.

COLLECTOR—Finance company; high school education required, between 25 and 30 years old. Start $100 per month. In reply state age, education, previous experience, references, church affiliation, nationality. Address L L 559, Tribune.

MAN OR WOMAN TO MANAGE high class cleaning shop; must be experienced; ref. Address Y Y 92, Tribune.

PRICER, drugs—Experienced; for wholesale drug house. Address L A 57, Tribune.

SHOE MGR.—Also window man for sm. store nr. Chgo. State ex. Address P 283, Tribune.

STENOGRAPHER—In early 20's to assist salesmanager; state experience, salary and phone number. Address L L 511, Tribune.

Executives and Managers.

MANAGER for retail store. Must be able to supervise a force of sales girls in a high grade service organization. Long and inconvenient hours involving Sundays, holidays, and some night work. Business experience helpful but not necessary. Must present good appearance, possess tact have college education, not over 30 yrs. State religion. Good salary. Include snapshot if possible. Address Y S 169, Tribune.

CREW MANAGER WANTED. Details of setup; salary, comm., bonus; personal interview. Apply 10:30 to 3 Mon. 2225 W. 39TH-STREET.

MANAGER wanted—To develop sales of, and contact large buyers of Concentrated Beef Extract. State age, experience, salary, etc., in detail. Address B H 22, Tribune.

SMALL STORE needs shoe mgr.; also window mn. State ex. Address P 222, Tribune.

Professions and Trades.

AUTO Glass Man—Steady position. State age and exper. Address L F 396, Tribune.

BILLING clerk—Experienced, having thorough knowledge of pricing for steel warehousing business. Salary open. Address L F 123 Tribune.

BRICKLAYER Foreman—To run work for mason contractor. With opport. to share in profits. Must reside on So. side of city. Address L B 439, Tribune.

BUTCHER—Exp. young man to deliver and serve trade. 2407 E. 75th-st.

DAVENPORT automatic screw machine operator and setup man. Job shop experience preferred. Address B H 10, Tribune.

DESIGNER—Layout man, able to design for production, familiarity with modern sheet metal and pressroom practice important; technical education in heating and air conditioning equipment desirable. Give age, education, experience, salary expected, references. Address B H 29, Tribune.

DIE Casting Diemakers or Mold Makers—First class only. Apply Chicago Die Mold Mfg. Co., 1735 Diversey-pkwy.

DIE MAKERS—For job shop. Principal Die and Stamping, 818 W. Erie-street.

DRAFSMAN.

Large Chicago corporation has permanent position for detailer who has had not less than 5 years experience on intricate mechanical parts; also some experience with sheet metal work. In reply state age, education, last 3 employers and salary desired. ADDRESS L J 467, TRIBUNE.

ELEVATOR oper.—Part time, in exchange for course in mech. dentistry. Natl. School of Mech. Dentistry, 10 W. Jackson, 3d flr.

ENGINEER

WITH EXPERIENCE ON AUTOMOBILE FRAME DESIGNING AND HEAVY SHEET METAL STAMPING DIES. MUST BE CAPABLE OF TAKING CHARGE OF DIE DESIGN DEPARTMENT. STATE QUALIFICATIONS AND SALARY. ADDRESS L L 183, TRIBUNE.

EXPERIENCED man between ages 30 and 40, capable taking control and responsibility to time study 200 men metal manufacturing job shop, operating piecework system. State references and experience. Address B G 46, Tribune.

FURRIER AND TAILOR. For high class cleaning shop; must be experienced; refs. Address Y Y 91, Tribune.

GAS attendants—Exp. for stas. loc. N. S. & W. Side. Natl. Petrol. Co., 1147 N. Central Pk. Apply Mr. Rogers, 10-12, Mon.-Wed.

GEAR man—Thoroughly experienced with the manufacture and proper inspection of small gears. State age and qual. Address L J 267, Tribune.

INSPECTOR of automatic screw machine parts; also must have thoro knowledge of screw machine equipment. State age and qualifications. Address L J 266, Tribune.

LATHE HANDS—EXPERIENCED. Give references, previous employment. Address L F 397, Tribune.

LINEUP man—Experienced in publication work. Address Y X 275, Tribune.

OPERATOR—On Metropolitan ruffler. Steady work. Good pay. 4148 W. Madison.

PHOTO Finisher—Experienced printer for large photo finishing plant. Good pay. Steady. Address L K 413, Tribune.

SIDING men—2; must be exp. and union. 4004 Wagner. Schiller Pk. Call 8-9 a. m.

Structural Draftsman

Require several experienced structural detailers and checkers. Include in reply complete experience past 10 years, and rates desired. Location Detroit. Will have representative in Chicago for interview. ADDRESS L M 376, TRIBUNE.

TOOL MAKERS

Bench hands experienced in jig, fixture and general line of tool work, also tool lathe hands, for a plant located approximately 300 miles from Chicago. When applying, give age, experience, references, address and telephone number so you can be contacted in person by our representative if necessary. ADDRESS B H 18, TRIBUNE.

TOOL AND DIE MAKERS for manufacturing plant. State experience and former employers. Address L J 143, Tribune.

TOOL and diemaker—Capable of estimating, designing, laying out, and supervising construction in contract shop. Good ref. essential. Address L L 515, Tribune.

TOOLROOM FOREMAN—With good knowledge of dies for sheet metal construction. Address B H 15, Tribune.

The Tribune offers special rates to persons who advertise for positions. For information and assistance in writing an advertisment stop at the Want Ad office, Madison and Dearborn-sts., or in the lobby of Tribune Tower.

Boys.

16 TO 18 yrs. of age; one who desires to learn drug business; must live within walking distance. Apply in person, 2336 Lawrence-avenue.

Clubs, Hotels, and Restaurants.

HAMBURGER men—Exper.; neat; ref.; gd. pay; apply 7904 Stony Island, 2169 Blue Island, 1805 Blue Island, 3956 W. Cermak.

Salesmen.

CANDY salesmen—Exp. to sell quality merchandise retail; comm. Call Yards 1187, 10 a. m. to 12 noon.

FLUORESCENT salesmen—Stores, factories. Time pay. plan; comm. 317 S. Jefferson.

FULLER Brush has exc. route—New low price; big prof; exc. summer opp. for college men, teachers. 757 W. 79th, 2-4, 7-9.

GROCERY salesman—Must be experienced, with a following clientele. Must have car if possible. Salary. Address L F 398, Tribune.

PIPE AND FITTINGS Salesman—Experienced; to sell to industrial accounts in Chicago metropolitan area. Salary. The Crawford Co., 3220 W. 31st. Law. 1952.

PROCESS Men and Women—To sell rug sanitation service. Contact established accounts regularly; commission basis. This is a new field with no competition. 208 W. Washington, Rm. 1801.

ROOFING and Siding Salesmen and Junior Salesmen. We teach you how. Good proposition. Commission. See William Meggison Jr., 17th and Roosevelt-rd., Maywood.

BOY—18, high school graduate, well dressed. Must be able to leave town Sunday morning to do circ. work in Long Island, N. Y. References required. Drawing account, trans. paid. Apply Jack Dunn, Buena Park hotel, 4145 N. Broadway, 10-12 a. m. No phone calls.

SPECIALTY SALESMEN. Earn $10-$20 a day selling our patriotic and political banner. This is the hottest deal in Chicago. Unlimited prospects; 50% comm. Act quickly for protected territory. Apply Room 528, 30 N. La Salle-street.

NEW Business Solicitor—Finance company. Start $175 salary per month. Age 30 to 35. Must have basic knowledge of finance business. In reply give full personal details and business experience. Address L M 170, Tribune.

CANVASSERS

On GIMCO rock wool insulation. Drawing account against top commissions. Phone for appointment. Independence 4455.

SALESMEN—Must have direct mail service following; an opportunity for you to get in with a rapidly growing advertising firm. Salary and liberal commission. Address L M 526, Tribune.

COLLEGE Man or high school grad.—Over 20; work with manager; direct haberdashery sales. Start about $20 weekly adv. comm. Advancement. 36 S. State, R. 1014.

YOUR own local shoe business. Free outfit! Big commissions, bonus shoes, 208 styles, $2.95 up. Exper. unnecessary. Tanners Shoes, 196A, Boston, Mass.

COLORED men-women—$3 day comm.; no exp. Cosmetics, 2241 Indiana-av., 4th flr.

HELP WANTED—MEN.

Salesmen.

RETAIL RADIO SALESMAN.

One of the nation's leading manufacturers of fine Custom Built radio receivers and record playing combinations now finds it necessary to open an additional Salon on North Michigan-avenue about August 15th. As our present force of salesmen is insufficient to handle clients at both our present location and the new downtown studio, we have openings for several high type salesmen with consumer experience. Earnings are quite high [normal weekly compensation of our five Chicago salesmen has averaged $65.00 per week for several years] and as a result there have been very few vacancies on our sales force for the past five years.

Applicants should be between 35 and 40 years of age. Actual consumer sales experience is necessary, although a knowledge of radio is not required. A fairly late model automobile is absolutely essential. Earnings consist of car allowance, commission, and bonus. Applicants will be interviewed Monday only between two and nine P. M.

E. H. Scott Radio Laboratories, Inc., 4450 N. Ravenswood-av. [1800 West], Chicago, Illinois.

ATTENTION!

Have opening at once for man over 25 with car for steady, well paying percentage position selling an electrical device. Not house to house. Apply 9:30 a. m. Sat., 2d floor. 141 S. Oak Park-av. Oak Park. See sales manager.

SALESMEN—To place new 1940 Wurlitzer De Luxe 24 Record Phonographs in taverns, hamburger and Bar-B-Que places. Alive with illumination. Double profits. Big demand. Immediate delivery. We pay you $5 per location when installed. NEWPORT MUSIC CORP., 1348 NEWPORT-AVENUE.

COLORED MEN.

Neat, middle-aged, nationally known household products. Permanent income and no lay-offs. Comm. and bonus. Good future. Car helpful. Apply 8-10 a. m. 4311 Indiana-av.

Agents.

WANTED—Man with car for profitable Rawleigh Route. Products well known. Real opportunity. Write Rawleigh's, Dept. ILG-128-119, Freeport, Ill.

PATRIOTIC AND POLITICAL DECAL EMBLEMS. Now is the time to cash in. Jac-O-Lac Corp., 188 Randolph, Rm. 1402.

Farm and Garden Help.

CARETAKER—Middleaged man for 3 acre country home. State age, exp., refs., sal. Phone No. Address L L 513, Tribune.

Miscellaneous.

MEN OVER FORTY

Have you been told you are too old to work? GOOD HUMOR offers you the opportunity to secure profitable employment. 1125 W. Lake-st. 4455 Fullerton-av. 1451 Irving Park-road. 601 E. 61st-st. 2736 ARMITAGE-AVENUE.

YOUNG man—H. S. graduate; mechanically apt as apprentice; scientific glass apparatus manufacturer; prefer some experience. ADDRESS L J 150, TRIBUNE.

COLORED MEN—10 wanted; salary paid producers. No selling. See manager. 515 E. 47TH STREET

KENNEL MAN OR TRAINER—EXPERIENCED. 445 E. ERIE.

If you have not found the kind of position you are looking for, read the Salesmen Wanted Ads. Earnings of salesmen are unlimited and many concerns are looking for inexperienced people whom they can train.

Employment Service.

VOCATIONAL GUIDANCE. Based on test results. Laboratory of Applied Psychology, Central 7056, Suite 434, 160 N. La Salle.

OUR letter methods for jobs get results. B. H. Allen, 122 S. Michigan, R. 916; $2.

SALARIED positions. See our ad this column Sunday and Wednesday. R. W. BIXBY, INC.

I CAN help you secure a good position now! Write, call, Carl Johnson, 407 S. Dearborn.

Employment Agencies.

It's Cooler in California.
45 Tool and Die Makers
30 Template Makers
10 Lucas Operators

Can earn $77.70 per week. Above positions for aircraft mfgr. in Calif. Transportation will be refunded by employer. Base pay $1.11 per hr.; time & ½ over 40 hrs. Employer interviewing our office all day Saturday. Telephone for appointment.

5 GAS ATTENDANTS $18-$20
CAR WASHER—LINE MAN $25
WABASH, 202 S. STATE

Tool-Die Apprentice, $18
3 SPOT WELDERS, 40C
3 TALL FACTORY BOYS, 35C
3 PUNCH PRESS OPERATORS, 40C
REFRIGERATION SERVICE, $35
Truck Mechanic, $30
3 PLATERS OR GOOD HELPERS,
Electrical Maintenance Mot. Rep., $25.
3 A-1 Brazers
COUNTRY CLUB PASTRY COOK, $120 r.b.
ROAD HOUSE PORTER, $40 R. B.
All Trades, 343 S. Dearborn

3 SPOT WELDERS, 40c-50c.
3 LAMP WIRERS; some exp., 35c-40c.
WELDERS; comb. stainless steel, $1.
PLATERS, HAND; chrome; steady, 50c.
10 GRINDERS
Any Experience; learn, 30c-50c hr.
10 BOYS; learn machine shop, 30c.
YOUNG LATHE HANDS; any exp., 40c.
ELECTRICAL MOTOR repair men, open.
5 Machinists' helpers; any exp., $18.
3 YOUNG ASSEMBLERS; west, $18.
5 Molders; steady, 50c hr. up.
2 MACHINE SHOP Foremen, $40-$60 wk.
CADILLAC, 220 S. STATE.

YG. FACTORY HP..........$18
LIC. ELECTRICIAN, YG. PACKERS.
YG. FACTORY HELPERS..........$18
MAINT. HPRS. [STEAMFITTERS].
LOOP, 28 E. JACKSON-BLVD.

SALES CORRESP.—Prot. Good future. $100. NIGHT AUDITOR, N. C. R. exp., $130; STENO., young, $65; TYPIST, $80. OCCUPATIONAL, 310 S. MICHIGAN.

BOOKKEEPER ..$75	Radio wiring......$15
Fountain boys ..$18	Planer hands......90c
Kit. helpers, $40 rb.	Tripper-air ham....50c
Cook's helpers..$15	Sand blasters.......55c

BUSCH AGENCY, 184 W. Washington.

JR. ACCOUNTANT—Gen'l. Acctg. and considerable bank reconciliation work. $120. GLADER CORP., 110 S. Dearborn-st.

SPOT WELDER. ARC WELDER. CERTIFIED. 30 N. WELLS.

STRUCTURAL IRON LAYOUT MEN. BOYS—Punch, kick or drill press exp. PROGRESSIVE, R. 1116, 202 S. State.

2 BUS BOYS—White, exp., hotel..........$45 t. OFFICE MESSENGER, Prot..........$13 NO. SIDE CONSOLIDATED, 1001 Leland.

MACHINE ASSEMBLERS..........85c ROYAL, 184 W. WASH., RM. 207.

BRAZERS, FARMHANDS, STABLE HLPRS. GREAT NORTHERN, 337 W. MADISON.

TIME STUDY ENGR.—METAL..........$175 S-H-A-Y, 30 W. WASHINGTON.

REST.—HOTEL—INST. JOBS. MODERN, 879 N. State.

PAYROLL CLERK, 20-25, $18 to start. CONSOLIDATED, 11th flr., 209 S. State.

CHIEF Research and Development Engr. HARRISON PERSONNEL, 20 W. Jackson.

MANY AUTO AND FACTORY JOBS OPEN. AVAILABLE, 343 S. Dearborn, 2d fl.

STENO., EXPER. EXEC. ABILITY..$100 PARK empl. Bank Bldg., 6306 Cottage Gr.

JANITOR, $65 and apt.; Htl. clk., tall, $75-rm.; grill men, $20. E. White, 64 E. Walton.

2 BURROUGHS BKKPRS., bank exp....Open FINANCIAL, 111 W. JACKSON.

TRADE SCHOOLS—MEN.

IF YOU are going to be subject to government conscription LEARN BARBERING and earn money while training. Don't wait until selected. It's worth your immediate attention. Call—phone or write. MOLER COLLEGE, 177 N. State-street. CEntral 6393.

LEARN WELDING.

Tool, Die—Machinist—Screw Machine. Body and Fender—Auto—Diesel—Aviation —Refrigeration—Air Conditioning. Est. 37 years. GREER, 2030 S. Wabash.

LEARN TOOL & DIE MKG.

MACHINIST TRADE—SCREW MACHINE. Allied Screw Machine Co., 609 W. Lake.

DRAFTING AND WELDING.

Day or eve. For inf. write, call, or phone CHICAGO TECH., 20A, 118 E. 26TH-ST.

LEARN TOOL AND DIE MAKING. Machine Trade. Low rates. National School of Mechanical Trades. 628 W. Lake-st. Monroe 2346.

Gas Att., $100, Greaser, $90 Jackson, 19 W. Jackson, R.307

LEARN AUTOS—BODY—FENDER. Jobs while learning. Days or evenings. FEDERAL, 2040 W. Washington. See. 7779.

TRAINED TRAFFIC MEN IN DEMAND. New class forming. Write FREIGHT TRAFFIC INSTITUTE 176 W. Adams, Dept. T-27

HOTELS call for trained men—Good pay. Learn at home. Write Lewis Hotel Training Schools, Desk 749, Washington, D. C.

OVER 1,200 FIRMS EMPLOY OUR MEN COLLEGE OF ADVANCED TRAFFIC. 330 S. Wells-st. Dept. B 13. Har. 8649.

WILL train reliable men to service elec. refrigeration, air conditioning spare time. Write Utilities Inst. 404 N. Wells.

NATL. Schl. Mech. Dentistry—State charter. Look into profitable trade working for dentists. Low cost. Easy. 10 W. Jackson. A1

LEARN WATCHMAKING—CATALOG FREE. CHICAGO SCHOOL, 155 N. CLARK.

LEARN WELDING—Free booklet tells all. International Inst. 741 W. 70th. Vin. 6751.

TRUCK washer, $22—Greaser..........$18 GEN. AUTOMOTIVE, 37 W. Jackson, R. 49.

FREE—Television Training school. Div. Am. Tel. Labs. 433 East Erie-st., Chicago.

HELP WANTED—WOMEN.

Stores and Offices.

BOOKKEEPER—10 yrs.' exp. D. E.; able to prove ability for responsible position. Give ref., experience, and salary expected. Address Y T 474, Tribune.

CIGAR COUNTER GIRL—Expd. bookkeeper; hours 6 p. m. to 2 a. m. 1805 S. Ashland.

FUR saleswoman—Experienced, over 25; all applications strictly confidential. CENTRAL 0965.

STENOGRAPHER—With some bookkeeping experience, for small office near loop. State experience, age, nationality, and salary expected. Address L F 393, Tribune.

STENOGRAPHER—For general work in loop office; state age, religion, nationality, experience, references, and salary expected. Address L F 571, Tribune.

YOUNG lady to work in hotel lobby cigar stand. Exp. only. 334 S. Clark-st.

Professions and Trades.

BEAUTY operators—To teach practical; 3 yrs.' experience; high school; give phone and age. Address L C 114, Tribune.

BEAUTY OPERATORS—Experienced; good salary and commission. 1845 S. Cicero-av.

BEAUTY operator—All around; must be gd manicurist; gd. sal. 3124 N. Laramie.

BEAUTY OPERATOR—Experienced all around. Phone Algonquin 3302.

BEAUTY operator—All around; no less than 3 yrs.' exp. 3405 W. 26th-st., 2d floor.

CANVAS glove operators—Exp. for power machs. Diamond Glove, 333 S. Market-st.

CURTAIN stretchers and finishers—Exp. only. 3214 Bryn Mawr. Key. 1154.

MACHINE Embroidery on Towels—Experienced girl. Morton Textiles, 549 S. Wells.

MATRON—Christian Childrns. Home, age, exper., conversion. Address L L 510, Tribune.

MILLINER and copyist, expd.; new shop on N. W. side. Address L K 411, Tribune.

PHOTOGRAPHERS—Many openings now for portrait studio operators and receptionists with several years experience. Excellent opportunity for advancement with leading studios of the west. 16 successful years in California. Contact Austin Studios, 911 Loew's State Bldg., Los Angeles.

PINLESS curtain stretcher; white or col.; steady pos. Apply 5726 N. Western.

Pharmacist.

WOMAN Pharmacist for hospital. Steady work. Must be experienced. ADDRESS L M 111, TRIBUNE.

Household Help.

COUPLES — FOR ADVERTISEMENTS FOR couples see separate subheading "Couples" immediately following this subclassification.

GENERAL housework—No heavy laundry, 1 child; stay, good home, $7. Hol. 7876.

GEN. hswk.—Cooking; stay; good home. $15. Apply 5037 N. Hamlin-avenue.

GENL. hswk.—White; 20-35; no ldry.; small family; own room; $8. Hyde Park 6416.

GIRL—White; 30-40; 2 child.; own rm.; stay; gd. home; $7. Address Y P 310, Tribune.

GIRL—White; 20-40; very light housework, child 2 yrs.; other help kept. Roc. 5718.

HSWK.—Woman care 3 children; stay; $6 wk. 4643 Race-av., 2d. Apply aft. 5 p. m.

HOUSEKEEPER—Refined, 45-55; prefer one with no relatives. Perm.; call Sunday bet. 9 a. m. and 3 p. m. 151 N. Mayfield-av. Austin

HOUSEKEEPER—Empl. cpl.; 2 children, 9 & 11. Own rm. Good home. Newcastle 3634.

HOUSEKEEPER, WHITE. 3820 Huron, 1st floor.

MAID—White; genl. hswk.; Sunday; windows; no ldry. $8. Hrs. 8:30 to 3:30. Mid. 10402.

MOTHER'S helper—Good home; own room; $5. Briargate 6699.

NURSEMAID—Exper.; white; complete charge 9 month old baby. Lakeview 0819.

WOMAN—Bet. 40-50 wishing good home; care 4 children for bus. woman; small sal. 120 E. 25th-st., Russell, Apt. 3.

THE TRIBUNE OFFERS SPECIAL LOW rates to persons advertising for positions. For further information stop at Want Ad office, Madison and Dearborn-streets, or in the lobby of Tribune Tower.

Couples.

COUPLE—White; exp.; ref. req.; cook, hswk. and outside; available immed.; state start. salary. Address L F 125, Tribune.

Clubs, Hotels, and Restaurants.

CURB service girls, 18-22; ice cream stand. Clark's, s. e. cor. Lincoln and Cicero.

WAITRESSES—Experienced for high grade restaurant on west side. Good possitions, steady work for right person. See Mr. Niesen at 3948-50 W. Madison-st.

WAITRESSES—Experienced; also 2 exper. counter girls. Cicero-Normandie restaurant, 2141 S. Cicero-av., Cicero.

WAITRESSES—For high type barbecue restaurant. No exper. nec. 6007 Lincoln-av.

WAITRESS—EXPERIENCED. Apply Randolph-st. I. C. depot.

WAITRESS—Exp. Also 1 dish washer, 1 kitchen helper. Tea Room, 1943 Lawrence.

WAITRESSES—Experienced. Little Cozy Restaurant, 1559 W. Roosevelt-rd.

Saleswomen.

CHRISTMAS cards—Sell friends leading $1 assortment Up to 50% commission. 58 personals. 10 different boxes—30c up. Samples on approval. Boulevard Art, 218 South Wabash, Dept. CT-21.

CHRISTMAS CARDS—1940 sensation, greatest Box card values, 100% profit. U. S. Printing Corp., 8 S. Dearborn-st. Cen. 2361.

PART TIME WORK for hosiery saleswomen, comm. Miss Brody, 126 N. Wells.

IMMED. opening—Prot.; relig. educ. work; guar. inc.; comm. Address SH 115, Tribune.

SALESLADY—Canvass for stoker prospects. Salary and comm. 3216 W. Montrose-av.

CHRISTMAS CARDS—Big commissions. The Grogan Co., 122 S. Michigan-boulevard.

REAL estate—Sel. est. prop. 1 hr. Chi.; car neces. Sal.-comm. Rm. 703, 139 N. Clark.

SALESWOMEN [4]—Promising future, music registrars; gd. comm. 5224 W. Chicago.

Miscellaneous.

COMPANION—Over 40, Protestant, room and board, $10 wk. Address L L 514, Tribune.

Nurses' Registries.

R. N. GRAD., PRACT., NSMDS. AT ONCE. Acme Reg., 2832 N. Cambridge. Wel. 5586.

Employment Agencies.

ZINSER PERSONNEL SERVICE.
Kitchen supervisor.
Dictaphone operator.
Part time stenographer.
Bookkeeper-stenographer.
Keyboard operator-typist.
Cashier-bookkeeper —Part time.
Temporary Comptometer operator.
Stenographer—Chemical exp. or tr.
Stenographer—Layout experience.
File clerk—Training and experience.
Burroughs bookkeeper-stenographer.
140 S. Dearborn-st.—Room 1548.

LITE STENO—GEN. OFF., w.s..........$80
STENOS, all locations..........$65-$110
GIRLS FOR LIGHT ASSEMBLY..........$13
GIRLS, expd. cutting with knives....Top
LOOP, 28 E. JACKSON.

3 DICTAPHONE op. A-1 exp..........$100
Compt. op.—5 yrs. exp..........$85
Fanfold biller.—Exp..........$70
MONARCH. 19 W. JACKSON.

TYPIST, dictaphone..........$70 mo.
Remington Rand bkkpr..........$80 mo.
S. S. INDUSTRIAL. 1536 W. 63d.

N. C. R. Cashier, $75; hostess-typist s. s.; stenos. All locations, good positions. MOLENE PERSONNEL, 105 W. Adams.

CORBOY-CALVIN, 20 W. JACKSON.
E. F. BKPR.—2-5 yrs. exp., loop..........$100
FILE CLERK-TYPIST—1-3 yrs., loop....$22

RELIANCE 32 N. STATE. ROOM 1517
Typist, rapid, for dictaphone..........$75
2 stenos, lp...$100 | Ediphone, lp. $86

6 DICTAPHONE OPERATORS. HAHN-MARTIN. 7 S. DEARBORN.

SWBD. OPER.—Large board; attrac.; $100. OCCUPATIONAL, 310 S. MICHIGAN.

2 MERROW opers., $18; htl. cpl., $65+apt. Htl. mds., $18. Eureka, 32 N. State.

MAIDS, cooks, 3 ironers, waitress, dishwashers; male-fem. 5534 State. Englewd. Agcy.

COMPT.-STENO.—WAITRESSES—MAIDS. P-R-I-N-C-I-P-L-E, 6355 BROADWAY.

5 COOKS, 3 hskprs., 20 maids, $7-$16. Tavern cook, 10 to 2. Gilson, 109 N. Dearborn.

COL. hotel maid, married..........$30, apt. Col. couple, $110, b. ELITE, 57 E. Oak.

EXPERIENCED lamp shade makers.....$18 MORRELL AGENCY, 306 W. Madison-st.

SEWING MACHINE OPERATORS..........$17.60 SO. SIDE CONSOLIDATED, 1105 E. 63d.

3 COOKS....$15-$22 | Hskpr. Col..........$42.50 BUSCH AGENCY, 184 W. Washington.

STENO.-DICTA..........$97.50 CRAIG AGENCY, 209 S. STATE-ST.

TRADE SCHOOLS—WOMEN.

GIRLS—Be a Foot Specialist Chiropodist. Uncrowded profitable field for women. Northwestern Inst., Rm. 201, 17 S. Wabash.

BEST TRAINING AT LOWEST COST. Chicago Academy of Beauty Culture. 37 S. WABASH. STATE 4421

BE A MODEL! EARN BIG PAY. MALDON-FRIEL STUDIOS. 32 W. Randolph-st. Dea. 3106.

The Quality Beauty Culture Training. MARINELLO 108 N. STATE-ST. STATE 5057.

GIRLS—TAKE COMPTOMETER NOW; big demand. Visit CHICAGO BUSINESS COLL., 190 North State-street. Franklin 4122.

BE A Medical Secretary or Lab. Technician Taught by Physicians. Free catalog. Century College, 30 E Adams. Fra. 8478.

GIRLS—CASHIERS NEEDED; coin change and other machines, come in for details. Chgo. Business Coll., 190 N. State. Fra. 4122.

SWITCHBOARD—RECEPTION—PLACING Schl. Field's Annex, 24 N. Wabash. Cen. 6647

MANICURE COURSE, INCL. TOOLS, $17.50. Allied Beauticians, 5 N. Wabash. Dea. 6818.

BECOME A FASHION OR PHOTO MODEL. JO KEITH, 14 W. LAKE-ST. DEA. 0134.

AMERICAN School of Beauty Culture 30 E. ADAMS, 9TH FL. CEN. 5446

HALE SCHOOL OF BEAUTY CULTURE—162 North State-street. Central 5007.

MELLQUIST School of Swedish MASSAGE. 177 N. State-st. 19 Salons. Central 6830.

THE COLLEGE OF SWEDISH MASSAGE 30 E. Adams-st. [cor. Wabash] State 5313

BE A POWER MACHINE OPERATOR—DAY or eves. MASTER SCHOOL, 400 S. State.

LEARN food checking and cashiering. Dining Room Serv. School, 1009 N. State.

TRADE SCHOOLS—WOMEN.

LEARN **Beauty or Body Culture**

Selan's Beauty Schools

World's largest, most beautiful.

Enroll as Low as $3.00 Wk.

Jobs waiting. Day and Eve. Classes. Visit, write, or phone for booklets. NORTH—2744 Milwaukee-av. Spa. 0700 SOUTH—6404 S. Halsted-st. Nor. 2500

HEIM BEAUTY SCHOOLS.

$65 $2 DOWN

Complete Course. Terms. MARCEL KIT, COSMETICS INCLUDED. Day and Evening Classes. DOWNTOWN SCHOOL. 6 E. LAKE-ST SOUTH SIDE SCHOOL. 936 W. 63D-ST.

WORLD FAMOUS FOR 69 YEARS.

E. BURNHAM

SCHOOL OF BEAUTY CULTURE. 140 N. STATE-ST. RAN. 3355.

ATTRACTIVE GIRLS.

Excellent opportunity for those who qualify for fashion modeling. Sizes 12 to 18. Small tuition fee. Free placement service. VERA JANE STUDIO. 64 E. Jackson-blvd. Wabash 9332.

Public Demand for Improved Personal Appearance creates call for **BEAUTY CULTURE.** Learn at MOLER'S by individual instructions. Day and every evening. 177 N. State-street Cen. 6393.

HOSTESSES—WAITRESSES. CASHIERS—FOOD CHECKERS. Trained for good positions. Enroll Now. NATIONAL HOSTESS—WAITRESS SCHL. 4th fl. 140 N. Dearborn [at Ran.] Dea. 5249.

Quality training—not quantity WILFRED ACADEMY BEAUTY CULTURE. 9 W. Washington. State 5861.

WOMEN—To train for apt. hotel mgr., desk clerk, hotel housekeeping. Catalog free. HOTEL EXTENSION DIV., 203 N. Wabash

DRESSMAKING—MILLINERY SCHOOLS.

LEARN dress designing, dressmaking, pattern drafting, millinery, power mach.; $3; day or eve. Best equipped school. Est. 1902. Free booklet "T." Master College, 400 S. State.

SUMMER SCHOOL—Learn to sketch, design, make hats, clothes; 16 less. $25. Chgo. Sch. Costume Design, 209 S. State. Web. 2062.

DRESS design, patterns, dressmaking, millinery. Forest Academy, 37 South Wabash.

SITUATIONS WANTED—MEN.

Bookkeepers and Clerks.

CORRESP.—Asst. to branch off. mgr. Thoro genl. off. exp. Address P 167, Tribune.

BKKPR., steno.—Some drafting, yng., exper., refs. A. Davidson, Argo Hotel, Argo, Ill.

Accountants and Auditors.

ACCT. Auditor—Part time bkpg.; ideal for small firms; at your rate. Juniper 1026.

ACCT.-auditor—Licensed, offers monthly service. $5 up. Cen. 0613; Ked. 3050, eve.

ACCT.-bkkpr.—All sta. full chg. Ret. & mfg. exp.; seeks change. Address P 91, Tribune.

ACCT.-Books kept—Part time, audits, systems, etc. Low rates. Dorchester 5967.

STUDENT Acct.—23, neat, intelligent, ambitious, wants learn bus. with fut. Buc. 1799.

Professions and Trades.

ARC welder—5 yrs.' exp., also grinding sheet metal. Diversey 8049.

CAN any one use gen. mach., 25 yrs.' exp., now under med. treat. heart trouble? Address P 179, Tribune.

CARPENTER, Maint. man—By trade, also exp. steamfitting, arc welding; fact. or hotel pref. 1302 Schubert. Bittersweet 0796.

DIESEL ENGINE OPERATOR—32; completed Diesel engine course. Rep. 4430.

PAINT PAPER, $3.75 rm. up, incl. paper; calc. ceil., $1.25 up. Independence 6687.

PAINT, paper, calc.; work guar.; white; reas. Free estim. Oak. 5544. Drex. 7753.

PAINT, paper, $3 rm. up; ceil. $1.50. A-1 insured workmen. Mr. Spell. Eng. 5890-1.

PAINT, dec.—As you like it; guar. and ins.; free est.; reasonable rates. Dre. 8564.

PLASTERING, repairing, cement and brick work. Anywhere. Erickson, Lincoln 3898.

REFRIGERATION GRADUATE—Desires evening work for expr. W. Side. Seeley 6819.

Clubs, Hotels, and Restaurants.

CHEF—Col., A1 expr.; also Bar-B-Q.; in or out of town. Address P 205, Tribune.

Chauffeurs.

CHAUF.—A1 but., hdl. foreign & dom. cars.; hseman., grds. or hdyman. Sunnyside 0127.

House Servants.

COOK—Competent, full charge; excellent butler; Jap.; 5 yrs. present service. E. Naka, R. R. 1, Cherry Valley, Ill.

FILIPINO—chauffeur, butler, houseman, experienced. Lake View 7372.

Stenographers, Typists, Etc.

PRIV. SECY.-STENO—24; gd. correspondent; billing; technical experience. Dear. 7311.

R. R. Steno.—35, good backgd., desires posi. temp. or perm. Mod. salary. Sun. 2376.

Miscellaneous.

MAN—22; learn trade or bus. with fut.; sal secondary; mech. incl.; best refs. Tri 7583 or address N 545 Tribune.

BOWLING ALLEY ATTENDANT—Hseman.; drive. J. K., 1080 Milwaukee-avenue.

HANDY MAN—32, single, sober, free to travel; best refs. Address P 227, Tribune.

SITUATIONS WANTED—WOMEN.

Domestics and Cooks.

COOK—Clean, laundry, windows, $7-$10 wk. Stay or go, 3 da., $5, $2 day. Ken. 6351.

HOUSEKEEPER-COOK—Experienced, intell., compl. chge. A1 refs.; $20 wk. Merr. 9583.

HSWK.—Col.; good cook and laundry; can plan meals; ref.; home nights. Atl. 2898.

LGT. HSEWK. or nursemaid—Exp. young girl; $8-$10 wk.; city refs. Sag. 2085.

Professions and Trades.

NURSE—25, companion to womn. exp. in abnormal psychology. Interested in children. Travel. Address B H 3, Tribune.

Saleswomen.

SALESWOMAN—Expd., reliable; now in Chicago; wishes line for Alabama territory. Address B G 14, Tribune.

Housekeepers and Caretakers.

HOUSEKEEPER—Full charge; motherless home. Honest, dependable. Best city references. Middle aged. Stay. Juniper 4523.

HSWK. or nursing—Capb. woman, pt. time, can cook eve. meal. Gentile. N.S. Div. 6541.

Nurses and Governesses.

NURSE—Grad., age 28; take any case; $20 week. Victory 4926. Miss Sauder.

TEACHER—Exper. governess; part time wk. caring for children. Whi. 4700, Apt. 510.

Laundresses and Day Work.

CLEANING or laun.—Fast, willing worker, refs.; $2 and car fare. Ken. 1532.

DAY work—Good worker, also yg. girl as mother's helper. Eng. 6390.

LAUN. or clean—Good ironer; fast worker; $2, car fare. Oak. 2272.

TRAVEL.

Buses.

FREE MEALS.		FREE PILLOWS
Los Angeles	$31.50 O. W.—$53.10 R. T.	
San Francisco	$32.25 O. W.—$54.10 R. T.	
Dallas	$12.00 O. W.—$20.40 R. T.	
Phoenix	$27.50 O. W.—$49.50 R. T.	
New York	$10.95 O. W.—$17.95 R. T.	
Columbus, O.	$ 4.00 O. W.—$ 7.20 R. T.	
St. Louis	$ 3.00 O. W.—$ 4.50 R. T.	
Miami	$17.95 O. W.—$32.25 R. T.	
Memphis	$ 7.90 O. W.—$14.05 R. T.	
Evansville	$ 5.00 O. W.—$ 6.00 R. T.	

ALL-AMERICAN BUS LINES

514 S. Wabash Wab. 8300

NORTH SIDE STATION Hotel Plaza, 1549 N. Clark. Sup. 5286. SOUTH SIDE STATION 6716 Stony Island Dor. 5710.

LOWEST ROUND TRIP FARES. Peoria, $2.50; St. Louis, $4.50; Detroit, $5 DE LUXE MOTOR STAGES

215 N. STATE. FRA. 0303.

Automobiles.

BOTH READERS AND ADVERTISERS ARE urged to exercise caution in arranging automobile transportation with other individuals. References should be exchanged and carefully investigated.

RENT A NEW 1940 DE LUXE CAR. Choice of 4 leading makes—radio equipt. GO ANYWHERE LOW AS 3c MILE. Harrison System, 612 S. Wabash. Wab. 2683

CALIF. SEATTLE OR KANSAS CITY. New cars. Drive independently. Take friends. Saunders System, 28 W. Lake. Cen. 1078.

DRIVE yourself to California—1940 model cars; pay expenses only. Call Mr. Warren, Graemere Hotel. Van Buren 7600.

RENT A 1940 RADIO EQUIPPED CAR. Weekly-monthly. 3c a mile up. 224 N. STATE. FRANKLIN 5178.

LOS Angeles—Take 2 or 3. Leave Sun., 1940 Pontiac. Share expense. Oak. 7049.

DRIV Los Angeles, July 30., take 2; Buick; shr. exp.; refs. Address P 85, Tribune.

LOS ANGELES—Priv. party; Sun. or Mon. Plymouth '40; shr. expense; ref. - Laf. 4454.

LEAVING for Los Angeles — Take 3-4. Normal 4060.

DRIVING to Los Angeles; Pont. Sed. '40. Take 2; sh. exp. Ref. exc. Pla. 6416, R. 412.

SAN FRANCISCO—Leaving immd.; take 3; share exp. New Plymouth. Bri. 7991.

COAL, FUEL OIL, WOOD.

FURNACE OIL, 6c; 400 GAL. MINIMUM FELDMAN PETROLEUM. HAR. 3500.

RANGE OIL, 6½c GAL.; 150 GAL. MINIMUM. FELDMAN, HARRISON 3500.

TYPEWRITERS AND SUPPLIES.

UNDERWOOD typewriters, mimeographs, dictaphones. PRUITT, 425 N. La Salle-st.

TO RENT—ROOMS—CENTRAL.

Hotel Rooms.

$4.50—WEEKLY—$4.50

Live in loop; save time, money. Lge. airy rms., baths, shwrs.; plenty of clean linen. WESTON HOTEL, 355 W. MADISON-ST.

ATLANTIC HOTEL. Clark at Jackson. Rates, $1.50 to $3.00. Special weekly and monthly rates.

The Midland, 172 W. Adams. $8.00 WEEKLY—PRI. BATH SHOWER. Nekly dec. In heart of loop. State 3085.

TO RENT—ROOMS—SOUTH.

LEAVITT, S., 10114—Beau. rm. in subn. home for 1 or 2 bus. men. Also rm., emp. cpl. Accom. ckg. Home comfort. Reas. Bev. 9321.

KENWOOD, 6201—3RD Apt.; nicely furnished front bedroom, $3.50. Nr. I. C. & L.

KENWOOD-AV., 6325—The Colonial Hotel. Clean. Permanent, $4 a week up. Good tran.

NORMAL-BLVD., 6400—ENGLEWOOD 3700. NORWOOD HOTEL. New double inador bed, adjoining bath. All trans., cafe; $6 week; also kit. apts.

UNIVERSITY-AV., 6215—Hotel Royalton. $6 week up; newly furn.; private bath; complete hotel service; ½ block to L station, 20 minutes to loop. Plaza 8500.

UNIVERSITY, 6159—Frt., cln. lt., r.w., clos., innersp.; reas. Other, $2.75 up. Ofc. bell.

WOODLAWN, 6225, 1ST—Clean, quiet room with priv. bath, in homelike apt.; well furnished; innersprings, electric fan; good closet; refrig. privileges. Near I. C., L. surf.

LIVE AT THE "Y."

All club facilities; conv. to everything; I. C., bus, surf. Full 24 hour service; sgle. rooms, $5 to $7 wkly.; double, $4.50-$6. HYDE PARK Y. M. C. A., 1400 E. 53d-st. FAirfax 5300.

TWIN beds or single rm., in well furnished, comfortable, modern, bungalow; conv. transp. $16 dbl., $20 sgl. Bev. 1127.

65TH-PL., E., 1440—Daylight rooms, $2.50 and $3; near park; very clean; all trans.

WOODLAWN, 4644—Lg., cozy r., pri. lav. Beau'rest; all tr. Bkfst. op., reas. Dre. 7981.

Hotel Rooms.

WOODMERE HOTEL

4641 S. WOODLAWN-AV. Now under new management. 200 sgl. and dbl. rms.; tub or shower. Inador beds. Nicely furnished.

$7.00 WEEKLY $7.00

Modest price dining room. All transportation. Beauty salon. Inspection invited.

PARKLAND HOTEL

Guaranteed biggest room value in city. $1.50 DAY FOR TWO. with 6th and 7th day of each week free. Permanent rates as low as $5 week. Unexcelled service and transportation. 1550 E. 63d St. At Jackson Park. Phone Plaza 2710.

TO RENT—ROOMS—NORTH.

ASTOR-ST., 1436. Paneled studio suite for 2; share bath.

BANKS, E., 48—Large, lite front rm.; newly dec.; lake view; bus at door. Del. 4613.

BANKS-ST., 2 E.—Very desir. sgl. and dbl. rms., some with priv. bath. Del. 9605.

BARRY-AV., 635 — BARRY ARMS HOTEL. $6 WEEKLY UP. PRIVATE BATH. New, modern, complete hotel service; near lake; 15 minutes loop. Bittersweet 3614.

BRYN MAWR, 1031—1st; large rm., adj. bth. Nr. lake, best tran. Gentiles. Lon. 7468.

BURLING, N., 2248—Newly furn. sgl. rms. $3.50 up. Halsted-Lincoln carlines.

CLARK-ST., N., 2703—Bachelor Hotel, mod., redec., new beds, $3.50 up. Lin. 1012.

DEARBORN, N., 1332 Lge. dble. front rm.; 3 wind.; run. w.; adj. bath; nice furn.; nr. lk. $6 for 1, $7 for 2. Sm. sgle. frt. rm., $4.

DOVER, 4608—Front rm., r. w., exc. tran., bus at door, 1 blk. E. of Clark. Also hskpg.

LAKEWOOD, 5302—Lrg. front rm.; priv. res.; near lake; board optl.; reas. Ard. 1065.

LOYOLA-AV., 1235—LOYOLA ARMS HOTEL $6 WEEKLY UP. PRIVATE BATH or shower; complete service; new; ½ blk. Loyola L; 20 min. to loop. Bri. 4880.

MAGNOLIA, 4531, 2nd—Desirable, cool rm.; priv. porch; nr. Wilson L, bus. Parker.

MAGNOLIA, 4520—Attr. new dec. cool rms.; run. water; lg. closets. Wil. L, bus. Reas.

SCHILLER, E., 50—New, dec. studio rms.; girls; frt. r.; lk. view; suit. 3-4. Del. 5472.

SHERIDAN, 6958 — Rms., elegantly furn.; hi-class; bus, people; nr. lake, L and bus.

SHERIDAN, 5852—Large airy rms. in pri. home, $3.50-$7. On lake.

SHERIDAN-RD., 6038—Girl's Club; beau.hm. on lake; lounge, recre. rm.; reas.; shr. r.

REAL HOME ATMOSPHERE. LINCOLN-BELMONT Y. M. C. A. Clean, attractive rooms, complete club facilities. Excellent transportation to Loop. Singles $4.50 up weekly, doubles $3.25 up weekly per person. 3333 N. Marshfield-av. Bittersweet 3333.

NORTH-AV. Y. M. C. A. Near lake, Lincoln Park and L. Clean, comfortable rooms as low as $3 week dbl., single, $4.25; many privileges. 1508 N. Larrabee-st. MOHawk 2603.

$6 WEEK UP, DAILY $1.50. ALL ROOMS WITH PRIVATE BATHS. WINDALE HOTEL, 6019 Winthrop-avenue.

PINE Grove, 2744—Pinewood Hotel, at Diversey, Linc. Pk. Newly dec.; nicely furn.; some priv. bath or shower. $4.50-$7.

ATTR. frt. rm., adj. bath, exc. transp., sm. pri. fam., gent. Lincoln 7594.

Hotel Rooms.

CLARK, N., 2026. LINCOLN 1840. NEW BLDG. OPPOSITE LINCOLN PARK **HOTEL CLAYTON,** 300 MOD. ROOMS, BEAUTYREST BEDS. ATTRACTIVE LOW TRANSIENT RATES. $5 UP—PER WEEK—$5 UP. FREE RADIO. 10 MIN. TO LOOP.

UPTOWN HOTEL

2 BLOCKS TO LAKE AND PARK. Newly dec., mod. furn. 24 hr. switchboard. **$4—WEEK—$4** 944 LELAND-AV. LONGBEACH 8151.

$5.50 WEEKLY, $1 DAILY. Northmere Hotel, 4943 Kenmore. Lon. 4234. All rooms shower or tub. Bus, L, surface.

MALDEN, 4705 — Outside rooms with bath, phone; all transportation; $5.

TO RENT—ROOMS—NORTHWEST.

ALTGELD, 4954—Lg. liv. rm., bdrm., adj. bath, nat. firep., beau.fur., pr.hm. Ber.5175.

FRANCISCO, N., 1625, 2d—Lge. rm., priv. fam. L. ½ bl. st. car, pk. Gent. Ref. $4.50.

LE CLAIRE, N., 2550—Large lt. modern rm.; 1 or 2 gent. only; reas. Berkshire 7045.

SACRAMENTO, N., 4538—Cool, lgt. rm., adj. bath. Gentiles. No other rmers. Jun. 5576.

SPAULDING, N., 2620—Light airy rm., twin beds; 2 girls pref.; L, bus, st. car.; reas.

IRVING PARK Y. M. C. A.

Nicely furnished single rooms, $4.50 up; good transportation; 24 hour service. 4251 Irving Park-road. Pensacola 1400.

LGE. airy rm.—Heart of Logan Sq., 2 empl. girls or yng. cple., with or without breakfast. Morns. or eve., 7-10. Bel. 5722.

Hotel Rooms.

FULLERTON HOTEL, 3919 Fullerton. Modern, attractive rooms, with bath; $7 per wk.; free parking. Cap. 2101.

TO RENT—ROOMS—WEST.

MADISON, 5044—Lge. rm. adj. bath, suit. 2; no other roomers; ex. trans. Man. 6626.

LIVE AT SEARS Y. M. C. A.

Nicely furn., sgl., $4.25; 24 hour service. Tennis courts, swimming, all trans. 820 S. KEDZIE-AV. NEVADA 3800.

Hotel Rooms.

ALCAZAR HOTEL

3000 W. WASHINGTON-BLVD. All rooms smartly decorated. Tub or shower baths; rental from

$7.00 WEEKLY $7.00

All transp. Beauty salon and coffee shop. Inspection invited. Free parking.

$7 Wk.—Priv. Bath—$7 Wk.

Large, clean, airy rooms; newly decorated. WESTLANE HOTEL, 4507 W. Washington.

TO RENT—ROOMS—SUBURBAN.

ROOM with twin beds—Pleasant surroundings; 2 business men or women or 2 children; nr. all trans. Greenleaf 5243.

TO RENT—HOUSEKEEPING ROOMS.

South Side.

BISHOP, 9010—2 frt. rms. for light hskg.; reas.; R. I. transp. Cedarcrest 2051.

BLACKSTONE, 6030-32—1-2 rm. kit. apt.; well fur.; dec.; refr.; all trans., $3.50 up.

CORNELL, 5321—Attrac. front 1 rm. kitnt.; refrig.; adults; also slpg. rms.; I. C., bus.

DORCHESTER, 6019—1 rm., $4.50, refrig., $5.50, adults; choice, homelike; nr. I. C.

DREXEL-BLVD., 4252—Nice, clean, cool kitch. apt.; refrig.; $6.50; L, bus, surface.

ELLIS, 6143—2 rms., $5; open porch and refrig.; $7.50; adults; newly decorated.

ELLIS, 4527—2 rm. frt. apt. Pri. bath. New Frig.; innersprg., $6.50. Slp. rm. $3.50.

ELLIS, 6334—1-2½ rms. kitnt. apts.; just dec., el. refr.; A-1 trans; reasonable.

ELLIS, 6611—Attr. 2 rm. apt.; wall bed, el. refrig.; 1 rm. kit., $3.50. Fai. 6188.

GREENWOOD, 4400—Attr. 1-2 rm. apts, 1st flr. $3.50-$7. Refr. Nr. transportation-lake.

HALSTED, S., 5622—Clean, light, attrac. fur. rms., Frig.; $3 week. Went. 7858.

HARPER 5455—New, dec. 2 front rms.; mod. furn.; elec. refg.; $8; I. C. 1 r. kit., $4.50-5.

HARPER, 6047—Cool, clean, 1-2 frt. rms.; range, $4 up. Sleep. rms., Park. All tr.

INGLESIDE, 6334-36—Nicely furn. Pullman kits.; refrig. opt.; all tr.; $5-$7.75.

KIMBARK, 6217—1 rm., $4; 2 rms., $6.50. Refrig., $7.50. Adults. Quiet. Refined.

KIMBARK 6434—4 rm. kitch., 2 bedrs., pri. bath, refr. Also 1 rm. kitch., reas.

TO RENT—HOUSEKEEPING ROOMS.

South Side.

PAXTON-AV., 7619, 2d—Lge. rm. for cpl. or 2 ladies, elec. ref., gd. trans. Reg. 7811.

STEWART, 6327—1-2-3 lge., cln. rms., slp. rm.; linen, light, refr. free; gd. tran; $4 up.

UNIVERSITY, 6159—2 with pch.; refrig.; r. w.; clos.; reas.; also 1 r. $4 up. Ofc. bell.

UNIVERSITY, 6237—4 outside rms., new dec., lrg. prch., real kit. All trans. Adults.

WOODLAWN, 6131—White maple furn., mod. apt., pastel dec., 1-2 r. $5-$6; bth.; ref.; $7-9

60TH-ST., 555 E.—1-2-3 rms.; or unfurn.; newly dec.; refr.; opp. park; $6 to $10.

47TH-PL., E., 1355—2 r. kit.; 3 r. eff.; pr. ba., refr.; new. dec. slpg. rm., $3 up; all trans.

Southwest Side.

CALIFORNIA, 5709, S.—Rms. in nice modern bung. for 1 or 2 empl. girls. Pro. 4390.

North Side.

ARGYLE, 930—Nr. Sheridan, Rms. for lt. hskpg. with priv. bath, $5.50. Gd. trans.

CLARENDON, 3950—Cozy, clean, 2 r. apt.; elec. refr., porch, $7.50 or $30 mo.; 1 rm. hskpg. apts. $4.50 to $5.50. Lake, bus, L.

CLARK, N., 2330—2-2½ rms.; well furn.; refrig.; some priv. bath; nr. pk.; $7.50 up.

CLIFTON, 4440—Nicely furn., clean 2 rm. apt., pch., refrig.; also 1 rm. All tr. Reas.

CUYLER, 808 [4050 N.]—Mod. lge. frt. 2 and 3 rm. apts., pch., refrg.; $8-$10; adlts.

CUYLER, 933 [4032 N.]—1 rm. new dec. Furn., frig., md. serv., adlts. $4-6½, sl. $3.

DEARBORN, 1317, N.—2-1 rm. kitnts.; also cool frt. bsmt. kitnt., $5, $6, $7. Nr. lake.

FULLERTON and Lincoln—Rm. and kitchen priv. in apt. with father and son. Central 3325 between 9 and 5:30, Mr. Benoit.

FULLERTON, 913—Large, front room for light housekeeping. $3.50. All transp.

FULLERTON, 918—Nice, light, front, single rm. Ktch. $2.50 wk.; "L" surf., park.

FULLERTON, 927—1 rm. kit. apts., very light and airy; $3.50 up; best trans.

FULLERTON, 444—1-2 rm. apts.; all refr.; some with bath; $6.50-$9.50; exc. transp.

GRACE, 719—Beau. furn. 3 rms., real kitch., Frig., priv. bath, pch.; reas.; free parking.

JUNIOR-TERR., 828, 3d—3 Attrac. rms.; elec. refrig.; gas, light furn.; good trans.

KENMORE 4618—KENMORE APT. HOTEL, 1-2 rm. kitchenettes, $5 to $10 week.

KENMORE, 4012—1, 2, 3 rm. kitnts., new, fur., dec.; 2-3 rms., G. E.; 3 rm., pch.; sl. rm.

KENMORE, 4021—1 rm. kitchenette; refrigeration; $4 for 1 or 2.

KENMORE, 4348—2 rm. apt.; new Frig.; new dec.; $7.50; 1 rm., $3.75; all tran.; nr. bch.

LA SALLE, N., 1525—Nr. Linc. Park beach; sgl.-dbl. hskpg. rms.; r. w.; $2.50-$5.

LAKESIDE-PL., 809—1 and 2 rm. apts.; priv. bath; frig.; nr. park, beach; reas. Adults.

LELAND, 922—3 rms., newly dec.; priv. bath, Frig., pch.; 1 rm. kitnt.; adlts.; bus, L.

MAGNOLIA, 4645—1-2 rooms, newly decorated; nicely furn.; adj bath; all trans.

MAGNOLIA, 4441— Cozy 1-2-3 rooms; nicely furn.; new dec., elec. refrig.; all transp.

MAGNOLIA, 4416—3 and 4 large rooms, bath, refrig.; well furnished; reasonable.

NEWPORT, 849—Cozy 3 rm. furn., newly dec., refr., pch., all tr.; $8.50 up. Wel. 7711.

PINE GROVE, 3915—1 rm. kitnt., newly dec. Elec. refrig., nr. park; $4.75 and up.

RACINE, 4441—1 rm. Pullman kitnt.; eastern exposure; porch; refrig.; $4.50 up.

RACINE, 4445—1 rm.-2 rm. apt., 1st fl., new. dec. well-furn., frig., pch., $8. Adults.

SHEFFIELD, 3535—Attractive 2 rm. frt. apt. Refrig.; clean, quiet. Adults.

SHERIDAN, 5016—Lge. light, airy, attr. 1 rm. kit. apts.; everything furn. $4 wk. up

SHERIDAN, 4715—Newly decor., well furn. 1 rm. kitnt. apt.; pri. bath. refrig. Adults.

SEE to apprec.—3 rm. Eng. base. apt., adults only, com. furn.; nr. lake. $9 wk. Del. 5765.

West Side.

CERMAK-rd., 4100—Light, airy room, $4.50. Private entrance. Excellent trans.

FULTON, 3345—1 and 2 rms.; nicely furn.; glzd. pch.; reas.; gd. tr.; $3 up. Nev. 8978.

SACRAMENTO, N., 818—Nicely furn. hskpg. suites, complete, reas. Clean, airy. Ex. tr.

VAN BUREN, W., 1443—Nice large, clean, cool lt. hskpg. and sleeping rms.; $2.50 up.

WASHINGTON-BL., 2673—Newly furn. 1-2-3 and 4 rms.; refrig.; also slpg. rms., $3 up.

WOLCOTT, N., 745—Furn. 2 rm. apt.; stm. ht.; hot water; priv. bath; adults; $6 wk.

2944 JACKSON, or 2147 Washington—1 to 4 rm. kit. apt., nr. bath., refr. $6.50-$10.50.

BOARD AND LODGING.

South Side.

65TH-ST., E., 1351—Lg. frt. rm., 1 or 2 mens home priv., good meals. All transp.

North Side.

SHERIDAN, 2824—Bedroom in a home for yng. Christian bus. people; reas. Bit. 6627.

Northwest Side.

KEDVALE, N., 4147—Lrg. frt. rm. Suitable 2 men. Home cooking. Excel. transp.

Children.

OAKNOLL—Swimming pool, ponies. Ogden-Belmont-rd. Downers Grove 1725. $7 wkly.

Convalescent Homes.

THE STEWART REST HOME. EVANSTON, ILLINOIS. PRIVATE. Moderate rates, individualized care for all cases by our competent nursing staff. GREENLEAF 3770. CONFIDENTIAL.

IDEAL quiet home for aged; nursing care; $35-$40; priv. rm., $45. Gra. 9123.

GRAD. reg. nurse has ideal priv. home for 1 convalescent patient. Mulberry 2290.

A REAL HOME. EXC. CARE AGED. infirm., mental. As low $10 wk. Mid. 1693.

BOARD & LODGING—SUMMER RESORTS.

EDGEWATER Farm Resort, near the Dells—Modern, home cooked meals and cabins, $14 per week, double $25; free boats. Frank Cauley, Lyndon Station, Wis.

WANTED—BOARD AND LODGING.

RETIRED business woman wants home with nursing care by Aug. 1. North. Ch. Sc. pref. Address E 496, Tribune.

WTD.—Home with some care for lady; Ch. Sc. pref.; N.-N. W. Address Y P 237, Tribune.

WTD.—Home and expd. care for lady; N.-N. W. Address Y P 236, Tribune.

HOTELS AND APARTMENT HOTELS.

DEARBORN PLAZA

KITCHENETTE APTS. $12.50 WEEK UP. SPECIAL MONTHLY RATES. Rooms, $9 per week; daily, $2.50 up. Walking distance to the loop. 1032 N. DEARBORN-ST. WHI. 6464.

SMART 1 room in latest mode; separate kitchen; near lake, bus and L; $55 month.

THE BRYN MAWR, Bryn Mawr-av. at Kenmore. DIRECTION: DOWNS, MOHL & CO.

CHATEAU HOTEL

3838 BROADWAY, PH. LAKE VIEW 8316. Beau. rooms, each with bath, showers, elevators; exc. service at low rates.

CASS HOTEL

MODERN FURNITURE. FROM $1.50 DAILY AND $7 WEEKLY. 640 NORTH WABASH-AVENUE.

Sheridan Plaza Hotel

SHERIDAN-RD. AT WILSON. 400 rms. with bath, $1.50 to $3.00. Weekly and monthly rates. Ph. Longbeach 1900.

COOL, QUIET, DISTINCTIVE

¼ BLK. WEST LINCOLN PARK. 2 room apartment; modernized, tastefully furnished for discriminating guests. Popular rentals. 24 hour hotel service. 2322 Commonwealth-avenue.

$5 WK.—RUNNING wtr., $7; private bath. 200 comfortable, freshly decorated rooms at **THE SARATOGA HOTEL,** 25 S. DEARBORN. "IN THE LOOP."

WELLINGTON ARMS

2970 SHERIDAN-ROAD. 1 to 5 room apts.; furnished and unfurnished; $40 up. Bittersweet 4600.

$5.50 WEEKLY $5.50

Clean, bright, comfortable rooms. Private showers. 5 min. to loop. Hotel Carling. 1512 N. La Salle.

KENARD APT. HOTEL,

5746 Kenmore—Select, spacious 2 rm., bed-rm. apts.; accomm. 3-4 persons; ½ blk. beach, tran.; complete hotel serv.; $60 up.

LIVE in beautiful Oak Park this summer. Rooms with private tub and shower from $30 monthly. OAK MANOR HOTEL.

211 N. OAK PARK-AV.

1244 N. DEARBORN HOTEL,

SWIM. POOL, GYM., FREE TO GUESTS. WALKING DISTANCE FROM LOOP. $5 PER WEEK UP. $1.50 DAILY.

430 DIVERSEY-PARKWAY,

1-2-3 ROOM APTS. AT LINCOLN PARK. All transportation. Attractive rates.

1521 SHERWIN-AVENUE. 2½-3 rm. bedr. apts. $65-$80; compl. maid svc., roof gard., game rm.; mgr. on prem. She. 1536. Hogan & Farwell, excl. agts.

BUENA PARK HOTEL. 4145 Broadway—350 newly furn. outside rms., $5.50 wk. up; L, bus, st. car at door.

WACKER Hotel. New fireproof bldg., outside rooms, pri. bath, $7 wk. up. Select clientele. 111 W. Huron-st., corner Clark.

739 BELMONT, Lakeview Hotel—Kitchen, elec., complete service. Lake View 8722.

STEVENS HOTEL — MICHIGAN AT 8TH. FOR INFORMATION PHONE WAB. 4400.

SHORE CREST Hotel—420 Wrightwood. Kit. rms. and bath; overlooking lake. Div. 4800.

OLYMPIC HOTEL—$5.50 WK., $1.50 DAY. ALL RMS. BATH, RAD. 1015 N. CLARK.

CHELSEA HOTEL, 920 WILSON-AV.—Rooms as low as $5.50 a week; $1.50 daily.

(Continued on following page.)

HOTELS AND APARTMENT HOTELS.
(Continued from preceding page.)

THE LAKE LANE
6214 WINTHROP-AV.
1 Room Apts.........$47.50 Up
1½ Room Apts.........$52.50
Bedroom Apts. ....$60.00 Up
All outside apartments, two blocks from beach, equipped with summer ventilating doors, full or twin beds, innerspring mattresses.
Early American architecture and furnishings. Beautifully redecorated roof solarium and recreation room.
One block to shopping district and all transportation.
COMPLETE HOTEL SERVICE.
RESIDENT MANAGER. SHEldrake 1600.

Croydon Hotel
616 Rush-street
Room & Bath—$2.50 up daily
* * * $50.00 monthly
Kitch. Apts.—$4.00 up daily
* * * $65 & $70 mo.
JOHN R. DIGNAN, Mgr.

Montrose Beach Hotel
1-2-3 RM. APTS., $35 UP.
$2.50 up daily; $10.00 up weekly. Soundproof; elegantly furn. Free radio, refrigeration. Coffee shop; garage. Sun cabanas and roof solarium. 24 HOUR HOTEL SERVICE. 925 Montrose-avenue. Bittersweet 7700.

The COMMONWEALTH
OVERLOOKING LINCOLN PARK. All outside, newly furnished rooms with bath. Dining room, valet, garage. $9 PER WEEK UP. DIVERSEY-PARKWAY JUST WEST OF SHERIDAN-ROAD. DIVERSEY 9805.

PLAZA HOTEL
Clark and North-avenue.
AT LINCOLN PARK AND NORTH-AV. BEACH. 500 Large Rooms and Baths from $2.00 single; $3 double. Sup. 2680.

Newest fireproof bldg.—Near loop, lake, park.
MARK TWAIN HOTEL
All rms. priv. tub, shower, free radio and elec. fans.; attr. wkly., mo. rates; gar. serv. DAILY $1.50 AND UP. 111 W. Division cor. Clark. Michigan 7150.

BREVOORT HOTEL.
MADISON, EAST OF LA SALLE. Perfect location—New decorations. Free radio. Coffee shop. Dining room.
$8 weekly $8
We cordially invite your inspection.

ALL NEW FURNITURE.
BEST VALUE IN SOUTH SHORE. Spacious 2 room apts. Rich 18th century furnishings. 24 hour hotel service. Free swimming pool. Reasonable rates. 6731 JEFFERY.

PERSHING HOTEL.
DAILY $1.50 UP. WEEKLY, $6 UP. EVERY ROOM WITH PRIVATE BATH. Coffee shop, barber and beauty shop. 6400 Cottage Grove-av. Fairfax 7006.

APARTMENTS AND ROOMS TO SHARE.
BUS. girl will share small apt. with same. 22-30 yrs. Ex. loc. Englewood 4890.
YG. man, Prot., shr. 2½ r. apt. same. Tower Apts. 6251 Blackstone. Fai. 7631. Cockley.
CATHOLIC ROOM REGISTRY. 8 S. Dearborn, Room 1300. Dearborn 7545.

TO RENT—HOUSES.
Suburban—North.
GLENVIEW.
4 bedrooms, 3½ baths, 2-car garage, lge. lawn, east of North Shore Club, north of Glenview rd.; immed. poss.; rent $150 mo. Bowers Co., 4628 Broadway. Lon. 8833.
NORTH SHORE houses and apartments. McGUIRE & ORR, Evanston. Rog. 3213.
Suburban—West.
VILLA PARK—Small home, lunchroom, gas sta.; bath, elec., gas. $40 mo. Div. 6660.
RIVERSIDE—276 Addison rd., 6 rm. mod. brick, $75 per mo. Open for insp., 1 to 8.

TO RENT—FURNISHED HOUSES.
FOR RENT—For August [occupancy now no extra charge]: delightfully furn.; piano, modern kitchen, large yard, trees; North Evanston; acc. beach, trans. Gentiles. $75. Call University 7648.

WANTED—TO RENT—HOUSES.
5 RMS. or more—N. or N. W. side. Give rental, loc., trans. Address L K 419, Tribune.

TO RENT—RESORT PROPERTIES.
Illinois.
55 MLS. fr. Chicago's Loop—Pistakee Bay. 6 rm. nicely furn. cottage; 2 car; 164 ft. wat. frtg.; or will sell; must sac. Ran. 2663.
LONG Lake—5 rm. cottage; screened porch; electric; reas. Hyde Park 6626.
Michigan.
SECLUDED cottage on Lake Michigan shore near White Lake, Muskegon County. Quarter mile of forested lake frontage, sand beach. No electricity, no running water. Large screened-in porch. Cool nights. Owner Dr. V. A. Chapman, Milwaukee, Wis., and Montague, Mich.
VACATION at Stony Lake—Finest bch. on Lake Mich. Good fishing dancing, rol. sktg. Furn. cottages, $15 per wk. and up. Stony Lake Resort Assn. Stony Lake Mich. or phone Sheldrake 1729.
GRAND BEACH—Cottage 1¼ hr. drive Chi. In woods, ½ blk. to Lake Mich.; nr. golf. Liv. rm. 16x32; 5 bedrms.; G. E. refr., gas range; bath; gentiles. Thayer. Went. 2422.
5 RM. house completely furnished; 5 bedrms.; electric stove, hot and cold water. Overlooking White Lake, Montague, Mich. $200 for August. Address L M 192, Tribune.
MOD. 3 rm. cottage—Magician Lake, 100 mi. from Chgo. $20 wk. with boat. Call Saginaw 5449 or Regent 8446.
4 RM. mod. lk. frt. furn. cotg.; clean, sanitary, shady. 12 wks., $45 mo. Gentile. Fischer's Grove. Berrien Springs, Mich.
MOD. Home on priv. lake, suit. 2 fam.; frig., $35 wk.; Aug. 1-16; Gentiles. Alb. 7910.
TO RENT—Furn. cottages. Also log cabins. Nr. Grand Beach, Mich. 60 mi. Dor. 9109.
5 ROOM modern house, nr. Holland; gd. fish., swim., cool & quiet; reas. Sun. 9399.
Wisconsin.
LOWER NASHOTAH LAKE.
Rent for season or sell. 9 rms., 2 baths, gar.; hot, cold water; elec. refrig.; furnace ht.; 200x600 lake frntg.; beau. landscaped. 3 hrs. from Chicago. T. John, Ard. 6896.
FOR RENT—4-room modern cottages. Elec., running water, bottle gas. Sandy beach, good fishing. Crescent Lake. $35 week. Pearl's Studio, Rhinelander, Wis.
FURN. COTTAGES $15 and $18 wk.; elec., boats. Silver Lake. Wautowa, Wis. L. Box 234.
NORTHERN Wisc. wilderness resort—New, modern log cabins; 450 miles; fishing, sand beach. Phone Mansfield 2037.
5 ROOM cottage. Plum Lake, Sayner, Wisc. Modern conveniences. $175 for August or $50 weekly. Midway 6812.
FURNISHED log cabins with all conveniences, near Hayward, Wis. Lin. 6546.
LAKE DELAVAN—Mod. 6 rm. cottage. City conveniences. Sleeping porch. Edg. 7969.
NO. WISC. chain. 27 lakes; comp., owner's cottage; Aug.; gentiles. Longbeach 6074.
FAM. to shr. cott.; beau. grounds; on lake; Brown's Lake, Wis. Jewish pref. Del. 3611.

TO RENT—APARTMENTS—GENERAL.
BETTER APARTMENTS.
2½ to 6 rooms in choice loc.; mod. dec.; fast transp. $32.50-$90. Central 3338.

TO RENT—APARTMENTS—SOUTH.
General.
C. W. HOFF & CO.,
1348 E. 55TH-ST. HYDE PARK 2215.
5516 Drexel-av.—5 rms.; elec. refrig...$45
1313 E. 55th-st.—4-r. inador.; refr...$32.50
5644-46 Harper-av.—3 rm.; porch...$27.50
935-39 E. 55th-st.—3 rms.........$22.50
5475 Kimbark—7 rms................$40
$18 A MONTH—3 & 4 rm. unheated apts.; free elec. lt. 1371 E. 70th-st. Dor. 8317.
5500 ELLIS-AV.—Mod. 4, 5, and 9 rms. ovrlkg. lake, elev., $27.50-$60. Ken. 7520.
1, 2, 3, 3½ Rooms.
2½ ROOMS, $33.50.
Ample closet space and kitchen cabinets. G. E. refrig. and new stoves. 10 minutes downtown on I. C. Kenwood 1652.
4649 LAKE PARK-AV.
DIRECTION DOWNS, MOHL & CO.
CHOICE 2½-3½ ROOMS.
1500 E. 67TH-PL.—Unusually large first apt.; best loc.; choice tenancy; quiet bldg.; all trans., shops, theaters; now $40-$52.50.
VERNON, 6215—2-3 rm. apts. white only Frigidaire. free gas. electricity. $30-$35.
4723 KENWOOD—1-2-3 rm. apts.; new dec.; free gas, lt., refrig.; nr. I. C. $25 to $45.
6719 S. PAXTON-AV., APT. 1-N—3½ rms.; refrig., cross vent.; $40 mo.; gd. trans.
KENWOOD, 5519—2 and 3 rm. furn. or unfurn. Free lt. and gas. $20-$35 mo. All tr.
5114 KIMBARK—3 outside rms.; kit.; mod. tile bath; painted walls.; I. C., bus.
SUBL. NOW—3½ rm. modern apt., $40; see tenant, Schara, 7846 Saginaw, Apt. 13.

TO RENT—APARTMENTS—SOUTH.
4, 5, 6, 7 Rooms and Larger.
7321 South Shore-drive
ON THE LAKE
PRIVATE BEACH.
4 rooms, 6 and 7 rooms, 3 baths, luxurious apartments fronting on the lake. Decorating to suit.
AGENT ON PREMISES.
TELEPHONE SOUTH SHORE 7321.

C. W. HOFF & CO.,
1348 E. 55TH-ST. HYDE PARK 2215.
4808 DORCHESTER — 7 rms., 2 baths, woodb. fireplace, h. w. ht., awnings. $100.
5457 CORNELL—6 rms., 2 baths, woodb. firepl. Very light; 2 pchs., awings. $75.
1358-64 E. 47TH-PL.—6 and 7 rms., 2 baths, new stove, white woodwork, awnings; private parkway. $65-$75.

6732 CRANDON-AV.
DE LUXE APARTMENT.
6 room, 2 baths, front and rear solarium, breakfast room, garage.

CHOICE 4-4½ ROOM APTS.
2315 E. 70th. Well laid out, lge. closets, Roll-a-Way bed, comp. dec. white woodwork, sanded flrs., built-in tub, shwr., new stove, lino.; I. C. trans. Now $65-$67.50.

CHOICE SELECTIONS.
6512 Harvard—4 rooms $47.50
7618 Colfax—4 rooms.........$47.50-$52.50
Englewood 3000. Agent on premises.

4-5 ROOMS-DE LUXE.
7001 Clyde-av.; beaut. arr. apts.; lge. solarium; comp. dec.; built-in tub, shr.; new rge., refr.; nr. I. C., shops, schls. $60-$70.

7136 BENNETT-AV.
4 rm. apts.; large rms. and clos.; tile bath; canv. walls; inador; new stv.; new refg.; refin. floors; 1 blk. I. C. sta. Res. mgr.

CHOICE 4-5 ROOMS.
1717 E. 67th-st. Large, light, airy. Private front porch, white woodwork. All trans., shops, theaters, pk. $47.50-$72.50.

8137 ANTHONY-AV.
6 rms., light and airy; new refrig.; wh. wdwk. $47.50. R. E. L. Brooks. Reg. 4000.

5700 KIMBARK.
4-5-6 ROOMS; well arr. apts.; white trim; U. of C. dist. Choice tenancy. $50-$85.

5 ROOMS and den—Sleeping porch, especially nice floors and woodwork. Reas. to small family. Adults. 6520 Ellis-avenue.
7 ROOMS, 2 baths—Large living room, sun parlor, 5429 GREENWOOD-AV. Mid. 7308.
6256 STONY ISLAND—5 and 6 rooms, $43-$53; across park; excel. transp. Lak. 6480.
607 WOODLAND PARK—5 rm. apt., newly dec., stm. heat, white; only $28. Vin. 6802.
5009 BLACKSTONE—6 rooms, nicely decorated, $57.50. Mr. Hunter. Kenwood 1743.
6 ROOM flt. with bath; stove ht.; cleaned; 2nd fl.; $25. 1010 W. 69th. Ste. 6720.
SUBLET 6 rms., 2 baths; near I. C., bus, surface; near Jackson park. Hyde Pk. 6553.
5306 WOODLAWN—5 rms., sun parlor, inador; beau. deco. Orr Realty, 1315 E. 53d.
SUBLSE. Aug. 1—Large 4 rm. apt., new stove, refrig., inador. $45. 313 E. 76th-st.
EAST END-AV., 7635—Mod. 4 room, tile bath, Frig.; $50-$45. Hyd. 5653, Cen. 7853.
6054 STONY ISLAND—4 rms., sun parlor and inador; L and surface transp.
7520 PHILLIPS—6 lge., airy rms., breakfast rm., 2 baths, 2d apt. See to appreciate.

TO RENT—APARTMENTS—SOUTHWEST.
General List.
6834 WESTERN—2 and 4 lg. att. rms., htd., new T. T. stv. Ref. Now vac. Rep. 9094.
4, 5, 6, 7 Rooms and Larger.
6 ROOM flat—Reas., ½ block from trans., 1 block from shops. 4057 S. Montgomery.

TO RENT—APARTMENTS—NORTH.
General List.
2000 Lincoln Park West.
2-3-4-5 ROOMS. OPPOSITE LINCOLN-PK. Modern fireproof, 16 story bldg.; 24 hour elevator service; uniformed doormen. All rooms exceptionally large; parquet floors; beautifully dec.; new kit. equip. Peter F. Reynolds. Lincoln 3633.

3-4 ROOMS, $37.50-$42.50.
4404 N. Rockwell, Mod., large, well arr.; in-a-dors; nr. all trans., shops, schools.

WELLINGTON ARMS, 2970 SHERIDAN-RD. 1 to 5 room kitchenettes, furnished or unfurnished, starting at $40. BIT. 4600.

6 RMS., $45.00.
Brk. nook, 3 apt. bldg., Niles Center. Janitor, 8415 MONTICELLO. Jun. 7807.
1214 JARVIS—Lake apts.; beau 2½-4-5 rs.; overlooking garden, private beach, and lake; tile bath; gentiles. Rogers Park 4825.
829 SUNNYSIDE-AV.—2 and 4 room apts. gd. shop. district. Best tran. $32.50-$45.

1, 2, 3, 3½ Rooms.
517 OAKDALE
2900 NORTH.
1 Room Apt..............$42.50
2 Room Apt..............$47.50
Bedroom Apt.............$62.50
A six story fireproof elevator building carpeted floors, tile bath with shower, new G. E. refrigerators and new Universal gas ranges.
Resident Manager. Bittersweet 3430.

STUDIO APTS.
747 N. Wabash-av. Living room, bedroom, kitchenette and bath apts. Natural fireplaces, cork tile floors. Rentals $60 to $77.50 include utilities. Phone Sup. 3471. COOK & JACKSON, INC. DEL. 7755.

6930 GREENVIEW.
1-2-3 ROOMS, $35 UP.
Elevator bldg.; free gas and refrig.; colored tile baths; mod. dec.; nr. lake, shops, bus. Schoenlank & Kirschner. Sheld. 8820.

2½-3½ ROOMS.
652 Oakdale. Beau. dec. apts.; canvas walls, lino., in-a-dor, sanded floors; nr. all trans., shops...........$32.50-$42.50

1346 ARGYLE.
Beau. 3 room apts.; refrig., range, comp. dec.; all transp.; free light and gas. Resident manager ....$40.00-$42.50

SUBLEASE 3½ rooms—Carpeted; all utilities free, $67.50. Open for inspection. 535 Cornelia, apt. 201.
FRESH and colorful are the 2-3 rm. apts. at THE ADMIRAL, 909 Foster-av.
1626 LUNT—3½ rms.; tile bath, shower; Rolaway; nr. Lake.; gd. trans. Fra. 0353.
209 E. SUPERIOR-ST.—Beau. 3½ rm. kitnt. apts.; bedroom; tile bath; electric refrig.
LAWRENCE-AV., 917—Attractive 1, 2, 3 rm. apts.; nr. lake; gd. trans.; reasonable.
2330 LINCOLN PK. WEST—2-3 rms., firepr. mod. bl., ovlk. Lin. pk.; $42.50. Lon.2820.
1140 N. LA SALLE—1-2 rm. apts., $34 up; 24 hour switchboard. Lincoln 5900.
2610 MONTROSE—3½ rm. mod. apt.; elec. refrig., inador bed; reas. rt. Div. 0022.
CLARK, 4414—Inq. 1 to 5; attrac. new. dec. apt., $30; lg. liv. r., firepl., kit., Frig., bth.
WELLINGTON MANOR—3024 N. Halsted; beautiful garden court; 3 rooms, $35.
660 BARRY-AV.—Richter Manor, mod. 2 rs., free light, gas, refrig., new, dec., $37.50.

4, 5, 6, 7 Rooms and Larger.
6 ROOMS, 2 BATHS.
Beau. arr. apt.; tiled kitchen and master bath; elec. dishwasher; taste. dec.; quiet location. 6333 North Whipple. $87.50.

2335 COMMONWEALTH.
½ blk. S. of Fullerton blk. W. of Lincoln Park W. Autom. elevators; exc. transp.; 4 rms., $85; 6 rms., $110-$125. Cent. 5050.

ATTRACTIVE 6 RM. APT.
Free refrig.; porch; newly decor.; best trans.; reas.; gar. 4556 N. Paulina, 1st-C.

421 BARRY-AV.
Mod. 8 rms.; arch openings, excel. closet space and floor plan. Light, airy, $120.

4 ROOMS 2D. FRONT, $45. OCTOBER 1st OCCUPANCY.
Tile bath & shower, new stove, cross ventilation. Adults. 1339 Ardmore-av.

4½ ROOMS—2 BEDROOMS.
2438-44 Catalpa. Free refrig. Choice cor. apt. Newly dec. L. surf. trans.; $55.

SUBLEASE BARGAIN.
On lake; 7400 N.; 5 large rooms; possession Aug. 1; liberal reduction. Call Del. 4015.

5617 WAYNE-AV.—Bryn Mawr L station; 5 rooms; private porch; $52.50. H. W. CROXTON & CO. 4723 Broadway.
NEW 4 room apts., opposite park and lake. MARINE DRIVE APTS., 5060 Marine-drive.
1328 ELMDALE-AV., 3D—6 lg. lt. rms., arch. drways, 6 closets, htd. pch., will dec.
1ST FLOOR—6 room apt.; beautifuly dec.; reas. rental. 5737 Ridge-avenue.
5939 N. ROCKWELL—5 rms. with breakfast nook; redec.; $56.50 with gar. Fra. 0353.
549 OAKDALE—5 lg. rooms, sun plr.; near park and lake; excellent tran. Lin. 2716.
4 RMS., modern, newly decorated; $40; refrig.; cross ventil. 5911 N. Paulina, 2d.
BRYN MAWR, 1348—5 rms.; 2 sun par.; lge bedrm.; 2 inadors; new. dec.; conv. tran.
MARSHALL FIELD GARDEN APARTMENT HOMES. 4111 Blackhawk-st. Lincoln 2121.
1326 ALBION—5 rms., 1st flr.; sun par., slp. pch., refr.; Loyola L; gar. Rog. Pk. 8236.
DE LUXE 6 LARGE ROOMS—Studio Apt. For appointment, call Bittersweet 0580.
SUBLET—6 rms.; 3d floor; $42.50. 3633 Sheffield, across from ball park.
6 RM. Eng. base. flat, lt., airy, mod., $40. 549 Brompton, cor. Pine Grove. Wel. 6782.

TO RENT—APARTMENTS—NORTH.
4, 5, 6, 7 Rooms and Larger.
5155 LINCOLN-av.—5 rms., corner bldg., electric refrigeration....................$40
6415 MAPLEWOOD—5 modern rooms, tile bath, garage $65
6704 N. HERMITAGE—4 modern rooms, large closets. Roll-a-Way $45
1433 ELMDALE—5 rooms, canvas walls, tile bath and shower, new table-top stove and refrigeration; 3 blocks to L.
2739 LUNT-av.—5 rooms in a bldg. away from congested area, nr. beaut. park; tile bath, htd. pch., gar $67.50
6433 NEWGARD—6 rooms, 2 baths, canvas walls, tile bath, new table-top stove, G. E. refrigeration, garage.
Walter T. Larson, 5159 N. Clark. Lon. 7150.

MARINE DRIVE APTS.
Overlooking lake and Lincoln Park. NEW, MODERN 4 ROOM APTS. With all electric kitchens. Tile baths; Parquet floors. ROOF SUN DECK. Fireproof Elevator Bldg. Rentals $75 up. Lon. 5975.
5060 MARINE-DRIVE.
HOWARD P. HURST & CO., AGENTS.

Out Where It's Cool!
N. W. COR. TOUHY & PAULINA-AV. An outstanding Rogers Park address. Noted for the character of its tenancy offers the following reconditioned suites for immediate occupancy, 6 large rms., 2 baths, sun porch, butler's pantry. 5 rms., liv. rm. 19x14, tile bath, extra slpg. porch. Rentals $75 to $95. Selected tenancy means happy living. LONG-KOGEN, INC. ROG. 6500.

6 ROOMS, 3 BATHS
This modern apartment home with woodburning fireplace and other attractive features in this new elevator building, one-half block from the drive, for $115 per month. Resident manager will show.
609 Stratford Place

438-48 SURF-ST.
Attractive 4 and 5 rm. apts. All new equipment; excellent address; ½ block from Lincoln Park; close to all conveniences. Available for inspection at all times.
Ralph W. Applegate & Co.,
231 S. LA SALLE. STATE 9200.

CHOICE 4 ROOMS.
1346 Jarvis-av. Well arr.; canv. walls; 1 block lake, beach; new ranges; built-in tubs, shower; white trim; thru ventil. Fast trans.; quiet loc. $52.50-$60.00.

5-6 ROOMS.
457 BELMONT-AV.
Exc. loc.; nr. all tran.; schools, park, golf, lake. Tastefully dec.; canv. walls; new stvs.; built-in tubs, shwrs.; lin.; $60-$82.50.

4527 N. Wolcott (1900 W.)
Avail. now—Large frt. 5 rms. Priv. pchs. Very mod. restricted. Incl. ref. $67.50-$75. Gar. N. W. Ry. 53 bus, L. Lon. 8790-Ard. 6978.

4-5 ROOMS, $42.50-$55.
4623 N. DAMEN-AV.
Near all trans.; schools, shops. Wide court; good room arrangement; screened porches; new stoves and refrig.; linoleum.

OPPOSITE LINCOLN PARK
A dignified 6 rm. apartment home; quiet quality on landscaped court; hot water ht.; excellent value; 2d or 3d floor. 2618 Lake View-av. Lak. 3430.

1356 ROSEMONT-AV.
OCTOBER 1ST OCCUPANCY. 4-5 large outside rms.; table top stove; Gen. Elec. refrigeration; $42.50-$50-$57.50.
1016 HOLLYWOOD-AV.—4 to 7 rooms; sun, slpg. porches; ½ block west of Sheridan; large rms., overlooking lake. $60-$135.

TO RENT—APARTMENTS—NORTHWEST.
1, 2, 3, 3½ Rooms.
WELL arranged 2½ rms.—Reas.; dec. to suit; gd. trans. 2328 N. Spaulding. Bel. 1856.
4, 5, 6, 7 Rooms and Larger.
LARGE CORNER 5 ROOM—REFRIG., $50. new kitchen linoleums; newly dec.; near schls., trans. 4456 Diversey. Ave. 5500.
4527 N. WHIPPLE, 2d apt.—5½ rs., 2 flat bldg.; heated; adults; Gentiles. No sign.
2108 N. SAWYER—6 lge. lgt. rms., stove ht., 3d floor, $30; gd. trans. Albany 1617.
5 UNUSUALLY large, attrac. rms.; shower, inador. 3305 Diversey. Central 4824.
5 RM. flat, 1st floor—Adults only; reasonable rent; available now. 4204 N. Meade.
5 ROOM flat with bath, 3d floor—Stove heated; decorated; reas. 1842 W. Grand.

TO RENT—APARTMENTS—WEST.
General List.
CHOICE 2½-3½-4 ROOMS.
5645 W. Washington—In-a-dor bed, white woodwork, built-in tub, shower, linoleum; near all shops, trans., park. $40-$57.50.
2½ AND 4 ROOM APTS.
3243 Fulton-blvd.; showers; new stoves; new refrig. Manager, Mrs. Christensen.
1, 2, 3, 3½ Rooms.
3323 JACKSON—3 rms., front, steam ht., $31; 3 r., rear, $27.50, inc. elec. Ked. 4842
4, 5, 6, 7 Rooms and Larger.
CHOICE 4-5 ROOMS.
5439 Washington—Large units, canv. walls, white woodwork, modern bath, new refrigeration, stove, linoleum.
3401-03 FLOURNOY, cor. S. Homan—4-5 rms., elec. refrig. Well kept bldg. Adults. $35-$42.50.
4248 W. JACKSON-BL., 3rd—6 rms., sunp., newly dec. thruout, $57.50. Kedzie 0215.
1418 N. WESTERN ave.; 6 large rooms; stove heat; $23; excellent transportation.

TO RENT—APARTMENTS—SUBURBAN.
NORTH.
Evanston—15 minutes to loop.
TOWER CASTLES.
2312 SHERMAN-AVENUE. EVANSTON'S FINEST 3½-4 ROOMS. Canvas walls, tile bath, elec. dishwasher, in-a-dor bed, arch doorways, cove ceilings, beautifully landscaped court. $65-$75.
498 SHERIDAN-ROAD.
Outstanding, beautiful, corner 6 rooms, 2 baths; direct lake view from all rooms; handsome library; 1½ story living rm.; nat. firepl.; gar. and maid's rm. Mr. Raymond, Rogers Park 0458.
5-6 ROOMS.
719 HINMAN-AVENUE.
Well arr., tastefully dec. apts.; tile baths, showers, canvas walls. $72.50-$95. Now.
CHOICE 4-5 ROOMS.
726 Hinman-av.—Large, light units tastefully dec.; white trim; built-in tubs, showers, new refrig. Fast trans. $55-$80.
AT LAKE. 498 SHERIDAN-RD. High grade, spacious 4 and 5 rooms; 1½ story living room; natural fireplace; tile bath; gar. Mr. Raymond, Rog. Park 0458.
914 CRAIN, Evanston—5 Rms., elec. refrig. Will dec. to suit. 2 beau. apts. in well maintained bldg. Gd. resid. neighborhood. $70-$75.
WEST.
Oak Park—14 minutes to loop.
4 AND 5 ROOM APTS Will decorate to suit. LANG, WEISE & CELLA RAN 2574

TO RENT—FURNISHED APARTMENTS.
(See Also Hotels and Apt. Hotels.)
SOUTH.
ST. GEORGE HOTEL, 1435 E. 60th-st. Newly decorated, smart, furn. 2 rm. apts. 24 hr. service. I. C. trans. Rates, $45 mo.
753 E. 79TH-ST.—1-2 ROOMS AGENT ON PREMISES OR PHONE McKEY & POAGUE. TRI. 5060.
7254 JEFFERY-AV.—NEWLY DECORATED 2 room apts., nicely furn.; free refrig.; gas, elec.; weekly maid serv. A real home.
CATERING TO DESIRABLE GUESTS only $45, 2 rooms; tub, shower; 24 hr. swbd. ALVARADO APTS., 5118 DORCHESTER.
810 HYDE PK.-BL.—2-3-4 rm. kits.; all priv. baths, $30 up. Also weekly. Ken. 0940.
GARFIELD-BLVD., 1506—Nr. Ashland—2-3, $9-$10; pri. bath; pch.; adults. Rep. 2518.
1 RM. kitnts.—Newest equipment and furnishings; refr.; shwr.; reas. 6210 Harper.
LGE. 4 rm. apt.—W. wdwk., 2 bedrms.; U. of C.; I. C.; $70; md. sev. opt. 6017 Kimbark.
4140 DREXEL—Apt. hotel; 2, 3 rm.; COOL; $40 up; 24 hr. swbd.; bus and L at door.
441 W 79th.—Beau. 2 rm. kitch., compl. furn.; elec. refrig.; good trans.; reasonable.
6247 BLACKSTONE—2 rm. kit.; priv. bath; elec. refrig.; nr. I. C., L; maid service.
HYDE Pk.-bl., 1410 E.—Clean, lt. 2 r. kit.; also slp. rms.; nr. bch., pk., I. C., bus, surf.
5463 KIMBARK—2-3 rm. apts., priv. bath; beaut. furn.; $8.50 and $10 week; adults.
MINERVA CREST APTS.—6540 Minerva, 2 rm. kitnt. apts.; fireproof. Good transp.
LARGE 3 rm. apt.—Elec. refrig.; nr. I. C. or bus; $12 a week. 434 E. 109th. Pul. 8019.
2-3 RMS.; Priv. bath.; elec. refrig.; all carpeted; $32-$42.50 mo. 6420 Blackstone.
4 ROOMS $50—Inador and bedrm.; nr. I. C., "L" and surf. trans. 6054 Stony Island.
1637 W. 63D, 3D—2 rm. furn. apt., tile bath, dressing closet, $40. E. Gates.
ATTRAC. 3 rm. apt., 1st b.; front of bldg.; priv.; reas.; also 2 rms. 1511 E. 65th-pl.

Test Your Facts
Here are the correct answers to the "Test Your Facts" questions on today's editorial page:
1. [c] Christy Mathewson [with 68 innings, 1913].
2. [b] A merry-go-round.
3. [b] Damascus.
4. [c] Charles Lamb.

TO RENT—FURNISHED APARTMENTS.
SOUTH.
SOUTH SHORE APTS.
"Overlooking the Lake."
Offers attractive 2 room kitchenette and 3 room bedroom apartments. Light, airy, entirely modern. Complete service. I. C. transportation.
RENTALS FROM $50.
7456 SOUTH SHORE-DR. SOU. 8528.

Jeffery Parkway Apts.
6751 JEFFERY-BLVD.
Attractively furnished, well planned 2 and 3 room apts.; close to Illinois Central trans. and Jackson Pk.; reas. rentals. See Miss Philip on prem., or call Plaza 4594. Wirtz, Haynie & Ehrat, Inc., Management.

Midway Drexel Apts.
6020 Drexel-av. Dor. 7080.
Artistically furnished, 2-3 room units. 8 story F. P. bldg.—at Midway, U. of C. Comp., service free—Rates from $50 mo.

CHALONS, 6527 STEWART.
NORQUETTE, 6818 NORMAL
2-3 rm. apts., smartly furn.; complete service; all transportation. LOW RENTALS.

4433 GREENWOOD AVE.
1½ and 2 rm furnished and unfurn. apts. Modern bldg., newly decorated; I. C. trans. $32.50 PER MONTH AND UP.

LOVELY BEDROOM APTS., $75. Huge closets, unique dressing rm., G. E. refr., luxuriously furn., dec.; priv. parking. CARYL COURT APTS.—4537 S. DREXEL.

CREGIER MANOR.
1-2-2½-3½ rm. furn. apts.; maid, phone, desk serv.; $42.50-$72.50. I.C. 7018 Cregier
5210 WOODLAWN—2½ and 3 rm. apts.; newly decor.; compl. furn.; weekly maid service. Suitable 3-4 adults. Elevator bldg.
6056 INGLESIDE—4 rms. and sun parlor; newly dec. Nicely furn. Hyde Park 6643.

SOUTHWEST.
6337 S. CAMPBELL-AV. 1 and 2 rm. kitchenette apts., $6 up.

NORTH.
426 Surf-st.
Your Ideal Summer Home
Refined home atmosphere in excellent location. Complete hotel service; sun deck, beaches, shops, transportation—yet at a price you can afford.
1-2-2½ and 3 rm. apts. Rates $50 and up.

3½ RM. KITCH. APTS., $75.
"GORGEOUS!" you'll say when you see these thrilling new luxury apts. Modern new furnishings, carpeting, decorating. Across Lincoln Pk., only 10 mi. to loop! NORTH PARK HOTEL, 1936 N. CLARK.

1346 ARGYLE.
Beau. 1½-3 rm. apts.; well furn., refrig., range, comp. dec.; all transp.; free light and gas; res. mgr. ....$35-$50

432 SURF-918 WINONA.
2, 3, 4 rm. apts., smartly furn., daily maid serv., linens, tile bath, shower, refrig., ½ blk. to parks, conv. trans., very reas.

LAKE SHORE DRIVE.
6 rooms, 3 baths, 11th floor, overlooking lake. Beau. furn., 1 yr. or more. For appt. phone Superior 7899.

536 GRANT-PL.
2 room dinette, kitchenette apts.; dressing closet; tile bath with shower; refrigeration, etc.; $38.50. Lincoln 0614.

At Lake 2½ Rm. Bedrm. Apt.
$60, extra inador; also 1¼ rms., $35. Bathing beach; new furn.; Daily maid service. Loyola L. 20 min. Loop. 1063 Columbia.

1½, 2½ RM. APTS., $40 UP.
New carpets, furn.; newly dec.; bus tran.; 1 blk. L; maid, phone serv. 4829 N. Damen.

THE BERNISS-1414 PRATT
1 rm. kit., $37.50 up; 2½ bdr. apts., $50 up. Hotel rms., $5 up; full serv. Nr. lake, L.

FOSSMORE APT. HOTEL,
5125 Kenmore; newly furn., decor.; comp. 1½ rm. kitnt. apts.; 1 blk. all trans.; $35.

ATTENTION VACATIONISTS! Summer rates on beau. furn. kitnts. and sgl. rms., $3.50 up. Walk to beach and lp. LORD MANOR APTS. 228 E. HURON.

MILLSFIELD APTS., $40 UP.
Beautiful 1 rm. kitch. apts., complete hotel service free; exc. trans. 3933 Clarendon.

840 MONTROSE APTS.
Nicely furn. 1, 2, and 3 rm. apts., $37.50 and up; maid service; near tran. and lake.

ASHLAND APTS.
4531 N. Ashland, 1½ and 3½ rm. apts.; gas and light; refrig.; linens; maid. Reas.

WINDRAKE Apartment Hotel—841 Windsor. Newly dec., 1 room pullman kitchenettes. All trans., $8 up per week. Ard. 1656.
1 ROOM Pullman kitnt., including gas, light, linens, refrig.; modern building; $27.50 up. 2525 N. Clark-st. Diversey 9500.
FULLERTON PKWY. APTS. 3 rm. encl. sleep. pch., b., comp. furn., acc. 4; conv. to bch. and lp. 531 Fullerton.
BEAU. furnished 1-2 room apt., dinette; free elec. refrig., gas, maid service; L trans. OAKDALE APT. HOTEL, 1049 Oakdale.
FLORENCE APTS.—1½-2½ bedroom apts. Bath, shwr.; $35 up. 5406 Winthrop.
3-4-5 RMS. sun par. extra bed G. E. refg. nr. L. lake. bus; reas. 5314 Winthrop.
NORWELL HOTEL, 154 W. North-av.—1½ r. kit. apts.; $42.50; daily maid; 10 min. lp.
3719 SOUTHPORT—3 rms. newly decor.; smart, modernistic furn.; gd. trans.; reas.
32 BELLEVUE-PL.—2 rooms, priv. bath; kitchenette; near lake, beach; reasonable
3¼ RMS., $55; beau. decor., wh. woodwork; extra bed; free light, gas. 1656 Juneway.
1½ RM., beau. furn., dec.; comp. hotel serv.; nr. beach, $35 up. 622 Patterson [3632 N.].
5252 KENMORE, nr. Edg Beach — 6 rms., nicely furn. Lon. 4790. [Ring Hay's bell.]
195 E. CHESTNUT—Comfortable 1 rm. apt.; walk. dist. loop; $8 up; mo. rate; near lake.
5604 RIDGE—Kitchenette apt. Private bath, $7; sleeping rm., $3.50. See janitor.
755 BUENA—Cor. Clarendon; nr. beach; ideal 2½ rm.; pri. bath, frig., $9; kits., $5 up.
2 RMS.—Modern, elec. refrig.; also sleeping rms. 1243 N. Clark. Delaware 4913.
LGE. 4 rm. apt.; bedrm. and inador; new ref. and stv., $55; 2 rms., $40. 5666 Ridge.
3 RMS.—Accom. 4 persons; new dec. "L" exp., lake, schls. $46. 1330 N. S. Hol.4776
839 SUNNYSIDE—1 rm. Pull., $30; 2 rms., $35; elec. refg., pri. bath. Gentiles. Nr. lk.
5 RMS., 2 bedrms.—Clean, comfortable, furn. Elec. refr All tr. 2848 Seminary, 1100 W.
4 RM. apt.—Comp. dec.; extra bed, $52. Rog. Pk. "L" lake. 6932 Lakewood. Shel. 6767.
4441 MAGNOLIA—Large 3 and 4 rms., nicely furn.; newly dec.; good transp.; reas.
104 W. OAK-ST.—2-3 furn. apts., new. dec., elec. ref., pri. bath, nr. lake; $7 to $10.
4 RS.—Wht. wdwk., bth., shwr.; free gas, rfg. ½ blk. bch. bus L. $54-$60. 1333 Touhy.
LINCOLN Park Arms—2738 Pine Grove-av. Lin. 1400. 1 r. kit., $50 up; bdr., $80 up.
1358 GREENLEAF—Beautiful 3 room furn. apt.; 1 block L, bus, lake; reasonable.
1029 N. LA SALLE—Large, newly decor. kit. apt.; pr. bath; $8 wk.; smaller, $5.
DIVERSEY Plaza, 839 Diversey—1-2 rms.; switchbd., maid; L, bus, st. car; wk.-mo.
SUBLET 3 lg. lt. rms. in Ravenswood; surf., L. R. R. Excel. furn. $47.50. Sun. 7296.
940 WINONA APTS.—5100 N., beautiful 3 rm. kitnt.-dinette; nr. lake; exc. trans.

NORTHWEST.
KIONA APTS.
2 and 2½ rms. furn., newly dec., up to $47.50 per mo. 4585 Elston-av. Ave. 8207.
3206 AINSLIE-STREET.
2 rms.; completely furn.; elev.; maid serv. Also 24 hour switchbd. serv.; $45 and up.
Furn. Apts. Facing Park.
1½ rms. and larger, compl. furn.; gas, elec. refg.; $40 and up; Gentiles. 3040 W. North
HOWARD APTS.—1569 N. Hoyne. Beau. 1-2-3 rm. kitchs.; G. E. refrig. Street car; L.
N. E. COR. Kimball and Palmer—2 rm. kitch. Priv. bath, $8 wk.; smaller, $5.
BACHELORS QUARTERS—2 rm. apt.; comp. furn.; quiet and wooded. 5433 Forest Glen.
3034 MONTROSE—Lovely 3 rms., encl. porch. Refrig. Refurnd. Adults.
FURN. apt. in 2 flat bldg.; adults only. 4340 N. DRAKE.

WEST.
4240 W. MONROE—3 rms., pri. ba., encl. pch. gas. elec. refr. free. Suit. 3 adlts. $11.50.
1 RM. kitch. apt.—$10-$15. Gas, light free. Gd. transp. 1257 S. California. Cra. 3939.

TO RENT—FURNISHED APARTMENTS.
WEST.
OAKSHIRE APARTMENTS.
12 WASHINGTON-BLVD., OAK PARK.
Stop and see some of the most attractive, individually furnished apts. on the West Side. 1, 2 and 3 rooms; new refrigerators, tile baths, telephone and maid service. Convenient to church, school, and all transportation.

3500 FULTON-ST.
1½-2½ room apts.; completely furnished, $42.50 up; maid, phone and desk service.

ALEXANDER APTS. 1640 W. ADAMS. Large, beaut. furn. 1½-2½ rm. apts.; mech. refrigeration; maid service; light, gas, linen free; very reasonable. Seeley 9597.
"OAK PARK CHATEAU HOTEL." 1-2-3 rm. kit.; tw. beds; swbd. Gentiles. 330 N. Austin-bl. $45. Vil. 8500.Aus.8510.
NEWLY DECORATED—Newly furnished, 2-3 room, airy apts. 3353 Warren-blvd.
3½ RM. apt.—Beau. furn., dec.; el., gas, frig. Boul., all tran. Gentiles. Ked. 0418, a. m.
ROSANNE, 4024 West End-av.—1½ room kit. apts.; refrig.; maid, linen; all trans.; reas.
5030 FULTON—New furn., 2½-3½, $11-$13 week; inador, gas, elec. free. Est. 2092.
3235 WARREN-bl.—2 and 3 rms., newly dec. Elec. refr.; adults; $40 up. 10 min. loop.
SUBL. furn.-unfurn. 6 rms.—Central-av. nr. Lake; $65 mo. Mans. 1867 or Berk. 9715
4 RMS., furnished, basement; dry and cozy. Private bath and entrance. $35. Van. 8054.

SUBURBAN.
4 RM. apt.—Well furnished, nr. schls. and L. Oak Park, cross ventilation, cabinet sink. Possess. now. $72.50. Village 9220.

TO RENT—STORES.
South Side.
—IN SOUTH SHORE—
Cor. store, 19x56; Jeffery-blvd. at 73d; suitable drugs, ice cream, restaurant, hardware, automotive sales; low rent.
EAST 53D-ST. LOCATION.
New bldg.; chain store location; 15 ft. or 30 ft. front. Central 3339.
1506-08 E. 67TH-ST.
Double store, 50x125; will divide; steam heat; hot water; active location; nr. I. C. McMENEMY, INC. DEARBORN 0100.
North Side.
2704 DEVON-AV.
14x48 ft.; steam heated; excellent display front; prominent location. McMENEMY, INC. DEARBORN 0100.
669 N. STATE—New store, 34x50 ft.; suit. bakery, groc., rest., misc. merchandise, etc.
Northwest Side.
STORE with 4 rooms. Reasonable rent. Fine business location. 1705 N. Kedzie.
West Side.
1950 W. MADISON-ST.
Large steam heated store. Excellent shopping district, suitable any retail business. See FRED NEWMANN, 213 E. Garfield-blvd.
Suburban.
IN EVANSTON.
Large corner store, 40x60 ft. in high class hotel apartment bldg. Suitable for drug store, food mart; reasonable rental. For information, call Randolph 2566.

TO RENT—OFFICES AND SHOPS.
Central.
S W. Cor. State-Washington.
32 N. STATE—One entire floor; also attractive offices; north light; night service; center loop; single room furnished, $20; with reception rm., $35 up; beautiful desk space. Phone steno. SWIGART & CO., Rm. 601.
32 N. STATE—S. W. cor. Washington, fireproof bldg., one floor also attractive offices; north light; night service, center Loop, single room furnished $20; with reception room, $35 up; beautiful desk space. Phone, steno. SWIGART & CO., Room 601.
FURNISHED PRIVATE OFFICES. $15 PER MONTH. TELEPHONE SERVICE AVAILABLE. SUITE 420. 82 W. WASHINGTON.
232 EAST ERIE-ST. Studios, $15 mo. up; ideal for artists, sales agents, architects or laboratory; free parking. Geo. L. Brownlee, Inc. Sup. 0960.
DOCTOR'S or Dentist's office, part time. Receptionist. Center loop. $25 mo. Swigart & Co., 32 N. State, room 601.
OFFICE, display, or laboratory space. 154 E. Erie-st. Whitehall 6026.
$10 A MO. furnished office—Phone service. 565 Washington, Rm. 604. Sta. 9654.
333 N. MICHIGAN-AV.—Mail-phone service. Telephone Secretarial Serv., Inc. Fra. 7100.

TO RENT—FLOORS AND LOFTS.
701-03 S. LA SALLE-ST.
Store and upper floor; 8,000 sq. ft.; will divide; 175 lb. flr. load; 2 elevs.; low rent and ins. rate. McMenemy, Inc., Dea. 0100.
STRATFORD BLDG., 418 S. WELLS-ST. Small units or entire floors of 8,000 ft.; $30 to $225 mo.; sprinklered; 2 elevs.; watch service; live steam; very low insurance rates. McMenemy, Inc., Dea. 0100.
1407-09 S. MICHIGAN-AV.
7,500 sq. ft.; excellent display or light mfg. space. McMenemy, Inc., Dea. 0100.

INDUSTRIAL PROPERTY.
TO RENT—Building in central manufacturing district. Suitable for printing or light manufacturing, 3 floors, approximately 7,500 square feet, including office, elevator, side track, and street loading. Call Geo. T. Scully, Yards 2525.
FOR rent—Fine corner concrete bldg., 37,000 sq. ft.; North Side, HART & WHETSTON, 1 N. La Salle. State 8270.
11,000 SQ. FT.—Individual bldg., switch. Immed. posses. Zone indus. Ran. 2311.
FACTORIES AND WAREHOUSES. CHITTICK, INC. SUP. 5427.
3,750 SQ. FT. mfg. or garage; south side; reas. Stewart 1246.

OFFICE FURNITURE AND DEVICES.
NEW G. E. air conditioners, ¾ ton; cost $400; pr. $150. Also 1 ton, cost $500; pr. $175. G. & G. Co., 2429 Wabash. Vic. 5767.
STEEL shelv., lockers, files, desks, chairs. CENTRAL, 20 W. Hubbard-st. Del. 8495.
BARGAINS in used files, desks, chairs, water coolers, fans. Geiser, 166 W. Lake.
3 EXECUTIVE Suites, including davenport, files, and safe. SPITZER'S, 167 W. Lake.
USED mahogany office furniture; bargain. KENDRICK, 218 W. Jackson. Cent. 4325.
34 DESKS, 74 chairs, bookcases, chrome chair, 61 assort. file; $5 up. 2849 N. Clark.

JEWELRY, DIAMONDS, OLD GOLD, ETC.
CLUSTER RING. Originally designed with 16 large blue white diamonds, latest type white gold ring, surface of 2 kt. diamond. SPECIALLY PRICED..........$40.00 Diamonds, Pawn Tickets, Bought for Cash. THE U. S. LOAN BANK. 10 N. CLARK-ST., 6TH FLOOR.
STAR RUBY RING, 9 CT. RUBY, pigeon blood color, perfect 6 point star, set in lady's attractive platinum ring with 14 round and 8 baguette diamonds..$595 Levinson's Loan Bank, 739 N. Clark-st.
CASH FOR DIAMONDS
OLD GOLD, PAWN TICKETS. AMERICAN DIAMOND SYNDICATE. 37 S. WABASH-AVENUE 3D FLOOR.
CASH, OLD GOLD, DIAMONDS, WATCHES. ROMACK GOLD REFINING CO. 7 W. MADISON at State, Rm. 501, 5th flr.
CASH FOR DIAMONDS—PAWN TICKETS OLD GOLD. JEWELERS EXCHANGE. 32 N. STATE-ST., 11TH FLOOR.
SELL YOUR OLD GOLD TO THE OLD RELIABLE UNITED SMELTING WORKS. 39 S. State, corner Monroe, 4th floor.

SPORTING GOODS.
HIGHEST CASH PRICES PAID. For shotguns, rifles, outboard motors. MAGES SPORT STORES. 6216 S. Halsted-st. 4019 W. North-av.
FREE catalog—We buy and trade everything. Klein's. 508 S. Halsted-st. Dent. T.

AUCTION SALES.
WILLIAMS, BARKER & SEVERN CO. 229 S. Wabash-av., General Auctioneers. Furniture, carpets, gen. household goods. TELEPHONE HARRISON 3777.

AIR CONDITIONING.
NEW G.E. air conditioners, ¾ ton; cost $400; pr. $150. Also 1 ton; cost $500; pr. $175; G. & G. Co., 2429 Wabash. Vic. 5767.

BUSINESS PERSONALS.
$3.50 OIL pushup perm., $1; Mchles, $2; not a sch. Crystal. 5 S.Wabash, R.419. Dea.1872.
SPECIAL Croquignole permanent.........89c De Lee University. 30 W. Washington.

TENTS, AWNINGS, CANVAS GOODS.
NEW SAMPLE TENTS. ½ off list; umbr. & wall.; all sizes. Open 8-8 incl. Sat. 1708 S. Halsted. See. 8437.

COLLECTIONS.
COLLECTIONS Everywhere. No collection—no charge. United Mercantile Service. Rm. 610. 140 N. Dearborn. State 4181.

MUSICAL AND DRAMATIC.
SINGERS wanted—Familiar with hymns, for radio mix. chorus; gd. future. Aus. 5561.

REAL ESTATE—APARTMENT BLDGS.
South Side.
8 APT. BRAINERD BARG.
11 years old; modern bldg.; in excellent cond.; splendid renter; tile baths; close to R. I. R. R., schools, churches, and shopping. Will recommend offer of $23,000. Mr. Rylands.
McKEY & POAGUE,
Radcliffe 7911. 7911 S. Ashland-av.
SPECULATOR'S OPPORTUNITY. Modern 6 apts., Avalon and Chatham sec.; tile baths, all mod. features. Small down payment or will consider clear bung. or 2 flat in trade. S. A. VAN DYK [Mr. Sharp], Boulevard 3300.
SOUTH SHORE, 12 apt.—Rt. $5,500; pr. $20,000. Englewood, 6 apt.—Rent $2,640. Price $9,500; R. I., surf. and L. Englewood cor., 9 apt.—Rent $4,200; price $15,000. Mattison, 8603 Ashland. Ced. 1301.
ONE OF A few bargains left: N. W. corner 58th and Sangamon; pressed brick 8 apt., A1 condition; all rented. Price $15,000. Frear-Delaplane Co., ex. agt. Hyde Pk. 7000
2 FLAT brick—6-6 rooms; insulated steam heat; 2 car garage; many extras included. Sac. $6,900. Owner, 5531 S. Wood.
FORECLOSURE—16 apt., 9 4's, 7 5's; 87x125 ft.; near 79th and Ashland; rent $8,000, price $38,000. Barry, Stewart 3602.
MOD. octagonal frt. So. Shore 3 apt.—Rent $55 ea.; smashout. $10,500. Midway 2704.
6117 S. JUSTINE—2 flat brick. Widow must sell Lafayette 9300.
ULTRA MODERN BRAINERD 6 APT. Bondholder sacr. McBride, Beverly 8286.
IN BRAINERD—2 flat; 6 rms. each; lot 68x125; h. w. ht. Dehning, Wentworth 0688.
Southwest Side.
DON'T OVERLOOK this de luxe brk. 3 apt.; 5 large modern rms. each, encl. porches, 3 car gar., nr. 79th-Western for only $11,000. Phone Hemlock 4300 today! F. H. HALVORSEN CO., 3145 W. 63D-ST.
North Side.
WONDERFUL BUY.
3 story frame—1st fl. brk.; 5 rms each; ½ blk. N. S. subway entrance. Good inc. All rented. $1,750 cash. 1836 Maud-av., 3d fl.
$1,100 BUYS 3 FLAT. Modern brick, h. w. ht.; gar.; bal. 15 yrs. 4½%. Fine location in Edgewater. ARTHUR KRUGGEL & CO. LON. 5531. [Open evenings except Sunday.]
LATEST built modern round front 3 apt.—6 large rms., tile baths, new elec. refrig. and stoves; 3 car brick garage, Kewanee boiler. Price only $12,600. Bri. 3507. JACOBS & JACOBS, INC., 2750 Devon.
NORTH EDGEWATER, 6 apt.—5 rooms, sun parl., enclosed rear porches, nr. all trans., lake, and all schools. Quick liquidation. $17,750; income $3,900. Rog. Pk. 6362.
BUSINESS expansion requires capital, client selling inc. prop. $200 or more mo. net to you; req. $10,000, $25,000, and $50,000 for equities. Address Y S 128, Tribune.
6 APT., EDGEWATER, $16,500. 4 large rooms, sun parlors, rollaway beds, G. E. refrig.; large lot; brick garage. Walter T. Larson, 5159 N. Clark, at Foster.
10 FLAT brick—All 4s, good location, nr. L and surface transportation. Price reduced to $17,000. Wellington 4466.
21 APT.—Corner bldg. in Ravenswood; inc. $11,000; price $40,000; excellent terms. Dette 1922 Irving Park. Buck. 2015.
833-35 LELAND-AV.—6 flats; rents $3,240; price $13,000 for quick deal. FRANKENSTEIN & CO. 110 S. Dearborn
FINE Rogers Pk. 2 flat; near lake and L station; fine yard; 6-6 rms.; rent $1,450; price $8,500; $1,000 down. Rog. 0458.
2 FLT. brk.—6 rms.; 2 htg. plts.; pr. $5,750, tms. Dette, 1922 Irving Pk. Buc.2015.
18 APT. Rog. Pk. 4s-5s; NEW. Inc. $11,000. Money back 2 yrs. Cash $7,000. Lon. 5332.
Northwest Side.
I SHOULD HAVE BOUGHT!
You won't be saying it if you take advantage of HOLC's good buys. Here are a few!
3930 N. Drake—2 apt. frame, $565 down.
4736 N. Sawyer—2 apt. brick, $700 down.
4936 N. St. Louis—2 apt. brick, $775 dn.
6141 N. Artesian—2 apt. brick, $900 dn.
4516 N. Central Pk.—3 apt. brk., $1,000. dwn.
Balance payable monthly at 4½% for 15 yrs. THESE OPPORTUNITIES ARE BECOMING FEWER.
BURKE & LYNN,
4747 N. Kedzie. 2336 Devon. Irving 7120. Rogers Pk. 7800.
RENTERS, LOOK. Modern 3 fl. Brk. for $9,750 with 10% down balance reasonable. 4458 Gunnison, near Elston and Lawrence. 5 rm. apts. Tile baths; St. ht.; 2 car gar. Sold for $23,000 few yrs. ago. Possession 1st Apt. 60 days. Don't miss this barg. SELZ AND SOUTHMAN, INC., Normal 5730.
BRICK 2 apt.—4-4 rms., h. w. ht., 1st fl. 2 bedrms. each flat, oak trim, well kept; nr. Addison-Cicero; only $5,500. Berk.0601.
OPEN SUNDAY. 4630 N. KENNETH. 10% CASH. S. O. Stone & Co. 4503 Milwaukee. Pen.2979.
FINE large cor. 8 flats, 5 stores, fully rented at $5,520; your building taken in trade. $25,000. Acme, 4126 Milwaukee-avenue.
2859 N. MASON—6 and 6 brick, gar., 40 ft. cor. lot, only $7,800. Catino, Pal. 7896.
CORNER MODERN 5 APTS. 2 car gar. $15,000. Inq. 3052 N. Laramie.
CORNER 9 apt. brick; 3-5's, 6-4's. Price $19,000; 4X rent. 4005 N. Kedzie.
2 FLAT, 5-6, modern; rents good; price $3,750, terms. 3372 N. Central.
OWNER will sell 2 4's, brk., 50x125; pr. $4,850; beau. loc. 5653 W.Higgins. Av. 4594
West Side.
Sitting-Waiting-Wishing
Will get you nothing unless you back it up with action. Such opportunity is yours in this corner—6 stores and 10 flats. Smashout pr., $17,000. Dombrou, 5100 S. Marshfield. Prospect 1585.
2 FLAT BLDG.—3234 W. Polk—7-7 rms., stm. heat, lot 33x125, 2 car garage. Inquire 612 S. KEDZIE. VAN BUREN 7173.
20 APTS.—3½ and 4s; beauty at 320 N. Lotus; Austin district. Kedzie 8548.

REAL ESTATE—BUSINESS PROPERTY.
South Side.
646-50 W. 47TH ST.—Lot 55x127; three 1-story brick stores; annual rental $780. Price $6,000. Easy terms. R. M. O'BRIEN & CO. 111 W. Washington St. Rand. 3062.
STORE and 5 room apt. brick bldg.—Hot water heat; ideal for home and business; Price $8,500; only $850 cash, bal. $48.42 mthly. Wagner, Rad. 7300.
North Side.
CONTRACTOR—WHOLESALE DISTRIBUTOR store, large garage and 3 apts. Halsted near Fullerton. $6,500. Address Y K 263, Tribune.

REAL ESTATE—HOUSES.
South Side.
WHAT GOOD IS MONEY
if you can't enjoy it? Your family will find much happiness living in this well-kept property. Interior beautifully modernized. Lot, 50x150. Smash-out price with $2,000 cash; located 7136 S. Michigan. Open 1-5 p. m. Sat. and Sun.
6 RM. CALIFORNIA TYPE BUNGALOW. Well located Avalon, lot 50x125; basmt., recreation rm., nat. fireplace, 2 car br. gar., side drive. It's tops and is priced right. Call Erickson today for appointment. WM. E. MOSBY & CO., INC. 8032 Cottage Grove-av. Rad. 0100.
6 Rm. Brk. Bungalow—$5,250
Large rooms; steam heat; in good cond.; nr. 72d-Fairfield; cash $1,050; bal. $40 per mo., including all charges. JOHN McCARTHY, 1405 W. 63d. REP. 5000
OWNER'S WORK NECESSITATES MOVING TO N. SIDE. MUST SELL HIS BRICK HOME, 8831 WABASH-AV.; 6 RMS., 3 BEDROOMS; LOT 30X160; PRICE $5,000. OPEN. KISER OF McCLUN'S, 217 W. 63d-st. Wentworth 1845.
THREE NEW HOMES.
8900-10-24 DAUPHIN-AV. [1 block E. 89th and Cottage Grove.] Open Daily for Your Inspection.
OPEN FOR INSPECTION. 7235 WABASH-AV. LOT 35X160. 5 LARGE ROOMS. BUILDER ON PREMISES DAILY.
SHELDON HEIGHTS.
1½ sty. mod. 7 rm. res.; pr. $6,200; tms. Teninga & Co., 10833 S. Michigan. Pul. 5000.
OWNER must sell at once, rooming house building; excellent condition; 3602 Lake Park-av.; 12 rooms, running water in all rooms. Low down paymt. Randolph 9121.
8434 PRAIRIE-AV., new home, lot 33x163, 2 car gar.; FHA monthly paymts. only $43.50. See it today. Peters, 7923 So. Pk.
OPEN FOR INSPECTION. New 7 r. house, cor. 110th-st. and Ave. G. 2-7 p. m. Sun. Ringman, Hansen & Dunlop.
NEW Colonial bung.—3 blks. R. I., $5,750. Barrett Bros., 9041 Ashland. Ced. 1600.
Southwest Side.
7641 S. SEELEY, 6 rm. mod. brk. oct. front tile roof bungalow, stm. ht., tile bath, lge. attic, good basemt. $5,700. Terms.
MUST GO! Gd. home.; exc. tr.; $200 dn.; pr., $1,500. Ap. 3558 Archer. Op. eves.-8.
NR. 63D-Kedzie—6 rm. brick bung.; encl. porch; $5,500; sm. dn. paymt. Hem. 7900.
6 RM. FRAME BUNGALOW—Modern, 2 car gar., pri. 6413 S. Oakley. Call after 4 p.m.
North Side.
ARCADIA-terrace—[St. Hilary's parish] income brk. bung. 6 rms.—4 rms. h. w. ht., 3 car brk gar.; HOLC mtge., small down payment. Ard. 2929; eves. Gra. 5698.
BARG.—8 rm. res. in Edgew.; h. w. ht.; beau. landscaped cor. lot; close to schools, park; gar., $7,000. Franze & Crooks. Lon. 3352.
NEW MODEL HOMES, $9,750. Open for insp. 5655 N. Maplewood-av. R. DOBROTH, 3245 Bryn Mawr. Jun. 7807.
BEAUTIFUL RAVENSWOOD MANOR. 6 Rm. br. bung.; large rms.; Gar.; ht. water ht., rad. cov. Insp. 2 to 6 p.m. 4420 Manor.
SACRIFICE—15 rm. brick; steam; fine rooming loc.; Wrightwood near Clark. Price $5,000, terms. Address Y G 63, Tribune.
ROGERS Park—8 rm. frame house; 50 ft. lot; only $600 dn.; bal. $42 mo. Rog. 6500
10% DOWN buys 6 rm. residence, nr. L. 37½ ft. lot, 3 car gar.; $5,250. Rav. 4220.

REAL ESTATE—HOUSES.
Northwest Side.
JUST NORTH OF OAK PARK.
On New England-av., nr. Wabansia; a really high-grade home, on lot 40x125; brk. constr.; tile roof; 5 immense rms. on 1st fl. All knotty pine rm. finished in attic. Game rm. in basement; brkfst. rm., venetian blinds; tile bath; hot w.; gas, cost $120. Fully insulated; 2 car garage. Creeping bent lawn. Price only $8,950.
CROWE.
6110 North-av. Merrimac 8877.
DELIGHTFUL TO OWN.
Your family will enjoy this big roomy residence in a choice N. Austin location. 7 lovely rooms and garage. Owner is spending $1,500 to decorate and put it in fine condition. A real snap for
$685 CASH. $48 MONTH.
ALBERT F. KEENEY, REALTOR.
5612 NORTH-AV. MERRIMAC 4300.
In Irving Park District
ON A LOT 95X170.
Wooded and beautifully landscaped is this attractive 5 rm. tile roof home; press brick on all sides; gas-fired h. w. ht.; tile bath; 2 car brk. garage; near street car and R. R. Orig. cost $20,000—Now only $10,900. A. J. Schorsch & Co., 6059 Irving Pk.-rd.
DON'T ANSWER THIS AD
unless you have $1,500 cash and want a 5 rm. brk. corner bungalow, 2 car garage. Very lge. rms. Canvased walls, arched doorways, gas heat, stove, refrigerator, screens, storm windows, awnings. Only $6,995. Call Mr. Whittiger. Irving 1120.
5 RM. BRICK, $5,750!
6328 HOLBROOK—Open for inspection today. 1 p. m. to 6 p. m. Exc. cond.; substantial const. Nice neighborhood.
WILL build 5 rm. bsmt. gas ht. elec. city water, lg. lots 7c fare 5c phone; low taxes; $16.88 per mo.; only 15 yrs to pay and it's yours. Inq 5334 Canfield-av.
BEAUTIFUL 5 rm. brick. bung.—H. w. ht., street and alley paved; $4,900; $490 cash, $36 mo.; fine location. Volk Realty, 2365 Harlem. 6953 Grand. 7208 Addison.
6 RM. brk. bung. and ex. attic rm.; enc. pch.; tile wall bath; stkr.; gar.; st., alley, pvd. pd.; nr. Foster-Elston; price $5,250. JOHN KROHN CO. 5339 LAWRENCE.
6 RM. Brick bungalow. Hot W. Heat. Near Belmont and Crawford. Price only $6,000. Small down payment. Kil. 0854.
OPEN SUNDAY. 4341 N. AUSTIN-AV. 10% CASH. S. O. Stone & Co. 4503 Milwaukee. Pen.2979.
BEAUTIFUL Village of 300 new homes on Natoma, Normandy, just N. of Belmont. A. J. Schorsch & Co. 6059 Irving Park-rd.
NEW RESIDENCE [OPEN] 6 rms., 1½ baths. 6357 Leoti. Bri. 4000.
1½ STORY income bung., 5 and 4 rms.; 50 ft. lot; sacrifice at $6,100. Pens. 2600.
ENGL. brk. bung.—Tile kit.-bath; h. w. ht.; lge. lot; side dr. gar.; pr. $7,250. Pal. 7200.
5 RM. brick bung.—Furn. heat, gar. $5,450; Grace near Central. Call Wel. 4711.
$35.50 PER mo. buys mod. h. w. br. hm. All imp. paid. 7610 Grand. Merr. 6000.
5 ROOM HOME, $2,850. Open 2-8 p. m. 4138 N. Odell-avenue.
4635 DEMING-PL.—Beaut. Engl. brk. bung.; gar.; sac. for $5,450. Open Sunday.
WIDOW must sac. 5 rm. fr. bung., Rockwood nr. Addison. Pr. $4,150. Inq. 4214 Milwaukee
5 RM. BRK., h. w. ht.; all impr. in and pd. $4,750; $500 cash. 7144 Belmont. Pal. 4632.
West Side.
WIDOW sac. $6,500 Austin 40x176 8 rm. New stucco, scrnd. frt. pch.; furn. incl. 30 ft. liv. rm.; woodbrg. firepl.; canv. walls; arched doorways; 19 ft. din. rm.; crystal fixt.; 5 closets; tilex bathrm. and kit.; frigidaire; new stove; linoleum; oil ht.; upstairs can be converted to apt.; storm wind.; beaut. yard; must be seen to appreciate. Good trans. Priv. party. 231 N. Waller-av. Mans. 3042.
4-ROOM house on ½ acre, 2-room area upstairs can be finished later; corner wooded lot; take $250 cash down, $25 per mo. ADDRESS Y P 81, TRIBUNE.

HOUSES BUILT TO ORDER.
5 RM. brick home—Open for inspection. 5429 S. Newland-av. $4,950 on your lot.

PRE-FABRICATED BUILDINGS.
ECONOMY cottages—Lined, insulated; $295 up. Display, 9321 Cottage Gr. Rad. 0212.

REAL ESTATE—VACANT.
South Side.
LOTS ON 112TH-CT., $49 EACH. FRANK DE LUGACH. 2339 W. 95th-st.
30 FT. lot at 8212 S. Paulina—Sac., $1,300. All imp. in, paid. South Shore 3803.
Southwest Side.
FOR SALE—Or trade for building of a small home, 83 ft. x 124 ft., Knox-av., near 111th and Cicero. Fai. 6643.
Northwest Side.
WILDWOOD—45'x152', $1,650. Edgebrook 48½', $2,000; 35'x125' paved st., $1,300. Elenian Const. Co., 5512 Devon.
CHOICE lot in beautiful Forest Glen, 50x150, reas. M. Goodney, Kildare 7961.
SAUGANASH—Owner will sell 40x140, Kilbourn, No. of Peterson, $1,900. Ard. 3215.

REAL ESTATE—SUBURBAN—SOUTH.
Beverly Hills—20 minutes to loop.
OWNER wishes to sacrifice choice Beverly Hills lot—50x125 ft. 9409-11 S. Leavitt-st. Price $3,000. Ryan & Co., 1546 W. 95th-street. Beverly 5747.
BARG.—4 bedrm. brk.; perf. cond.; nr. 99th-Hoyne. 1½ bath,mod.kit..$9,500. Ced.5173.
Homewood—32 minutes to loop.
EXCELLENT LOCATION FOR CHILDREN. 4 blks. to school, no hi. speed streets to cross, close to shops, I. C.; brk. semi-col. hse.; 6 lg. lt. rms.; break. rm.; 1½ baths; scrn. pch.; screens, storm windows, gas forced air ht.; gar.; lot 50x162; hse. 6 mos. old. Can be bought at less than cost. Ph. Homewood 595-W.
BEAUT. home—Cor. Pine-rd. and Ashland. $10,000, cash $2,000. Homewood 664-R.
General—Suburban South.
PICTURE yourself living in this modern brick home; 6 lovely rms.; plenty fresh air, sunshine, shrubs, flowers, trees; spacious yard for the children to romp. Act quick. You may never find a buy like this again; $300 cash, balance rent. Address Y K 261, Tribune.
2 AC.—Small farms, at Kedzie-av. and Governor's-hwy. [Rt. 49], 7 blks. to I. C. sta., 35 min. to loop. Will loan mon. to build; live on land while payg. for it. Some hwy. ftge. $25 dn., $10 mo. Drive out Sat. or Sun., or call Pros. 1139.
BARGAIN. 6 rm. 2 story colonial residence built after special plan. Beautifully surrounded on unusually large site. $200; bal. reas terms. Address Y D 292, Tribune.

REAL ESTATE—SUBURBAN—S. W.
Oak Lawn—36 minutes to loop.
HOUSE and 3 lots with income; $750; quick sale. Oak Lawn 548-W-2 before 11 a. m.
Palos Park—46 minutes to loop.
OPEN SUNDAY, 1 TO 8.
10 rm. remodeled fr. hse., 2 tile bths., h. w. ht., well; pch.; 2 c. att. gar.; lge. wood. lot. N E. cor. 123d-st., at 87th-av. Tri. 4850
LOOK at this bargain: triangle corner at 131st and Archer, Lemont, Ill.; over 500 ft. front; full pr., $2,000; owner. Fred Smitty, 123rd and Archer, Lemont, Ill.
General—Suburban S. W.
IT'S COOL
IN PALOS HEIGHTS.
Drive out this evening and see for yourself how more than 200 families are living in comfort as well as the security that goes with home ownership. Why spend another sticky summer in a hot city flat? Drive out and select your homesite now in this ideal suburban community of modern American homes. FHA approved financing, $30 to $50 a month.
MAIN ENTRANCE.
Harlem-av. and 123d-st.
ROBT. BARTLETT BUILDING CORP.
HAVE you given up the idea of owning your own home? Wrong location? Down payment too much? We put our cards on the table. $150 down and a steady job are the only requirements to start you towards a 5 or 6 rm. modern home. Ideally situated, well restricted. All necessary improvements in and paid. Low taxes, ½ acre of ground. Schools and transp. For information, Address Y L 350, Tribune.
87TH-STREET FARMS
AT AUSTIN AVE. INCLUDING HOMES $1,375; $16 MTHLY. OCCUPY NOW, COMPLETE AT LEISURE. PAVED ROADS, ELECTRIC, TREES. NR. SCHOOL. 1½ MILES W. OF CICERO AVE. OPEN SUNDAY ALL DAY—DAILY 2-7.
SEE THIS BARGAIN.
Modern 4 room home, less than 6 months old, on 50 ft. site, with possibility for business. Total price, house and land, $3,350, on easy terms. Open for inspection.
6927 W. 95TH-ST.
FOR SALE—5 rm. colonial type 2 story modern residence, specially planned, large deep grounds with over 100 ft. of frontage. Best materials thruout, thoroughly insulated; air conditioning plant; $150 will start you, arrange your own terms for bal. Address Y S 220, Tribune.
OWNER moving to California—Will sac. for $3,500 5 rm. home, lot 52½ ft. frontage, 125 ft. deep; $1,000 down needed. See to appreciate. 9821 McVicker-av. "Columbus Manor." 1 blk. west of Austin-av. and Southwest hiway.
N. W. COR. of 119th-Central Park—2 acres; 8 rm. hse.; best offer. Eng. 1924.

REAL ESTATE—SUBURBAN—NORTH.
Deerfield—34 minutes to loop.
DEERFIELD model home now open for inspection. Sponsored by Deerfield Chamber of Commerce, Deerfield, Ill.
Evanston—15 minutes to loop.
WANT CASH OFFER
For attractive 2 apt. 5-4 rooms; lot 50x163. 2 car gar.; h. w. ht.; 1½ bl. South-blvd. L sta. Bowers Co. Longbeach 8833.
OPEN this afternoon, 2 to 6. 2342 Ridgeway; new 6 rms., 1½ baths; sm. down pay.

REAL ESTATE—SUBURBAN—NORTH.
Evanston—15 minutes to loop.
COZY brick Colonial, fine condition; near "L"; fenced yard, under $10,000. R.Pk.0271
OPEN TODAY—10 to 5. 3115 Park Pl., 3 bedrms., 2½ baths, $13,000. Greenleaf 2414.
Highland Park—30 minutes to loop.
FOR SALE—By owner, choice corner lot, approximately 200x150 feet, $975. Niles Center 1251 or Buckingham 0034.
Kenilworth—19 minutes to loop.
NEW 7 rms., 3 bths.; excel. loc., nr. transp., schools. $14,000 net for immed. sale. Pr. Owner. Apply 521 Brier, Kenilworth 5211.
Niles Center—31 minutes to loop.
$4,550 BUYS 6 rm. brk. bung., $1,300 down, 50 ft. lot, gar., side dr.; trees, shrubs, brkfst. nook, pchs., h. w. ht. Rog.Pk. 2046.
3 APARTMENT BUILDINGS. NILES-WESTCHESTER REALTY CO. 4120 OAKTON-ST. Niles Center 2600.
Northbrook—32 minutes to loop.
Better Than Any Apartment
For a family is a new smart suburban home of 5 to 7 rooms in Northbrook Highlands on the North Shore and only a few minutes West from lake.
Small down payment, including lot at $16.50 per foot, with all improvements in and paid for; bal. like rent and soon you own your home clear.
Fine schools, shops, churches; only 32 mins. from Loop. Golf, tennis, swimming, boating, fishing—all close.
Drive out in the cool of the evening: R. 42A North to Dundee-rd., Northbrook, then West ¼ mile. Open Daily and Sunday, 9 A. M. to 9 P. M.
THE BILLS REALTY, INC.
134 S. La Salle-st. Bri. 1106—Grs. 116.
Wilmette—22 minutes to loop.
NEW—Open; 2210 Elmwd.; $9,500; 3 bdr.; Also 4 br., $11,000; E. of R. R. in Winnetka; $500 to $1,300 dn. Dea.6681. Win.3454.
Winnetka—21 minutes to loop.
BEAU. RES.—WILL sell or rent 7 rm. hse., 3 exc. pches., 2 car gar., exc. loc.; open for insp. Sunday. 599 Orchard-lane.
10 RM. 3 bath, air cond. resid.—Ideal wooded; southwest sect.; $17,000 or rent; furnished or unfurnished. Winnetka 254.
BEAUTIFUL brick, 5 bdrms., 3½ baths, 100 ft. wooded lot. $23,000. Rog. Pk. 6636.
General—Suburban North.
ELECTRIC refrigerator, gas stove, and Venetian blinds go with this splendid new Cape Cod colonial, 5 room model home on large lot; $6,750, $1,000 down and $44 month. FHA plan. Located just west of Evanston. Address L H 82, Tribune.
TWO and one-half acres vacancy in newly built-up section, Sunset Ridge and Willow-rd. Reasonable. Address L J 269, Tribune.

REAL ESTATE—SUBURBAN—N. W.
Arlington Hts.—32 minutes to loop.
DRIVE OUT TO ARLINGTON CREST ESTATES. New homes, $3,250 to $3,650. Land 66x298 included. Drive Northwest Highway [U. S. 14] to Wilke-rd., 1 mile N. W. of Arlington Heights depot, or phone Merrill, Andover 4141, week days.
Des Plaines—23 minutes to loop.
TRANSFERRED to Calif. Must sell mod. 5 rm. home; 1¼ acre good soil. Hot water heat, fireplace, 2 large bedrooms. $500 cash, bal. mo. Meet me in my car Sat. or Sun. at schoolhouse cor. Lee-st. and Higgins-rd., ½ mi. west of Mannheim-rd.
50 FT. LOT—All improvements paid; only $15 per front ft.; 3 blocks C. & N. W. station; 23 minutes loop. Will build to suit. FHA terms. Address L A 459, Tribune.
Fox River Grove—49 min. to loop.
WIDOW will sac. 2 flat brick res.; h. w. ht.; nr. trans.; fruit trees; gd. income on investment. Address Y Y 96, Tribune.
Mount Prospect—26 min. to loop.
MUST liquidate 6 room Faced Brick Stucco Veneer Home; full bath and lavatory, hot water heat; ideal location; 4 blocks from station. A bargain at $7,800. FHA financing; no commission. Corner lot 59x155. Paving, sewer, water, walks in and paid. William Busse, Jr., 103 S. Main-st., Mount Prospect, Ill. Phone 1077-953.
NEW HOMES AT PROSPECT HEIGHTS. PRICES, $4,950 TO $6,500. RT. 54, 2 MI. NORTH OF MT. PROSPECT. SMITH & DAWSON. STATE 3861.
Palatine—39 minutes to loop.
IMMED. POSS.—6 rm. frame res., thoroly decorated, furnace ht., garage, large oak trees; S. W. cor. Freemont and Colfax-av. Pr. $4,500, cash $500, bal. $35 per mon. GREGOR, 4200 Lawrence-av. Pal. 1461.
BEST buys Northwest suburban homes, country estates. Wm. H. De Pue, Palatine, Ill.
Park Ridge—19 minutes to loop.
$30 MO. buys mod. hm., on 100x180 ft. lot; small dn. pymt.; good trans.; all conv.; shown by appt. Address L D 300, Tribune.
General—Suburban N. W.
JUST OUTSIDE PARK RIDGE.
Between Forest Preserves
AND GREENVIEW GOLF COURSE. FINEST, CLOSEST IN SUBURBAN FARMS
RIVER-ROAD
4 BLOCKS SOUTH OF HIGGINS RD. JUST 2 MILES W. OF HARLEM AVE. HOMES, FAMILY FARMS $16 MTHLY.
PRICE $1,375—$195 CASH.
OCCUPY NOW, COMPL. AT LEISURE. EXTRA LGE. ESTATES $275, $75 CASH. RIVER RD. ESTATES $375, $100 CASH.
VISIT SUNDAY.
PHONE RAND. 3751 AT OTHER TIMES.
GRAND FARMS
ON GRAND-AVENUE
BEST, LA GRANGE-RD. AND WOLF-RD. 4 Miles W. of Harlem Ave. LARGE ESTATES, PAVED RDS., GAS, ELECTRIC. Miles Closer In, Nr. School and Bus. $475—$100 CASH—$5 MTHLY. Headquarters Low Cost Homes.
Visit Saturday or Sunday.
Phone Randolph 3751 other times.
6 ROOM HOUSE.
Complete on beautiful wooded ½ acre. Opposite park and stream; 2 rm. area upstairs. Located in new community only a few minutes drive from Oak Park shopping area. $200 cash will handle. Balance small monthly paymts. Address Y S 340, Tribune.
WHY RENT?
$26.09 per month will buy your own home near Glenview. B. F. White, Irving 7600.
5 RM.—New mod. home, $2,975. Pay like rent; lge. site; close to everything; nr. city. $48 starts you. Address L F 67, Tribune.
FINE garden farm. Only $150 full pr. $15 dn., $4 mo. Address L F 65, Tribune.
SACRIFICING 4 acres on hwy. 12, $1,600; monthly terms. Address Y O 436, Tribune.

REAL ESTATE—SUBURBAN—WEST.
Austin—14 minutes to loop.
Have You $2,500 Cash?
Large 12 rm. house, Mayfield, nr. Wash. 7 bedrms., h. w. ht.; 3 car gar.; lot 50x226. For quick sale, $7,500. Lloyd Realty Co., 139 N. Clark. Rodgers, Cen. 8311.
CENTRAL AUSTIN—9 rm. res., w. of Central-av., 6 bedrms., 2 baths, oil ht., canvas walls, ideal arrangement for roomers, $1,000 down, price $6,500. Pilgrim, 5637 W. Lake, Aus.1680, Vil.5100.
Cicero—13 minutes to loop.
REAL OPPORTUNITY TO BUY. Brand new resid. 6 rooms, 2 toilets, hot water ht. Price $6,500. 1637 S. 51st-ct.
Clarendon Hills—31 minutes to loop.
PERFECT 5 ROOM AND GLAZED SUN-ROOM bargain. 5 minutes to station. Has everything. Owner, 9 Oxford-av., Clarendon Hills, Phone Hinsdale 1473.
Downers Grove—37 minutes to loop.
JUST completed—Open today. Col. 6 rm., 1½ baths, white with green shutters. Honestly built, carefully planned. Wooded lot. Close in. Price $8,950. FHA. 1325 Gilbert-av.
4 RM. hse.—2 unfin. rms. up, ½ a. lot, chick. hse., fruit trees, light, gas, city water, sewer. 4908 Cornell, Downers Grove.
Elmhurst—23 minutes to loop.
6 RMS.—2 story pressed brick; tile bath, tile roof; cor. lot; 2 car garage; h. w. ht.; good loc.; fast transp.; terms. Cen. 3337.
Glen Ellyn—35 minutes to loop.
OPEN TO INSPECT DAILY. STONELEIGH PARK MODEL HOMES. 581 Turner-av. Just west of Park-blvd., 4 blks. south of r. r., new 6 rm. brick homes on beautiful landscaped tract, ready to occupy now or Oct. 1st. FHA terms. BROOMELL BROS., INC., Randolph 9121.
LOT—65 ft. frt. or will build home to order. E. C. Dillon, Clarendon Hills.
Hinsdale—27 minutes to loop.
AN UNUSUAL 5 RM. HOME. One story of frame. Charmingly attractive. Living rm., with fireplace 26x14 ft. Lovely grounds. Near in; quiet street. $7,500. HENRY A. MILLER, REALTOR, 10 S. Washington-st., HINSDALE 56.
SAC., $30 PER FT., LG. WOODED RES. lot, restrict. Address Y J 216, Tribune.
Maywood—18 minutes to loop.
BIGGEST BARGAIN IN MAYWOOD. 807 N. 5th-av.—8 Rms., 4 bedrms.; wood burn. firepl., 50 ft. lot. Phone Aust. 3367.
Oak Park—14 minutes to loop.
NORTH Oak Park—7 rm. residence; sacrif. acct. death. $11,000. Diversey 10373.
7 RM. bung., 5 d., 2 up, automatic oil ht.; mod. bath; gd. loc. $5,500. Euclid 610.
MODERN home—7 large rooms, four baths; all on one floor; $25,000. Euclid 532.
OPEN for inspection—7 rm. corner brk. col. 1½ tile baths, garage. Euclid 163.
River Forest—17 minutes to loop.
GREAT barg.—Lovely brick res.; choice loc.; lge. lot.; gar. $10,500. Forest 2305.
Riverside—19 minutes to loop.
ATTR. 6 rm. Bung. air cond. beaut. lawn, trees; reas.; priv. Call collect Riv. 5747.
Villa Park—26 minutes to loop.
5 ROOM frame—1½ story, excellent condition, screened front porch, lot 46x175, furnace heat; 3 blocks to C. A. & E. station, 2 blocks from schl. Price $5,250. 212 East Washington-st., Villa Park, Ill.
5-ROOM house, good condition, sun-room, 512 S. Illinois, Villa Park.
(Continued on following page.)

REAL ESTATE—SUBURBAN—WEST.

(Continued from preceding page.)

Villa Park—26 minutes to loop.
$5,800 buys attractive all pressed brick bung.; 5 lge. rms.; lge. liv. rm., with nat. firepl.; 2 car gar.; insulated; hot w. ht. Best loc. on 200 ft. lot, large trees. Need 20% cash. FHA terms. Reedy, S E. St. Charles-rd. Villa Park 2660.

General—Suburban West.
Homes, Poultry Bldg. Land
FENCED. ELEC.: NR. SCHOOL AND BUS. Occupy now. Complete at leisure.
$1,750—$250 Cash—$20 Mthly.
VISIT SUNDAY OR DAILY, 12-7.
East Side La Grange Road.
4 BLKS. N. OF NORTH-AV.
3 MILES W. OF HARLEM-AV.
Phone Randolph 3750. Private showing.

THIS SOUNDS IMPOSSIBLE BUT IT'S TRUE! 210 families now living in their own homes in this incorporated village for less than previous rent paid. Pay $10 down. Start building. Do work yourself and cut costs to less than rent. Homesites as low as $195. Also some completed homes. C. F. Nelson, Mannheim-rd. [La Grange-rd.], 2 bl. No. of Lake-st. Open daily and Sunday till dark. Drive out. If no car, phone Central 4546.

Complete Homes, $20 Mthly.
Included Family Farm $2,975
VISIT SUNDAY OR DAILY, 11-7.
Butterfield and York-rds.
6 MILES WEST OF HARLEM-AV.
DIRECTLY SOUTH: ADJOINS ELMHURST.

6 Room Colonial Home.
On 100 ft. corner wooded lot; full price. $3,500; $25 per month; small down payment; 2 room area upstairs to be finished. Address Y S 350, Tribune.

4-5-6 Room Homes, $2,500.
$24.83 per month is all you pay; includes everything. Small down payment. Model home open for inspection.
NORTH-AV. AND WOLF-ROAD.

NOW IS THE TIME TO BUILD.
See our specialized plan service first. Homes priced from $4,250 up.
SUBURBAN CONSTRUCTION CO.
110 W. East-av., Oak Park. Village 8350.

ST. CHARLES & WOLF-RDS.
Sewer, wat., sts., elec. trans.; brk. homes to ord. $395 dn. Organ Bros. May. 4570.

STUCCO bungalow, consisting of 2 flats, 5 and 4; lot 100x140. Well kept. Price $6,300. 4214 ROSE-av., LYONS, Ill.

247x100—2 BLOCKS to Aurora Elgin depot; facing highway; gas, elec., schools, stores, excellent soil. Cicero 3499.

FACING golf course—nice place to live—Nr. Hinsdale; 43,560 sq. ft. Hill Top Estates, $675. 6846 30th-st. Berwyn 1067.

REAL ESTATE—SUBURBAN—MISCELL'S.

SMALL FARM BARGAIN.
2 to 5 acres. Ideal for raising chkns. and garden. On easy terms to suit. J. A. Sherman. 6211 S. Troy. Rep. 4703.

REAL ESTATE—TOWNS AND COUNTRY.

BEAU. cor. 6 rm. mod. bung., 3 bedrms., full basmt., furn. ht., adj. lot, within 1½ blks. Lake Chapin, 3 blks. bus. center; FHA. Box F, or 445 Cass-st., Berrien Springs, Mich.

REAL ESTATE—ACRE PROPERTY.

FOX RIVER front, 20 or 40 a.; good for resort or asparagus; 5 a. cor. on U. S. 34 rd. for stand. Jas. Tuma, 5338 Cermak-rd.

REAL ESTATE—RESORT PROPERTIES.

Illinois.
ORCHARD LAKE HOME
built on choice lot of your selection.
ROUND LAKE
38 MILES N. W. OF CHICAGO.
$695
BUYS ALL THREE.
LAKE HOME—SPACIOUS LOT—SELECTION OF FRUIT TREES AND STRAWBERRY PLANTS.
ACT QUICKLY.
On scenic lot of your own selection.
LONG TERM FINANCING TO RESPONSIBLE PEOPLE.
COZY LAKE HOME.
Large living room, kitchen, built-in sink and cabinets, sanitary inside toilet, breakfast nook, and large sleeping porch. Improved—Restricted—No Assessments.
DRIVE OUT TODAY.
Take Skokie highway [Route 41] north to Route 20, then west to Round Lake. Or write for free literature.
L. B. HARRIS CO.
9TH FLOOR, HARRIS TRUST BLDG. CENTRAL 5950.

OWN YOUR OWN BEACH
ON
LAKE MICHIGAN
In Lake Co., Ill., on the beau. North Shore, just 40 miles North of Chgo. Have the lake for your front yard. Look these lake front estates over today.
3 acres: 120 feet lake frontage, $3,250.
1 acre: 60 feet lake frontage, $1,600.
5 big lots on paved drive, $1,850 each.
7 acre lake front wooded estate, $4,750.
Each of the above parcels have full riparian rights; terms.
Drive to Main-st. and Sheridan-rd. in Winthrop Harbor, Ill., then to the lake. See Property Superintendent for further details.

TO CLOSE OUT ESTATE.
4 Rm. Lake Cottage, only $650—$50 down, bal. 3 yrs. Elec., sewer, etc. Act quickly.
LOG CABIN—WOODLAND SETTING.
5 Rooms. Only $1,375. Reasonable initial payment; balance 24 months.
SECLUDED OPEN COTTAGE.
5 Room Cottage, only $975—$75 down, balance in 5 years. Elec., sewer and water. Address G D 383, Tribune.

MUST SELL AT ONCE.
Lake front cottage, $1,500; terms; large lot, running to water's edge; wooded, landscaped; house insulated for winter use; plumbing, electricity, etc.; exceptional bargain. Address Y T 264, Tribune.

LIMITED offer—Orchard lake home, $695. $100 down and $12 mo. buys lovely lake cottage on large, scenic lot. Built-in sink and cabinets, inside toilet, well water, elec., etc. Includes fruit orchard and strawberry patch. 40 miles N. W. Act now before prices advance. Address Y T 195, Tribune.

ATTRACTIVE WATER FRT. COTTAGE.
On concrete foundation; 3 mi. West of Wauconda; 3 bedrms., inside toilet, well water piped inside; elec.; landscaped lot, 40x100; restricted; $2,200; terms.
David W. Williams, Wauconda, Ill. Ph. 3311.

5 RM. LOG CABIN COTTAGE.
Cottage at Slocum lake, cost $5,000 to build, will sac. $1,500, terms; also 11 lot tract, 3 on lake front; price $3,000.
Louis I. Behm, Grays Lake, Ill. Ph. 5151.

$2,000 LOG cabin—Now $995; fully furnished; electric light, shower, etc.; large sand bottom lake; 50 miles northwest. Take $20 mo. Address G D 387, Tribune.

SELLING OUT—Well loc. lake lots, on natural spring lake, 1 hr. Chgo., for $59. And choice wooded lake log cabin, scenic lots, $115. Pay $1 wkly.; no asses.; lowest tax; act quickly. Address G D 384, Tribune.

5 RM. cottage and boat on priv. beach and lake; restricted wooded, good fishing and swimming; 45 min. to loop. $695; $100 cash, bal. terms. Address G D 417, Tribune.

PISTAKEE lake—6 rm. home; all mod.; knotty pine, liv. rm.; firepl.; gas, el.; shwr.; 2 c. gar., $3,500. Address L P 62, Tribune.

SACR. lake cott., furn., $795; easy terms. 45 mi. Chicago. Address H K 275, Tribune.

65x400 FT., 500 ft. from beach, choice loc. 50 mi. N. W. Chi. Ked. 0160.

BEAU. Island Lake—nr. Wauconda. Lot 40x56x125. Owner sac. for cash. Ave. 3841.

Indiana.
SECLUDED wooded location in Dunes; full price $100. Address Y S 221, Tribune.

FORCED TO SELL—4 rm. cott., Cedar Lake; run. wat., inside toilet. Wentworth 3159.

Michigan.
ONE-HALF Mile Lake Front—8 rm. furnished cottage on 130 acre farm, excellent buildings, $10,000 for farm and cottage. First time offered for sale. F. H. Giddings, Lawton, Michigan. Owner.

LAKE AND RIVER ACREAGE—All Sizes and Prices. BUY NOW on Easy Tms. List. EVANS REALTY CO., Fremont, Mich.

4 RM. summer home, all city conveniences; 3 acres fruit; nr. Lake Michigan, south of St. Joseph. $5,000. Phone Ran. 2349.

27 R. RESORT hotel; 2-4 rm. cott. at Paw Paw Lake. Take ½ cash, mtg. Lawn. 0211.

Wisconsin.
TWIN Lakes, Wis.—Beau. 6 rm. Sum. Home, gas, el., plbg., 100 ft. la. frt., $8,750. 6 rm. l. cott., 60 ft. frt., 2 scr. por., gas, el., plbg., 2 car gar., bath hse., $5,500. 5 rm. modern lake cott. J. E. Carey.

WE invite you to see the reason for the great building boom now going on at Cedar Point Park, Williams Bay. Might be prices? ALFRED PEDERSON.

ENGLISH TYPE home on a lge. water front lot; screen porch; inside water and toilet; 50 mi. Chicago; $1,425; $150 dn.; terms. ADDRESS Y H 82, TRIBUNE.

4 RM. House with large porch at Delavan Lake, 1¾ hours from Chicago. ONLY $825; terms, $100 cash, $15 monthly. Gentiles. Address G P 497, Tribune.

GOOD 7 rm. house; elec., city water, new dec., gar., garden, in Walworth, Wis., 1½ mi. Lake Geneva. $1,950. Cen. 2715.

LAKE Michigan high and low frontage; liberal terms. Norman E. Henze, Port Washington, Wisconsin.

3 RM. Cottage; lg. screened pch.; small back pch.; compl. furn., incl. boat; 65 mi. from Chicago. Acct. illness. Belmont 8319.

MOD. COTTAGE on beau. spring fed lake. 60 miles N. W. Inside toilet, elec. Gentiles. $895, tms. Address G D 416, Tribune.

QUICK SALE—Mod. 4 rm. cott., $8,800; tms. 52 mi.; hgtv. restricted Gentile community. No salesmen. Sd. beaches. Bx. 9, Salem, Wis.

TWIN Lakes, 200x160—4 lots, beautiful view of 2 lakes. Bargain total price $1,150. Call Juniper 3283.

137 ACRES—1 mile frontage on Chippewa river; $2,600. Dorchester 3284.

SACRIF. new cott., boat, $550—Inside toilet; large Wis. lake. Address Y F 74, Tribune.

REAL ESTATE—RESORT PROPERTIES.

Wisconsin.
TRUSTEE'S SALE.
All homesites in beautiful EDGEWATER PARK.
Twin Lakes, Wis., must be sold. Lots formerly $1,000 now $350; all improvements in and paid; running water; every lot wooded. Incomparable. Drive out today.
FIRST NATIONAL FINANCE CORP.
33 N. LA SALLE. FRA. 9298.

BANK REPOSSESSION
LARGE WATER FRONT HOME.
Fireplace; large L shaped scr'd porch; 2 car garage; electricity. Immense Oak and Hickory trees; secluded spot. $1,900 terms.
ADDRESS Y E 420, TRIBUNE.

EAGLE RIVER—On Chain-of-Lakes; 40 acres; 8 rm. house; fireplace; modern conven.; 1 caretaker's house; 3 cottages; large new barn; on Highway No. 45. Sell reasonable. Village 6384 or Berwyn 3832.

FOR SALE—2 summer cottages and garage with gas and elect.; 50 ft. of lake frtg on Delavan Lake near the Dutch Mill. In excellent cond. Write Geo. E. Hart, Elkhorn, Wis.

REAL sacrifice—4 room cottage and large screened porch, $725; worth $1,500. Built for all year use; on large lake; sand beach; real fishing; 2 hour drive. Easy terms. ADDRESS Y X 479, TRIBUNE.

$800 SACRIFICE—New lake cott., boat, elec.; cost over $2,000; 95 miles Chgo.; lge. Wis. lake; fine fishing, bathing, hunting; terms. ADDRESS Y K 260, TRIBUNE.

4 ROOM lake cott.—$795; scrn. pch.; inside toilet; elec.; 2 bedrooms; sand beach; 58 miles; $12 mo. Address G C 555, Tribune.

REAL ESTATE—MISCELLANEOUS.

A GOOD investment—Vac. prop., apt. bldg. and cottages centrally located on car line. Make offer. Seeley 4833.

REAL ESTATE—FARM LANDS.

Farm Land Classified advertisments will be found in the News Section adjacent to the daily feature "Day By Day on the Farm."

REAL ESTATE WANTED.

Apartment Buildings.
2-3-4 FLAT—Northwest, have $5,000; private party. Address P 281, Tribune.

GOOD BUY—South side; white or colored property. Atlantic 4106.

Farms and Acres.
CLOSE-IN acreage or any number of lots. Give details. Address L B 368, Tribune.

Houses.
FAMILY moving Sept. 1 want house or 2 flat, convenient transp. to 63d-Ashland; all cash if reas. REP. 1396.

WE want a home or 2 flat N. or N. W. side from owner. Address E P 285, Tribune.

Resort Property.
WANTED to Buy—Not an estate, but if you have a cottage with lake frontage and ample grounds, not too close to Chicago, I am interested. Must have water and electricity. Farm with lake frontage also considered. Only letters giving full particulars and cash price will receive attention. Address B H 31, Tribune.

Vacant.
RESIDENTIAL—Vacant N. or N. W. All improvements must be in. Bri. 4002.

REAL ESTATE FOR EXCHANGE.

Apartment Buildings.
BEAU. "L" shaped 18 apt. in Ravenswood, will trade for clear 6 apt. or 3 apt. with 6 rms. Prefer Devon-West, or Rogers park dist. Address L A 135, Tribune.

TRADE good 2 flat brick for bus, cottage, bung., farm, vac. or larger. Laf. 0910.

Farms and Acres.
JANESVILLE, Wis.—Lake front dairy and stock farm, 268 acres; good soil, bldgs. 60 A. timber; 180 plow land; 20 head cows and hogs, horses, implements, etc. Prc. $16,500. Address G E 219, Tribune.

Resort Property.
$1,300 EQUITY in 1½ story cottage at Lake Catherine for city cottage or 2 flat, N. W. Side. Pensacola 5548.

Vacant.
WANTED to trade—Lot 40x130 in Ravinia Highlands for summer cottage on nearby lake. Address L K 417, Tribune.

Miscellaneous.
SMALL Texas citrus grove, in excel. cond.; will trade for Chicago vacant or improved. Address L G 403, Tribune.

REAL ESTATE LOANS, MORTGAGES.

FIRST MORTGAGE LOANS WANTED
on improved Metropolitan Chicago Real Estate.
Reasonable rates and terms.
Prompt and courteous service.
PERCY WILSON MTGE. & FINANCE CORPORATION,
134 N. La Salle-st. Central 8270.

UNTIL a special investment fund is exhausted, we can make exceptionally low terms on superfine first mortgages, with full protection to brokers.
BROOMELL BROTHERS, INC.
111 W. WASHINGTON. RANDOLPH 9121.

REORGANIZATION—CONSTRUCTION AND FHA LOANS.
HEITMAN TRUST CO.,
3d floor, 10 S. La Salle-st. Fra. 2400.

WILL make or buy 1st mtgs. on good So. side improved property. Low rates. WM. L. SHARP & CO. 237 W. 63d-st.

5% MONTHLY PAYMENTS.
1st mtg. loans wanted. ALL DISTRICTS. Neiburger, 134 S. La Salle-st. Ran. 3130.

PEOPLE'S MORTGAGE CORPORATION. Study our Sunday ads. Brunswick 6200.

STOCKS AND BONDS.

WE BUY REAL ESTATE SECURITIES, MORTGAGES, AND CITY JUDGMENTS. Weissburg & Co., 134 N. La Salle. Ran. 1187.

WE BUY ALL REAL ESTATE SECURITIES. REAL ESTATE BONDS AND SEC. CORP. 111 W. WASHINGTON. Rm. 726. RAN. 1650.

LOANS—PERSONAL AND BUSINESS.

Personal Property and Salary.
MONEY IN A HURRY
We try to give the fastest service in Chicago.
Loans on furniture, salaries, autos, and collateral security.
L. T. BAKER & CO.
UNDER STATE SUPERVISION.
30 W. Washington. Suite 1407.
RANDOLPH 6151

Friendly Personal Loans.
$20 TO $300.
Quick, Confidential Service.
C. C. ERD,
7 S. DEARBORN-ST. SUITE 616.
PHONE CENTRAL 4733.

WE HELP THE MAN
WHO NEEDS A LOAN.
Loans from $25 to $300.
Salary, Furniture, Auto Loans.
T. B. WARD, INC.,
8 S. Dearborn, Room 408. Randolph 2060.

Family Loan Corporation,

202 S. State.	Wabash 2994.
3129 Logan-blvd.	Spaulding 4100.
2349 W. Devon-av.	Briargate 4121.
4806 W. Madison-st.	Mansfield 4211.
2105 E. 71st-st.	Dorchester 2811.
9113 Commercial-av.	Regent 6220.

HOUSEHOLD FINANCE CORP.,
100 W. Monroe, 7th floor. State 1777.

COMMONWEALTH LOAN CO.,
6306 Cottage Gr.-av., R. 305. Hyde Pk. 0604.

Business Loans.
$300 TO $150,000.
To machine shops, print shops, factories, laundries, hotels, stores, trucks, etc. No Endorsers. Terms to Suit.
Oldest Estab. in Chicago.
F. BOLAND.
9 W. WASHINGTON-ST. FRA. 1966.
Money in 24 hours. Phone for Repr.

LOANS ALL TYPES AND AMOUNTS. CALL MR. MILLS. CENTRAL 5532.

Collateral Loans.
JEWELRY LOANS, $1 TO $10,000. Quickly obtained. Lowest rates. ILLINOIS STATE PAWNERS ASSOCIATION. 140 N. Dearborn, cor. Randolph, 2d floor.

LOANS—Jewelry, clothing, furs, anything of value. North Av. Loan, 641 North-avenue.

LOANS ON ANYTHING OF VALUE. Federal State Pawners. 5 S. Clark.

FINANCIAL SERVICE.

HEIRS—Quick cash for legacies, shares in estates, annuities, trusts. PROBATE FINANCE, 155 N. Clark-st. Central 2022.

CLOTHING, FURS, ETC.

GEN. EAST. Mink Coat—Authorized to sell for one of our customers. Worn one season. Magnificent style. Gorgeous sleeves. Like new. Orig. cost $1,500. Will sac. $450. Miller Fur Co., 186 N. Michigan-av.

HIGHEST CASH PAID FOR MEN'S USED clothing, ladies' fur coats. We call. ABBOTT, 4086 Broadway. Lake View 6820.

CASH FOR MEN'S USED CLOTHING, FURS. Diversey 2794. We call. 2624 N. Clark.

GENUINE Mink Coat and Blue Fox Jacket, size 16; worn 1 season. Buc. 2648.

CLEARANCE SALE—1,500 uncalled for suits, $3.95 up. Eagle, 2316 Madison.

SEWING MACHINES.

WE PAY CASH FOR USED SEWING MACHINES. ANY MAKE. KEDZIE 1300.

HOME FURNISHINGS AND FURNITURE.

(See Also Household Appliances.)

General.
Johnson Furn. Co.
FURNITURE
MART SAMPLES
JUST RELEASED
AT ½ COST
OPEN TILL 9 P. M. DAILY.
DEALERS INVITED. NOTE PRICES.

2 pc. parlor suites, all styles	$18 to $99
Odd davenports and love seats	$17 to $59
Pullup, occas. and lounge chairs	$3 to $30
3 pc. bedroom suites, all styles	$19 to $95
7-8-9 pc. dining room suites	$25 to $89
5 pc. din. sets, oak, wal., maple	$8 to $29
Wood beds, twin and full size	$5 to $12
TWIN STUDIO COUCHES	$8 to $29
Dressers, chests, buffets, vanities	$7 to $22
Desks and secretaries	$8 to $35
Innerspring mattresses, special	$4

RUG SPECIALS.

9x12 rugs, all qualities	$8.50 to $45
9x12 BROADLOOM RUGS	$24

AT OUR 2 SHOWROOMS,
203 E. OHIO
A Block East of Michigan at 600 North.
TERMS. DEL. 9020.
4750 Washington
AT CICERO-AV. COLUMBUS 9609.

AUGUST
CLEARANCE SALE
Prices slashed for quick clearance of gigantic stock of fine furniture and rugs.
DON'T DELAY—BUY NOW.

140 Parlor sets as low as	$19
110 Bedroom sets as low as	$19
106 Dining room sets as low as	$18
96 Breakfast sets as low as	$8
87 Smart studio couches as low as	$12
250 American and imp. rugs as low as	$10
Complete 3 room outfits	$99

Hundreds of other sensational bargains.
Easy Terms—2 Years to Pay.
Nelson Bros. Warehouse
[SOUTH SIDE.]
6910 Cottage Grove-av.
[NORTH SIDE.]
6310 Broadway
Daily to 10 p. m.; Sunday to 5 p. m.

OPEN EVENINGS TO 9 P. M.
Sensational Sale
FURN. MART SAMPLES
SAVE 40% TO 60%

2 piece living rm. sets, odd sofas	$19-$89
3 piece bedroom sets	$22-$89
7-8-9 piece dining room sets	$39-$99
5 piece dinette sets	$9-$39
Better grade twin studio couches	$12-$20
Occasional and pull-up chairs	$3-$12
Odd beds, springs or mattresses	$5-$11
Kneehole secretary desks	$9-$39
9x12 rugs	$7.75-$69
Floor and table lamps	$1.50-$8.50
Odd dressers, vanities, buffets	$12-$19

HUDGIN. TERMS. DEL. 5824.
471 EAST OHIO-ST.
2 Blocks South Furn. Mart

FURN. IN MFR.'S WAREHOUSE.
18th Century—French—Sheraton—etc.
SOLD AT 50% OFF
TO AVOID RE-SHIPMENT TO FACTORY.
$149—2 Pc. Silk Mohair Kidney Set...$69
$ 99—7 Pc. Walnut Dining Rm. Sets...$49
$ 99—3 Pc. Swedish Moderne Bedrm...$49
$ 45—9x12 Leaf Broadloom Rugs.......$22
[9x15, 18], [10¼x12, 15], [12x15, 21], etc.
HOLLANDER MILWAUKEE-AV. DAILY TO 9
2420 MILWAUKEE-AV. TERMS.

SELL FOR BALANCE DUE—$128.
Beautiful 3 rooms; like new; parlor set, Bedroom, Din. Sets, Rugs, Lamps, Tables, Pictures, Mirrors, Dishes, Silverware, etc. All for $128. Cash or terms, $2 weekly. 7839 S. Halsted. Open to 10 p. m.

IN SCHAULER STORAGE
9x12—10x15 Rugs, Wilt. Orient. $10-$29. 4 rms. furniture—bargain. $129 will sep. 4644 N. Western. Op. eves. ex. Wed. Sun. 5.

Verschoore's Storage Sale.
3 Floors of Furn. and Rugs. All Kinds. Easy tms. 4040 N. Kedzie. Eve. 10. Sun. 5.

REMER STORAGE SALE—EASY TERMS. PAR., BED., DIN. SETS, $29; RUGS, $15. COMPLETE 4 ROOM OUTFITS, $129. 5832 N. Western. Open daily to 9. Sun. 5.

BAER STORAGE FURN.—Parlor, dining, bedrm. sets, $29. 1927 MILWAUKEE-AV.

Central.
LINOLEUM LAID FREE—Inlaid, 79c sq. yd. Pick up special, 23½c sq. yd. Heavy, 37½c. 4812 N. Western. Ard. 4100. Open eves.

LINOLEUM LAID FREE—Inlaid 69c sq. yd. Congo, 33c sq. yd. Armstrong, 12 ft., 43c. BALABAN, 1547 Roosevelt. Canal 1552.

South Side.
6,500 YARDS CARPET.
210 yds.—Salt and pepper; perfect.90c yard
740 yds.—Bright red; perfect ....$1.35 yard
3,200 yds.—Taupe; perfect ....$1.35 yard
850 yds.—Blue leaf Wilton .....$2.45 yard
700 RUGS—USED—REMNANTS—All sizes.
Hundreds of throw rugs and runners.
ROYALTON RUG CO., 4727 COTTAGE GR.

1,000 NEW RUGS SLASHED
New 4x6, 6x9, 8x10, 9x12 to 11x18.$6-$55
750 new large remn'ts, 250 small samples, 311 unclaimed 6x9 to 9x12 to 10x18.$3-$27
Checker Cleaner Whse., 6208 S. Racine.Tms.

Parlor Factory Samples.
Selling out 300 parlor suites. Modern-Period styles. Save 40-60%. This wk. only. 5409 S. HALSTED-ST.

9x12 SAMPLE WILTONS, $39.
Klever Carpet Co., 4647 Cottage Grove-av. Open Tues., Thurs., and Sat. evenings.

NEW dom. rugs, $15-$20-$25; parlor, bedr., dining set, $39-$49. Open eves. [Terms.] RAPP STGE. FURN., 5746 S. ASHLAND.

SAC. Pullman davenport; almost new; opens into full size bed. Sou. Shore 5872.

SACR. immed.—5 rms. gorgeous furn., rugs, etc.; like new; sep. Dealer Mid. 5838.

SACRI. parlor set, radio, wash. mach., Royal vac. clnr., gas stove. 713 E. 90th-street.

DUNN Bros. Storage Warehouse—Furniture for sale. 6714 Cottage Grove-av.

$45 CASH buys 3 rms. used furniture. All or separate. 74 E. 71st-st.

NEARLY new velvet davenport; cost $150; sacr. for $35. Jones, 4857 Cottage Grove.

FURN. 6 rms.; daven., chair, $35; Duncan Phyfe dining set, 8 pcs., $40. Mid. 6372.

North Side.
MAPLE FURNITURE.
Factory Samples at 40% to 50% Off. Bunk beds only $10.95. Jenny Lind Beds, $4.95; Two Piece Living Room Suites, $29; Bedroom Suites at $39. Big Bargains. Wallen Fine's Outlet Store, 3330 N. Clark.

WE have in our warehouse 4 rms. of good furniture, living rm., bedrm., dining rm. and kitch. sets, rugs, tables, etc., orig. sold for $375; will sell for bal. due, $149. Tms. Wallen Fine Furniture Co., 3300 N. Clark.

SACR. beaut. furn. of 5 room apt.; used 4 mos.; rugs, etc.; sep. Dealer. L. V. 5634.

FURNITURE and furnishings for sale. Bondy, Delaware 2492, after 10 a. m.

WILTON rug, 9x12; good condition; reasonable. Edge. 4553.

BEAUTIFUL imported oriental rug, 9x12; sac.; private party. Lon. 1900, Rm. 938.

4 RMS. gorg. furn., pract. new; drapes, carpeting, Ven. blinds, mirrors. Hol. 8762.

Northwest Side.
USED RUG MART.
BEST BARGAINS IN CHICAGO.
365 unclaimed—all sizes—$2 to $50.
450 new samples, leaf & tone on tone.
Save 60%. Amer. Pneu. Carpet Clnrs., 3920 Armitage.Open Tues.,Thurs.,Sat.,eves.;terms.

BRAND new J. Lind and 4 poster wd. beds. Mod. bed. coil springs; mattresses, $4 ea.; twin innerspring studio couches, $15; 3 pc. bedrm. suite, $29.75; cash or tms. Chicago Bedding Co., 3327 Milwaukee, Pal. 1331.

4 RMS. furn., very good buy; must leave town. Austin 0034.

West Side.
$50 STUDIO couch, $20; $75 lounge chair, $25; $145 sewing mach., $50; radio, vacuum, other items. 826 S. Wolcott.

HOME FURNISHINGS WANTED.

NORTH........Longbeach 3381
SOUTH........Fairfax 6180
WEST.........Merrimac 4026
Most $ $ $ for your furn., grand pianos, rugs. See Shamrock first. Call day, night.

CALL KEDZIE 1300.
Good cash prices for used furniture, rugs, sew. machines, grand or midget pianos, etc.

REALIZE twice as much on cash for furniture, piano, rugs, paintings, china, silver, jewelry, furs, linens and art objects. Sheridan Art Gallery, Inc. LON. 7671.

SUNNYSIDE 6000—NEED USED FURNITURE, oriental, domestic rugs, sewing machines at once. Will pay your price.

FINE furniture, Orientals paintings, grand piano, bric-a-brac, linens. Edg. 7580.

ART GALLERY needs fine furniture, bric-a-brac, pianos, etc. Edgewater 1424.

LONGBEACH 4711—Pay highest prices immediately for furniture, rugs; prompt.

HOUSEHOLD APPLIANCES.

General.
BRAND new Norge family size ref....$69.95
Brand new Magic Chef stove........$29.95
601 WASHINGTON. Op. eves., Sun.

Electric Refrigerators.
NEW 1939 CROSLEY
6 CUBIC FT., $66
Westinghouse in original crates was $159.95, while they last..........$89.95
All merchandise fully guaranteed by mfr. and us. Free del. E-Z terms. See. 4141. THIS SALE AT ELECTRIC APPLIANCE OUTLET ONLY IN THE
CENTRAL WAREHOUSE,
775 W. JACKSON.
Open to 9, except Wed., Fri.; Sun. to 5. Our Only Outlet, 2 Doors East of Halsted.

GENUINE FRIGIDAIRE
1940 FLOOR SAMPLES.
Large 6 cu. ft.; only a few left.
SPECIAL, $89.
WAREHOUSE OUTLET, 1232 S. Halsted.

Gen. Elec. Refrig., $37.50
All natly. known makes, $35. Renewed in our own factory. Full. guar. Come in. Be convinced. Zerosones, as is, $17.50. 220 W. HURON-ST. OPEN SUNDAY.

USED KELVINATOR....................$29.50
Save up to 40% on new floor samples.
New table top gas ranges..............$29
New Thor washers, save 40%.
New Westinghouse elec. range, save 40%.
TRI-PAR, 110 N. Wells. Tues., Thur. to 9.

GENERAL ELECTRIC, Westinghouse, in original crates; 6 cu. ft.; 5 year written guar. LIST $149.50. OUR PRICE $89.95. Open eves. till 10. Terms arranged.
3334-40 N. CENTRAL-AV.

4, 5, 6 FT. refrigerators—Floor samples and repos. $29.50 and up; guar. 3530 Irving Park., eve. except Wed. and Fri.

SELLING OUT.
100 G. E.'s and Frigidaires at $24.95.
DEALER'S FURNITURE. 3321 Ogden.

REBUILT refrigs. All makes, $25-$39. 1 yr. to pay; 1 yr. guar. 2352 N. Cicero. Open eve.

50 NORGES, late models, like new, $35; $1 wk. Open eves. 4237 N. Lincoln-av.

FRIGIDAIRE—New; $75 reduct. Recond. guar.; all makes, $19.50 up. 7721 S.Halsted.

½ OFF—West., Norge, G. E., etc.; 9 recond. refrig.; $39. 7605 S. Halsted. Open eves.

28 FRIGIDAIRES and G. E.'s; recond., guar., $35; $1 wk. Also rt., $1 wk. 6403 Halsted.

APT. size G. E. and Frigidaire, $37.50. KENWOOD REFRIG., 6637 S. HALSTED.

Electric Ranges.
WESTINGHOUSE or Hotpoint new elect range, $64. Whistler Co., 621 W. Jackson.

Oil Burners and Stokers.
OIL burner, compl. with tanks & control. New burner guar.; reas. Pla. 0972.

LOWEST prices in town—Choice of 9 makes. 2407 Montrose. Keystone 2406.

Stoves.
MAGIC CHEF—$39
These ranges fully insulated, full size, with heat controls. Formerly sold at $79.95. Some in original crates. While they last in the Gas Appliance Outlet in the CENTRAL WAREHSE., 775 W. JACKSON. Open eves. to 9. Sun. to 5. Seeley 4141.

MAGIC CHEF—$27.
Brand new table top gas range. Op. Tue., Thu., Sat. eves. and Sun. 621 W. Jackson.

UNIVERSAL GAS RANGES—'39 models; spec. facty. price; orig. crates. Open eves. 3334-40 N. CENTRAL-AVENUE.

UNIVERSAL gas ranges—'39 mod. Bargains; terms. Open eves. 4237 N. Lincoln-avenue.

Washing Machines and Ironers.
1940 THORS—$28
Only a limited number left. Written factory guarantee, some in original crates with only slight crate mar. While they last. Free del. Cash, E-Z terms. See. 4141. In the Electric Appliance Outlet in the
CENTRAL WAREHOUSE,
775 W. Jackson. Op. eves. to 9. Sun. to 5. Our only Outlet, 2 doors E. of Halsted.

1940 THOR-G. E., $26
BRAND NEW. ORIGINAL CRATES.
Full written factory guarantee.
Terms. Free delivery. Open eves. 10 p. m.
3334-40 N. CENTRAL-AV.
MULBERRY 0800.

RENT A BRAND NEW MAYTAG, 25c WK. BEFORE YOU BUY. RENT AND TRY. NEW SPECIAL LOW FACTORY PRICES. PHONE MERRIMAC 9000.

RENT A THOR WASHER OR IRONER 25c A WEEK—FREE DELIVERY. PHONE ALBANY 0140.

MAYTAG—ALMOST NEW. Must sacrifice at once. Stewart 1912.

50 RENEWED washers and ironers, $10 up. New, 50c wk. 3448 W.North. Alb. 0141.

DOGS, CATS, BIRDS, PETS.

DOGS.

Boxers.
SACRIFICING 3 females, 1 and 3 yrs. old. Robinson, 10528 S. Wood. Bev. 3814.

Dachshunds.
DACHSHUND pups, 10 wks. old; private party; see at garage. 1204 W. MADISON.

Fox Terriers (Wire & Smooth Hair).
WIREHAIR pups—Champion stock; registered; private; $10-$12. 2329 S. Kostner.

Spaniels (Cocker).
BEAU. black Cocker pups—Home raised, reg., A. K. C. 125th-Ridgeland-av. B I 697Y-1.

German Shepherd Dogs.
PEDIGREED 6 wk. old puppies, males & females; reas.; private party. Wel. 5658.

Dogs Miscellaneous.
9537 S. Western. We Trade.
Going out for business. No reas. offer refused. Ped. Wires, Cockers, all colors. Bostons, Scotties, Airedales, Irish Setters, Black-Tan, Toy Fox, Collies, Chows, Sheps, Police, Springer, Spitz; 50 grown watchdogs.

$10 SPECIAL SALE on thorobred dogs and puppies to good homes only—Bostons, wire, cockers, Peke, Irish Setters and others. 7004 W. Archer, 2 bl. E. Harlem-av., Chgo.

PUPPIES of all non. breeds, $3-$5; mixed pups, $1. 834 Milwaukee-av. Open eves.

MUST be sold—Misc. pups and dogs; $5, $3, $2. Wtchdgs. 6419 Cottage Gr. We buy.

SELLING out full bloods—Choice of 100. All breeds; $3 up. 524 N. Cicero-av.

Dogs Boarded.
VISIT Loring's up to date sales and boarding. Personal care, low rates. River-rd., 1 blk. N. Irving Park. Frank. Pk. 2174.

Stripping, Plucking and Grooming.
BOARDING, Plucking, Trimming—Have your dog taken care of by expert of 25 years' experience in all branches dog service. Scotties, Irish, Kerry Blue and Welsh ter.; sell or at stud. Art Creaney. Pro. 1709.

BOATS, YACHTS, ETC.

SELL or charter 50 ft. bridge-deck cruiser, "Miss Liberty," newly refitted; accommodations for 8. Complete with bedding, galley equipmt., etc. May be seen Sunday in water at Great Lakes yd., Belmont at river. Attendant on board. Address Y P 203, Tribune.

CENTURY BLACK DEMON—Equipped with 24 h. p. Johnson Sea Horse. Best cash offer. Baldwin Boat Yard, Fox Lake, Illinois, or Wilson, Whitehall 6959, Chicago.

QUICK SALE!—Cash! 28 ft. class E Inland racing sloop. Excellent condition. See at Bill Mertes, Oak Park Hotel, Pistakee Bay, Sunday afternoon.

OWNER absent from city will sacrifice 46 ft. Alden Auxiliary Schooner; like new; fully equipped. Leander Boat Yard, Diversey and River. Sheldrake 2184.

BRAND NEW 16 FT. de luxe utility boat, 62 h. p., 40 mph., at big discount at factory. Nielsen, 834 N. WELLS. Sup. 9189.

18 FOOT cabin cruiser—Private motor, very reasonable; private; ask for Mr. Bendix's boat, Door 36, Navy Pier.

CABIN cruiser—Custom built; ideal fisherman, 30x9; guaranteed; fully equipped $1,800. Augustin's Dock, Sturgeon Bay, Wis.

FOR SALE—6 h. p. outboard motor; looks, runs like new; $60. Bru. 4277 days.

WAREHOUSE disposal repossessed and trade-in outboard motors. 1339 S. Cicero-av.

18 FT. SAILBOAT, $175. Slip 66, Belmont Harbor, or call BALL, Gra. 0168.

CHRIS-CRAFT cruiser—De luxe, 25 ft., incl. stall. 59th harbor, $975. Sag. 5829.

GOOD buys in used 9 H. P motor, Marpole. 5901-07 W. Madison-st., Chicago.

24 FT. auxiliary cruising sloop—1 year old; by owner. Call Beverly 0252, days.

SAC. 16 ft. '37 de l. speed boat; Lycoming 58 H. P.; A-1 cond. Ed Page, Nev. 0433.

WANTED—Small combination row-sail boat. Call Ardmore 5838.

32 JOHNSON and 18 ft. speedstep runabout and 2 place pontoon boat cheap. Kil. 8831.

MACHINERY AND EQUIPMENT.

BRAND new attic fan bargain; AC & DC motors and blowers. Arthur Wagner Co., 701 W. Washington-st. Monroe 7409.

WANTED—Gap spinning lathe that will swing up to a 60" circle. Also milling machine. Benson Mfg. Co., K. C. Mo.

1 H. P. A. C., ¼ h. p. A. C., ¼ h. p. D. C. motors; lot of misc. tools cheap 328 South Western-avenue. Monroe 4963.

1 AIR comp., 150 lb. pres.; 1 h. p. motor, A. C.; like new; 1 acetylene welding outfit, 1 fender sander. 1411 Clybourn, 2d fl.

WEAVER brake tester, cost $800, Priv. party will sac. Hyde Park 8962, 8 a. m.-6 p. m.

TRUSCON portable all steel bldg., 88x56. Bargain. Address L K 409, Tribune.

SMALL MOTOR, FAN, BARGAINS. CHICAGO APPLIANCE CO. 812 N. Wells.

HORSES, HARNESS, AND WAGONS.

6 SADDLE HORSES—4 yrs. to 8 yrs. old; 3-5 gaited; some registered; see Mr. White, Blackhawk Farm, East River-road, between Lawrence & Higgins-rd. Norwood Park.

FOR SALE—Riding stable, 30 horses, fully equipt with option to buy or rent 5 or 10 acres of ground. Call Park Ridge 3018M or Kildare 8650.

BUSINESS OPPORTUNITIES.

Businesses for Sale.
APT. HTL.—47 apt. Nets $400, 5 yr. lse. $4,000 req. De Woskin Co., 105 W. Madison.

AUTO repair work—Estab. 15 years. Must sacrifice. Graceland 1493.

BAKERY—Well estab.; good neigh.; other bus. 6044 North-av.

BARBER SHOP—3 chairs; ex. loc.; no competition; good business; leaving town; $800 cash. Inq. aft. 5 p. m., 1618 W. Montrose.

BARBER and Beauty Shop—Also fixtures; new, used. PAIDAR CO., 1120 N. Wells-st.

BAR B Q and Gas Sta.—Liv. quar. Will separate, exc. opp. Oakton and Rt. 12.

BEAUTY shop—Good buy; nice clientele; selling out because of illness; call Mulberry 2230 for appointment.

BEAUTY Shop—Modern equipment. Will sell reasonable or take partner without investment. 3404 W. 63d-street.

BEAUTY parl.—Nice spot; exc. S. Shr. loc.; pres. owner 8 yrs.; liv. quar.; real money maker. Illness forces sale. 2539 E. 79th.

BEAUTY shop for sale—Supplies, equipment; cash, easy terms. Catalogue free. GIBBS & CO., 21 S. WABASH-AVENUE.

BEAUTY shop—Gd. bus. and loc. Sell or rent. Reasonable. Address L F 217, Tribune.

BEAUTY shop—2 oper.; gd. clientele; sacr. 506 Madison, OAK PARK. Euclid 3086.

BEAUTY shop—Strictly mod.; rl. buy; N. W. side; gd. loc. Capitol 4488.

BEAUTY shop—A1 equip. 3 oper. Busy loc. Well est. 808 S. Pulaski. Nev. 7653.

BEAUTY SHOP—Exc. loc., N. W.; est. 12 yrs. Pr. $550; reas. tms. Ph. Merrimac 4705

BEAUTY shop—South Shore. Est. 7 yrs.; liv. quarters; best cash offer. Midway 3561.

BUNCO hall — Nice living for cpl. 7368 Grand-avenue, River Grove. Ph. 1876-M.

CANDY-Cig. Shop—Across from pk.; doing gd. bus., $20 mo. rt., $400. 3806 Irving Pk.

CIGARETTES, candy, confectionery, ice cream; 3 nice living rms., bath; well stocked. 4657 LINCOLN-AV.

CLEANING SHOP—Old established; chain store has stores for sale. Becker Cleaners. 6242 Prairie-av.

CLEANING establ.—Steady trade, owner must leave. Address Y X 273, Tribune.

COCKTAIL Lounge—Exc. loc., equip. Other bus. requires sale. 3815 Broadway; eve.

CONFEC.—Fountain serv.; liv. qtrs.; htd.; gd. lease; sacr. acct. ill. 3840 Elston.

DELICATESSEN—Establish. 18 yrs., across from large church and school; rent $18; steam ht., $250 buys. 908 W. 50th-place.

DEL.—Fine loc.; mod. equip.; exc. bus.; rt. $30; htd. liv. qtrs. Lady can't handle alone. $1,000 req. Englehart Co., 811 W. 62d.

DELIC.-food store—All modern fixt. Well established gd. trade. Must sacr. acc't illness. Reas. Address L E 373, Tribune.

DELIC.-GROC.—Doing good bus.; Liv. qtrs.; Stm. ht.; Reas. price. 325 S. Kilpatrick.

DELICATESSEN-groc. Modern, $3,000 mnth. sales. Other interests. 5507 Belmont-av.

DEL., Candy, Cigarettes—Elec. refrg., cor. loc.; 4 rms.; sac. at once. 5307 S. Halsted.

DEL.-GROC.—N. side; in lge. apt. bldg.; doing good bus.; sell acct. death. Sun. 3202

DELIC.-Groc.—New stock, new fixt., low rent, long lease. Sacr. 7851 S. Ashland.

DRUG store—Est. 15 yrs. Going out of drug business Aug. 1. Everything incl. 300 N. Central-av. Mansfield 5670.

DRUG store—Growing bus., W. side; $60 rt.; sacr.; leav. city; $600 down. Mans. 9663.

DRUG STORE—Northwest side; established 10 years; reasonable. Berkshire 5599.

Garage—Fully equipped, 170 car capacity. Best location, nr. Sheridan-rd. Huge apt. bldgs. $7,000 cash required. Address L F 259, Tribune.

GAS STATION — Located northwest side. Residential neighborhood. Established 15 years. One stop service. Fully equipped for lubrication, multiple car washing, and general mechanical service. Gallonage 15,000. $2,500 for inventory. Merchandise and equipment only. NO GOOD WILL. Give phone number. MUST ACT QUICKLY. Address L F 218, Tribune.

GAS station—Shell super.; wash, grease, repair.; buy equip. only. Terms. Sell acct. illness. Cor. Lawrence-Harding.

GAS sta. and rep. shop.; encl. pits; any gas; 10,000 gal. f. pr. 3 year reas. lease. Retiring, call 8 to 3, 5100 North-av.

GAS Station—Super. 3 grease racks, 2 wash racks, 8,000 gal.; good repair business; West Side. Columbus 10079.

GAS sta.—Archer; must sac. land, bldg., bus. Cohn, 155 N. Clark, R. 905. Dea. 3335.

GAS station—Well estab.; no rent; good business. Address L J 449, Tribune.

GAS STA.—Texaco; very reas.; 8,000 gals. sold last mo. Buy stock only. Key. 0909.

GAS STATION—SUPER.
9115 SOUTH PARK-AVENUE.

GAS STA.—Do 20,000 gals., encl., greas., wash. Ideal; $200 handles. 6769 S. Chicago.

GAS STATION—Old established; north side; reas. Address L A 436, Tribune.

GIFT AND GREETING CARD SHOP—Reasonable for cash. 1943 Howard-st.

GROCERY store, meat market, and sausage factory—For sale; doing good business. Price, $12,000. Located at Algoma, Wisconsin. Write Harold Tirner, Kewaunee, Wisconsin.

GRO. and meat mkt.; good loc.; good fixtures and good bus.; reas.; col. and white trade. Inquire Davis 1978.

GROC.-Del.—Good north s. loc. Est 12 yrs. Lge. stock; incl. schl. suppl. Also postal station. Low price. Quick sale. Bri. 6043.

GROCERY AND MARKET—Weekly average $950; same owner 7 yrs.; good neighborhd. location. Address L F 219, Tribune.

GROCERY-Delic.—Living quarters; rent $45; steam heat; sacrifice for quick sale account sickness. 3716 N. Clark.

GRO.—Ex. bus.; fully stocked; other int.; $345 full price, 4 rms. 2041 W. Armitage.

GROC.-Del.—Very good bus., well stocked. Must sell acct. illness. 3543 N. Halsted.

GROCERY stores—Owner can not handle both; sell either one. Palisades 5501.

GROCERY—Mod. fix.; good bus.; reas. rent; acc. of illness. Address L J 262, Tribune.

GROC.-del.—Well est., compl. stock; equip. 4 rm. apt. in rear. Tms. 3744 W. Chicago.

GROCERY & CANDY—Bet. 2 schools, good oppor. for right party. 2741 W. 38th-pl.

HAMB.—Est. 5 yr.; busy loc.; opp. lge. hi schl.; rt. $25; small dep.; tms. 946 W. 79th.

HAMBURGER-LUNCH—Low rent; sell reas. acct. other business. 1320 N. Ashland.

HAMBURGER—Short order; foun., well eqpd. Make big money. Barg. Kane. DEL. 3305.

HAND laundry—Estab. 12 yrs. Same owner. Low overhead. Lvg. town. Price reas. 1246 Chicago-av., Evanston. Greenleaf 9828.

HAND laundry—Estab.; about $90 wk.; drop. trade. Other interest.; sac. Wentworth 4549.

HAND ldry. and dry cleaners; established 5 years; good loc. on blvd. Oakland 2227.

HAND LAUNDRY—Other interests. Phone Delaware 1685 after 5 p. m.

HARDWARE and Paint—Estab.; must sell on account sickness, age. VILLAGE HARDWARE, 818 S. Oak Park-av., Oak Park.

HATCHERY and feed store—Northern Ill.; growing business; paying. No trades. Ill health. M. C. Crouse, Milledgeville, Ill.

HOTEL—7 cottages; Artesian wells; lake front prop.; suit. convalescent; rare opp. for Dr. Terms. Address L H 219, Tribune.

ICE CREAM AND LUNCHROOM.
18105 Torrence-av., Lansing, Ill.

LAUNDRY-Wet Wash—So. S.; gd. bus.; rt. $35. Sacr. $750. Address L D 548, Tribune.

LUNCH room—School and model supplies; opposite high school; transfer cor.; barg.; quick sale. 1972 Foster-av. Rav. 1131.

LUNCH STAND—2 acre gas sta. corner, cozy, hm., fruit, shade trees, across forest pres. sac., $4,950, $2,500 dn. Ph. Niles Cent. 4.

LUNCH ROOM—6 day, factory and school district. 1055 Fullerton-av.

LUNCH—Sandwich shop; est. 4 yrs.; good going busi. Reas. Terms. 10654 S. Western.

LUNCH ROOM—Will sacrifice for quick sale. Triangle 7319 after 2 p. m.

LUNCH room—Will sacrifice for quick sale. 639 W. 63d-street. Normal 0140.

MACH. Shop—Sml. Mfg. items on the mkt.; lifetime opport. to get into going bus. selling acct. sick. $1,500 cash, bal. EZT. Will separate; act at once. State 1966.

MILK, Ice Cr., Cigars, Candy, Bevs.—Gd. loc. $20 rt. Sacr. Virg. 0534 bef. noon.

MOVING bus.—Est. 14 yrs.; semi-tractor and trailer; straight truck. Maywood 3202.

NEWSSTAND—reasonable. Phone Spaulding 8413 after 6 p. m.

PATENT—Useful metal stationery item. Big 10c seller. Mr. L. Wolf. Ph. Ran. 5056.

RADIO service—Small investment, gd. income for man who will attend to business. South side. Address L D 547, Tribune.

RENTAL library—Gifts, greeting cards. Bargain. 4000-B, Drexel-boulevard.

RESTR.—Good going bus. in high class location in Milwaukee. Sacr.; $1,500 needed, balance terms. Address P 74, Tribune.

RESTAURANT—Ideal loc. doing bus., $175 day; clsd. nights-Sundays; $5,500, half dn. paymt. bal. easy tms. Dea. 6236, 7-9 p.m.

RESTAUR.—Vic. of North, Milwaukee and Damen; exc. opp. for cple.; worth $2,500; reas. Same owner 12 yrs. 1948 W. North-av.

RESTAURANT—Seat 36; good loc.; mod. equip.; low rent; reas. 21½ Ayres-st., Harvard, Ill.

RIDING stable, going business th city; established for years; on bridle path. Owner hasn't time to give to it. Address L D 546, Tribune.

RMG. Hse.—Cor. Marine-drive, 23 rms. and kitn'ts.; ideal loc.; 100% rented; new. dec., new refrig., furn.; inc. $396; rent $90; 4 yr. lse.; net $185; $1,500 req. Ard. 8811.

ROOMING hse.—11 rms., good furniture, gd. lease; rent $40; price reas. Call at lunchroom, 6321 Wentworth-av., 2-4 p. m.

RM. HSES.—24 R., nr. N. S. Inc., $255, gd. lse., $650 dn., oths. tms. Becker Co. 2839 N. Clark.

RMG. HSE.—35 rs.; uptown; 1-2 rm. kits.; net $200; 5 y. l.; $1,500 req. Broker, Sup. 6160

ROOMING house—36 rms., 11 baths; 5 yr. lse. Nets $200; $3,000 cash. Ard. 5451.

RMG. Hse., 14 rms., $600, req. Edgewater dist. Fred Leiser, 5800 Winthrop. Sun. 7210.

RMG. Hse., 40 r. Hyde Pk. $2,000 req. Steinbock & Alexander, 160 N. La Salle.

Businesses for Sale.
SANDWICH SHOP—Corner location, well equipped; long established; ideal for two; low rental. 3101 South State.

SCHL. SUPPL., Cigarettes, fount.; nr. hosp.; all tran.; can add lunch; stm. ht., liv. qtrs. rent $30; lease. Inquire at 1818 Wilson.

SCHOOL and Variety Store—Old est.; 3 rms., bath; busy location; reas. Lin. 5624.

SHEET METAL SHOP—Est. 30 yrs. Leaving city. Exc. opportunity. Reas. 40 E. 115th.

SHOE REP. SHOP—Gd. stand for right man; cheap for cash. Owner, 6 S. Dunton-st., Arlington Heights. Ph. Arl. H. 39 bef. 6 p. m.

SHOE REPAIR SHOP—For sale or rent. 1015 W. 69th-street.

SHOE REPAIR SHOP—All equip. incl. Sell account of sickness. 2956 W. 63d.

SOAP factory, doing good bus.; mach. val. at $10,000. Reas. Address L M 175, Tribune.

TAILOR—Cleaner stores [2] in big hotel; rmg. hse. dist., $150, $500. Edgewater 5454.

TAVERN—Well Known North. Estab. 7 yrs. Very profitable. Steady bus. $5,000, must have cash or do not answer. Other interests. Address L K 415, Tribune.

TAVERN & EATING HOUSE.
Good tourist trade. Ideal for large family. Bright Star Tourist Home, Sheridan-road, one mile North of Zion, Ill.

TAVERN—33 N. Cicero, cor. Washington-blvd. New fixtures. Electric refrig. Direct draw beer system. Reas. Estabrook 0101.

TAVERN and residence with ballroom 100x100, on U. S. Highway 8, 2 mi. west Laona, Wisconsin on Crystal Lake.

TAVERN-Lunch—You make money from the first day; cash or payment; good stock; low rent. 1819 BELMONT-AVENUE.

TAVERN—Estab. bus., gd. location. 232 E. 58th-st., cor. Prairie. See Mr. Washington.

TAVERN, Restaurant—On hi-way; sac. acct. other bus. 5007 St. Charles-rd., Bellwood.

TAVERN and property, inc. stock and fix.; $1,400. Address B G 47, Tribune.

TAVERN—With kitchen; modern equip.; est. 7 yrs.; will sac., $2,600. 1549 E. 53d.-st.

TAVERN—Sacr. $3,000 cash, or tms.; Uptown dist.; mod. equip. Address P 213, Tribune.

TAVERN—Have 2, cannot handle both. 1577 Ogden-av. before 4 p. m.

TAVERN—3733 N. Clark. Auditorium. 32 ft. bar. Temporite system. After 6:30 p. m.

TAVERN—Well established; illness forces sale. Brunswick 0332 or 8306.

TAVERN—1922 S. Cicero-av.; good location. Reasonable.

TAVERN-rest.—Sac. $3,500 cash; est. 15 yrs. Mod. eqp.; nr. lp.Address L F 257. Tribune

TEA ROOMS—Equip. compl.; Kitch. furn., dish., silv., linen, signs, unif., $200 cash. Del. 1969.

TRAILER CAMP-Rest.-Tav.—11 mi. loop; sacr. acct. old age. 7288 Ogden-av. Riverside.

OPENING for father and son or individual to own and operate retail and wholesale business estab. 15 yrs. Depression proof. Good steady income. Get set for life. Will teach. Retiring from bus. 2044 N. Cicero.

If the kind of store or business you want is not offered for sale today, why not advertise in the Business Opportunity Wanted Column? Stop in today at the Tribune Want Ad office, Madison and Dearborn streets, or call Superior 0100. Ask for an Ad Taker.

Partnerships and Investments.
UNUSUAL opportunity for executive with capital and services, to purchase up to half interest in estab. growing food manuf. business. Address L K 420, Tribune.

Concessions, Locations, and Leases.
1011 RUSH-ST.—Restaurant and bar, air conditioned, fully equipped, ready for immediate possession; suit. for nite club; reasonable terms. J. F. Pagano, Irv. 1238.

DELICATESSEN — Compl. equipped; refrgn., etc. No stock; choice loc. for 15 yrs. Lse. or sell fixtures. 1307 E. 53d. Mid. 2663.

GAS Station—To lease; major products. Buy stock only. 3734 N. Central-av. Phone Pensacola 0112.

Distributors.
A PROFITABLE Chicago territory on exclusive, permanent basis is open to progressive distributor capable of servicing accounts and of investing $1,000 in his own business. Old, well known St. Louis brewery with nationally advertised product and established locally. Real. opp. for ambitious man. Phone Mr. Schleifer for appt. Blvd. 2224.

Business Service.
IF YOU CANNOT SELL YOUR BUSINESS for all cash, sell on time and we will buy your mortgage.
E. EDWARDS, 9 W. Washington. Fra.1966.

Job Lots.
LOT of miscellaneous general merchandise cheap. 328 S. Western. Monroe 4963.

Wanted.
WE PAY CASH for stores and merchandise. L. Goodman, 672 Roosevelt. Canal 8625.

OIL bulk plants wanted—Feldman Petroleum, 544 W. ROOSEVELT. HAR. 3500.

WTD. to rent or will buy lge. food mart. No. or N. W. Address L E 375, Tribune.

GAS STATIONS WANTED—Feldman Petroleum, 544 West Roosevelt. Harrison 3500.

WANT to Rent—6-12 flat bldg. for rmg. hse. North pref. Address L K 412, Tribune.

STORE AND BAR FIXTURES.

7 FT. D. D. Sherer ref. cases, comp. install. mach. and platters, $585, meter plan. KLING RICHTER CORPORATION. Sherer Distributors, 1234 Washington.

SODA fountain—10 ft.; in good condition, with motor and compressor; bargain, $150. Call Mr. White, Central 4538.

WHY buy a refrigerator when you can rent a 10 cu. ft. elec. refrig. for food or beverages at 25c a day? ANDover 4444.

KOCH comm. elec. icebox—Suit. for mkt., rests. or delic.; used 30 days; sell reas. Easy terms. 7424 Stony Island. Dor. 5000.

NATIONAL cash reg.; elec.; black & chrome. Tickets; cost $650, sac. $150. 17 N. Halsted

NATIONAL cash reg.; rebuilt & guaranteed. Prices $25 up. 17 N. Halsted. Can. 0900.

STORE-tavern fix.—Hamburger lunch equip.; new, used. Chas. Bender Co., 608 N. Wells.

HAIR dryers $10; manicure tables, $4; waving mach. $37. Paidar, 1120 N. Wells-st.

DOUBLE DUTY REFRIG. COUNTERS — 6 and 8 ft.; very cheap. 220 W. Huron-st.

MUSICAL INSTRUMENTS.

Pianos and Players.
Spinet-Consolette Piano.
Used, but cannot be told from new. Price $185. Kimball Consolette, $400 value, take over for balance; terms $1.50 per week. See or phone MR. HAMILTON, Harr. 4010, Saturday, 9 a. m. to 5 p. m.
W. W. KIMBALL CO., 306 S. WABASH.

SMALL USED PIANO REDUCED TO $35—Terms, 50c week; bargain at Private Fireproof Piano Warehouse, South Ashland-av. and 39th-street. Open until 9 p. m.

BRENT—New spinet type piano, now reduced to only $147; terms, $1.50 per week.
P. A. STARCK PIANO CO.
234 S. Wabash. Open evenings.

CONSOLE—Used sample, spinet, latest design, excellent value, only $195. GULBRANSEN FACTORY, 820 N. Kedzie.

FINE Steinway grand, $395; gd. stand. grd., $110. Sacr. 7 other grds. Storage Mart, 1723 Benson-av., Evanston. Closed Sundays.

STEINWAY Grand—Bargain; also Mason & Hamlin.
CABLE PIANO CO., 303 S. WABASH.

BALDWIN PIANO CO., 323 S. Wabash—Want reliable party to take over Steinway grand. $2 week. See Mr. Russell, Wabash 6900.

SMALL GRAND—Steger. For imm. disposal. $150. Priv. home. 2915 Sherwin.

APARTMENT size walnut grand piano—Also walnut spinet, $125. 3238 W. Harrison.

SAC. beau Steinway small studio size piano; bargain. $150. 5408 W. North-av.

SAC. Steinway grand piano; small size; like new; also spinet. 6242 W. Grand.

NEARLY new Cable Grand; reasonable for quick sale. Plaza 3500, extension 153.

CHICKERING baby grand—Walnut; perfect cond.; $350; for appt., Div. 6610, apt. 622.

STEINWAY Grand, Louis XV., walnut finish; like new; sac. Herman, 3121 Lawrence-av.

SAC.—BALDWIN MAKE GRAND; PERF COND.; $165. 6512 N. CLARK.

USED—Small "studio" piano, $115; $3 mo. WYMAN'S, 604 Republic Bldg., 209 S.State

$375 NEW Haddorff Piano—Special $255. Terms Lyon & Healy, 243 S. Wabash.

STEINWAY grand, $400; walnut spinet, $137. MOIST PIANO CO., 4th fl., 209 S. State.

CHICKERING Louis XIV. grand; wal. spinet, $150; tms. Victor Storage, 4809 W. Lake.

Wind, String, Etc.
ELECTRIC guitars for sale, trade, repaired, made to order. Vincennes 1475.

3 OCTAVE Xylophone—Sacrifice, $25; like new. Phone Wabash 0078.

BARTER AND EXCHANGE.

WILL take $75 for my equity in small print shop, or what have you? Plaza 2760.

PAINTING, dec., interior or ext., for occupancy of cottage 'til Oct. 1. Bit. 0489.

WILL trade 5 lake lots and car, for late model car. 6130 S. Keeler. Por. 9476.

AUTO REPAIRING, ACCESSORIES.

1 YEAR GUARANTEE.
10 TO 30 MONTHS TO PAY.
NO MONEY DOWN. NO FINANCE CO.
NO CARRYING CHARGE
IF PAID WITHIN 90 DAYS. CAL. 7022.
BELL AUTO REPAIR,
2452 S. MICHIGAN-AV.

REPAIRS and 1940 license, 24 mos. to pay. FREE TOW. NO MONEY DOWN. 1 year guar. 20 yrs.exp. Op.eves.,Sun. LakeV.1907.
1928 IRVING PARK

EXPERT repairs at lowest cost on credit plan. Call us first and be convinced. Test lane corrections. Fifth Avenue Auto Service, 3945 Fifth-av. Kedzie 1335.

40 LIC. repairs on budget plan; no money dn., 20 mos. to pay. Eddie Earl Sales Serv. WE NEVER CLOSE.
2636 INDIANA-AV. VICTORY 4362.

MOTOR TRUCKS.

For Sale.
"Ruby Has the Trucks"
SAFETY LANE INSPECTED.

'36 International ½ ton panel, suitable for bulk or light delivery	$175
'34 Ford sedan, delivery	95
'35 Ford sedan, delivery	125
'33 Chevrolet ½ ton panel	95
'35 Chevrolet ½ ton panel	145
'37 Chevrolet sedan, delivery	225
'34 Dodge ½ ton panel	125
'34 Chevrolet, Chicago stake	175
'36 Dodge cab., chas., 157" w. base, d. wh.	195

Vast selection of Chev., Ford sedan delivs. Also panel and stake trucks.
ROCK BOTTOM PRICES.
RUBY CHEVROLET, INC.,
7158 STONY ISLAND. FAIR. 9600.

Bargains in Used Trucks.

'39 CHEV. Chicago stake, duals	$495
'36 DODGE ½ ton pickup	245
'36 CHEV. ½ ton panel	195
'36 CHEV. Sedan delivery	220
'36 CHEV. Sedan delivery	95
'36 CHEV. Chassis and cab, duals	140
'36 CHEV. ½ ton panel	85
'31 FORD 4 cyl. 158 in. w. b., duals	125

Your Old Truck in Trade, 18 Mo. to Pay.
Chevrolet, 24th and Michigan

Chicago's Truck Center
CHEVS., FORDS, INTLS., DODGES.
State Insptd.—Lowest Prices—Terms.
DUMPS—CHGO. STKS.-PICKUPS-PANELS.
TYPICAL EXAMPLE.
'37 Chevrolet 1½ ch. and cab.........$250
CLARK-MAPLE Chevrolet,
Clybourn-av. at Division. Mich. 9301.
OPEN EVENINGS AND SUNDAYS.

No Reasonable Offer Refused
GMC 1938 ¾-1 ton panel, 9 ft. body tip-top cond.........................$425
GMC 1½ ton 1937 tractor, 2 speed axle, 6 in. H. D. duals, 5th whl. and B. K. control; reconditioned and refinished.....$375
General Motors Used Trucks,
4534 W. MADISON. ESTEBROOK 3300.

DODGE '37 HEAVY DUTY 2 TON C. & C. Fish plated extra heavy springs and axle trussed for dump work............$465
MANY OTHERS TO CHOOSE FROM.
ALL MAKES—Panels, Stake body, Dump chassis, Sleeper cab tractors.
AUTH. DODGE TRUCK DEALER.
2750 LAWRENCE. SUN. 9528.

CHEV.—1935 chassis, cab, duals.........$165
Fords, Chevs., Stakes, Panels.
AUTHORIZED FORD DEALER.
Nelsen-Hirschberg, Inc., 5133 Irving Park.

CHEV.—'33 2 yd. hyd. dump body, duals. $165. SOUTHWEST CHEVROLET, INC., 9220 S. ASHLAND. CED. 3500.

PRIVATE PARTY—Will sell several trucks with bodies of various sizes. Price range $150 to $300. 2950 W. Taylor-street.

CHEVROLET—1933; 131" low stake..$150
SOUTHWEST CHEVROLET, INC.
9220 S. ASHLAND. CED. 3500.

FEDERAL tractor—Model 25; 2 speed axle; 8.25x20 tires. Virginia 0210. AUTOCAR TRUCKS, 1716 W. PERSHING.

INTERNAT'L Harvester—Model A7F; 6 wheel chassis; 10 to 15 ton capacity. Exc. cond. Keller, 3315 Archer. Laf. 2004.

FORD 1940 PICKUP.
Low Mileage. $150 Discount.
HABICH FORD. 6035 BROADWAY.

DODGE '36 PANEL—2 to choose from. Real buy at our price of $195. M. J. LANAHAN, INC., 2556 So. Wabash.

30 USED TRUCKS—all makes and models. Priced to sell! REO TRUCK CO. 2255 S. WABASH-AV.

FORD—Late '36 1½ ton 5 yd. dump. Oversized thruout; new paint job. Reas. Priv. owner. Call Aus. 6868 Mor.

1938 1-TON Dodge panel, $255; perfect condition; private. 4552 S. Kedzie.

150 TRUCKS—Stakes, panels, pick-ups, dumps $50 up; '30-'38. Terms. 3148 OGDEN-AV.

FORD—'36 1½ ton 36 stake body; will sell or rent; good condition. Wen. 8405.

FORD—1937 1½ ton panel in A-1 condition. 4359 N. Crawford. Independence 6640.

FORD—1936 ½ ton panel, $115; very good condition. Private. Nevada 7209.

CHEVROLET '38—Also Ford '38; long wheel bases, good tires; cheap. 5113 W. North-av.

CHEVROLET—1938 ¾ ton pickup; perfect cond., $265; priv. 1652 W. Division.

CHEV.—'37 1½ ton panel truck; reasonable price for quick cash sale. Can. 9213.

INTERNATIONAL—1936 1½ ton large panel body; $200. Private party. Fairfax 0815.

CHEVROLET—'37; ½ ton panel. Very clean. Sacrifice, $295. 2500 Washington.

Truck Trailers.
Reconditioned Trailers.
18', 20', 22', 24'. Reefers, Vans, open tops.
TANKS, 2,000 GALLONS AND UP.
PRICED FROM $200 UP.
FRUEHAUF TRAILER. 2553 ARCHER.
OPEN SUNDAY. CALUMET 7980.

22 FT. OPEN TOP FRUEHAUF trailers [2]; lost contract. Will sacrifice equity. Kerman. Fairfax 3629.

REEFERS, vans, open tops, $295 up. Terms. Superior, 2429 Wabash. Vic. 5954. Op.Sun.

MAN—To buy tractor or trailer. Short and long runs. Steady work. 2512 Archer-av.

MAN to buy tractor and trailer—For 100 mile haul. 4636 W. Madison.

MEN—Able to buy tractor trailer. Short hls. Pays 12c mi. 2429 Wabash. Vic. 5954.

AUTOMOBILES WANTED.

SPOT CASH FOR YOUR CAR.
PRIVATE PARTY OR DEALERS.
Phone us for prices. Notes paid up.
2247 Michigan. Vic. 1268.

MOST CASH YOUR CAR.
Can't come in? Call us; we'll come out. We buy from dealers also.
Regent 0616. 7601 Stony Island.

PAY ALL CASH TO PRIVATE PARTY. Any make car; also pay off notes. 5928 N. WESTERN. LONGBEACH 1223.

WILL pay $300 cash immed. for 1937 Packard 120. Call Majestic 3314, [Waukegan], for evening appointment.

SEE US BEFORE YOU SELL. Immediate cash. 6050 N. WESTERN.

HAVE cash for light car, good cond., from priv. party. 3717 N. Western, Jun. 2350.

WE PAY CASH FOR USED CARS. 1025 N. CLARK. WHITEHALL 8000.

HIGHEST CASH PRICES FOR CARS. Any Cond. Will call. WENTWORTH 6484.

WANTED OLD CARS and trucks for junking. Sunnyside 5720 until 10 P.M.

HIGH cash prices paid for wrecked or junked cars and trucks. Belmont 6464.

PRIV. pty. will pay cash for '36, '37, '38, '39 car from same. A-1 cond. New. 1873.

WTD.—A good used car for all cash from priv. party. 6200 N. Western. Rog. 5642.

IF YOU DON'T NEED YOUR CAR, WE DO; CALL US. 7416 S. HALSTED. RAD. 3460.

OAK PARK DEALER PAYS MORE. 200 Madison-st., Oak Park. Euclid 287.

SEE others first! But we pay highest cash prices. 7717 S. Halsted. Rad. 5858.

CASH for good used car from priv. party. Prefer sed. 3950 N. Claremont. Irv. 9090.

HIGH CASH PRICES FOR WRECKED, JUNKED CARS, TRUCKS. ARM. 3500.

AUTO AND HOUSE TRAILERS.

For Sale.
HOUSE car; cost $11,000; own power; comp. in every detail; Electrolux ice box, bottled gas, h.-cold wat.; 110 volt lgt. plant; shwr., toilet, etc. Acc. 10. For quick sale, $2,000 cash. Ph. Vinc. 2604.

GLIDER—1937, 18 ft., brakes	$375
BIBE—18 ft. Masonite brakes	295
CONCESSION—Trailer, Masonite, 20 ft.	225
A few floor models as low as	445

2441 S. MICHIGAN. Open eves. and Sun.

INDIAN Schult '40's—Beau. 2-3 rm. effects. Conven. dn. paym.; bal. like rent; $295 up. Used bargs. We finance all sales. 7424 Stony Island. Dor. 5000. Op. eves. Sun.

INDIAN—'39; slp. 4; like new, $700. Vietzen Tr. Pk., Wooddale, Ill., ½ mi. S. of Irving Park.

DE LUXE 18 ft., 2 rms., oven stove, $545. Terms, $90 dn. Bal. like rent. Trailer Court, 107th and Indianapolis, Rt.12-20-41.

UNIVERSAL factory display; 18 ft. $465. All mdls. Always open. 9321 Cottage Gr.

MUST sac. beau. house trailer, like new, on acct. of death, very reas. 825 E. 88th-pl.

USED TRAIL-WAY $350.—Easy terms. 8106 Joliet-rd., hway. 66, Lyons, Ill.

CUSTOM BUILT AT FACTORY, $285 UP. Lighthouse, 3737 N. Clark. Lak. V. 3652

MOD. house trailer; el. brakes; will take late model car in trade. 1701 Warren-blvd.

LARGEST trailer display in Chgo. All sizes, prices. E. Z. terms. 7640 Stony Island.

MOTORCYCLES AND BICYCLES.

WAREHOUSE disposal of repossessed and trade-in bicycles, $3.95 and up. Open eves. and Sun. till 1 p. m. 1339 S. Cicero.

BARG.—New, used bicycles; easy terms. 3515 Lawrence-av. Jun. 2078. Op.eves. Sun. to 6.

MOTORSCOOTERS for sale—3 for $70 or will separate. Private. 106 W. 104th-pl.

1937 INDIAN Jr. Scout—Good cond., $100. 1638 Juneway-terr. Briargate 6074.

1931 HENDERSON—Extra equipment; recently overhauled. 3119 Fulton-blvd.

INDIAN—1934 4 cylinder; A 1 cond.; $175. Call Ravenswood 9410. 1778 Wilson-av.

1940 MOTO-SCOOT—Good cond.; $65. Ask for Sonny, South Chi. 1896, after 12 noon.

AUTOS, TRUCKS TO RENT.

NEW CHEVROLET passenger car—Chevrolet G. M. C. panel or stake trucks, ½ to 2 tons; rent without driver by day, week, year; low rates. DELaware 7272.

RENT A TRUCK by hour day week, etc. ½ to 2 ton panel stake bodies, without driver; low rates. Harrison 4806

TO LEASE—1940 sedans and coupes. Weekly, monthly, yearly; lowest rates. Gregory, 7134 Stony Island-av. Fai. 4564.

1939 CARS—18c PER HOUR, including insurance. No other charges. Delaware 3819.

TRUCK—A-1; big panel body; haul anything anywhere; fully equip.;cheap.Bru.7353

USED AUTOMOBILES FOR SALE.

1940 BUICKS
Officials' Cars
Demonstrators
—6—
Sedans to Select From.
BIG DISCOUNT
South Chicago Buick Co.
8600 Commercial-av.

BUICK '40, $1,095
ROADMASTER: 6 passenger, 4 door sedan. Built-in radio, heater, defrosters, trunk, white wall tires, dark green finish. Like new: used very little.

BUICK '40, $945
SPECIAL 4 door sedan; used very little; heater, defroster, trunk, clock; beautiful maroon finish. Just like brand new in every detail.
West Side Buick
4666 WASHINGTON

1940 BUICKS
Officials' Cars
Demonstrators
—6—
Sedans to Select From.
BIG DISCOUNT
South Chicago Buick Co.
8600 Commercial-av.

BUICK 1938, $475
De luxe 4 door 5 pass. sed.; built-in trunk, radio, heater, defrosters, electric clock, blast horns, etc. We have it for only $475.

BUICK CONV., $495
De luxe '37 rumble seat convertible coupe; radio, heater, defrosters, flexible steering wheel, blast horns, black top, red trim; pass for brand new. We have it for $495. Your car down, balance 2 yrs. Open Sun.
3939 WASHINGTON

1938 BUICKS
Model 41 Special 4 dr. trunk sedans, 9 to choose from; choice of colors and equip. Many have radios; all have heaters and de luxe equipment. Low as $545. 1937 Buick trunk sedan, radio, etc.
—$395—
Logan Square Buick
2468 MILWAUKEE-AV.

BUICK 1939, $585
De luxe 5 pass. tour. sedan; built-in trunk, push button radio, heater, defrost., flex. steering wheel, blast horns; like new; tms.

BUICK 1938, $475
De luxe 4 door 5 pass. tour. sedan; built-in trunk, radio, heater, defrosters, elec. clock, side mounts. Terms, trade. Open eves.
4635 Washington-blvd.

BUICK—1940
3—OFFICIALS' CARS—3
SUPER 51-5 PASS. SEDAN.
SPECIAL 41-5 PASS. SEDAN.
CENTURY 61-5 PASS. SEDAN.
BIG SAVINGS.
LINCOLN PARK BUICK
2825 N. HALSTED-ST.

'38 Buick 7 Pass., $675
Sedan; 6 whls., side mounts, w. w. tires, radio, heat. This car owned by prominent North Shore family.
NORTHWEST BUICK
3807 LAWRENCE-AV.

Buick '38 Spec. Trk. Sed.
Built-in trk.; heater; clock; de luxe.
Cut to $545
SOUTH SHORE BUICK, INC.,
7320 STONY ISLAND. MID. 6400.

BUICK—'37 TRUNK SEDAN; RADIO.
SALE PRICE, $395
LOGAN SQUARE BUICK CO.
2468 MILWAUKEE. SPA. 6060.

BUICK—'38 CONVERT. SPORT COUPE. $580.
6 WHEEL, RAD., HTR., STEER. SHIFT. SEE THIS SPECIAL SHOW CAR. F-E-L-Z, 1132 DIVERSEY-BLVD.

BUICK '36 4 DR. SED., $285.
MAYER MOTOR SALES.
2235 S. MICHIGAN.

BUICK '38 CONV., $545.
Coupe, complete de luxe equip., white walls, radio, heater, exceptionally clean. DIVERSEY OLDS, 801 Diversey-parkway.

BUICK '38-41 4 DR. SED. TRUNK-RADIO-HEATER.
Defrosters; looks and runs like new; beau. black finish. See this today. Only......$545. PONTIAC DLR., 845 WASHINGTON-BL.

BUICK—1935 SEDAN 4 dr. trg. brougham; side mounts, trunk, heater; very clean; $185; NO CARRYING CHARGES; $2 service fee is all you pay on our 8 mos.' time deal. STUDEBAKER LOT, 4656 MADISON.

BUICK—1940 used super 4 door trunk sedan; equipped with heater, built-in radio, white wall tires, low mileage; cost $1,395; sac. for $985. Dealer. Lawndale 9664.

BUICK—'37 Roadmaster sedans; 5 to choose from; some with radios, htrs., side mts.; cost $1,850 new; real buys.............$395 James Levy Buick Co., 2257 S. Michigan.

BUICK — 1938 opera coupe; radio; $495. Side mounts; black finish, like new. 2209 S. MICHIGAN. Open eves., Sun.

BUICK—'38 SEDAN $465
GERWIG-NELSON BUICK.
8447 S. ASHLAND-AV.

BUICK—1940 convertible sed., used executive car. Rad., htr., w. w.'s. 2019 Calumet.

BUICK—'37 Spec. 4 dr. trunk sed., A-1 cond. Many access. Private. 2710 W. 14th-street.

BUICK—1935 4 door de luxe sedan, series 41; sacrifice, $195. Victory 6868.

Cad. '38-60 Special, $845
Torpedo body 4 door sedan; 2 tone blue; radio, htr., w. w. tires; cost new, $2,500. Recond. Appearance like new.
2317 S. MICHIGAN

'36 CADILLAC 60 touring sedan	$ 295
'36 Cadillac 70 touring sedan	395
'36 Cadillac 75 touring sedan	425
'37 Cadillac 12 7 pass. tour. sedan	495
'39 Cadillac Spe. 60 sed., 2 tone	1,445

Cadillac, 652 Madison, Oak Pk. Aus. 6074.

CADILLAC—'38, 60 Special club coupe; S. W. htr., radio, beaut. orig. black. $745. 2209 S. MICHIGAN. Open eves., Sun.

CADILLAC—Late '36 Fltwd. sed.; sdmts., w. w.'s, rad., htr., trk., navy blue; car like new. $350, tms. 2201 S. State. Cal. 6433.

CADILLAC—'39 60 Spec. 6; w. w. tires; sun sh. roof; super de l. equip.; like new; low mi. 175 E. Chicago, Streeterville Gar.

Chevrolet '38, $295
Master de l. knee act. coupe; Chev. radio, large heater; dual equip.; mohair uphol.; exc. tires; real barg.; G. M. A. C. terms. CHEVROLET Dealer. 7747 Stony Island.

CHEVROLET—1936 TOWN SEDAN, $195; also a 1936 CHEVROLET COUPE, $195; act today for these bargains; NO CARRYING CHARGES; $2 service fee is all you pay on our 8 mos.' time deal. STUDEBAKER LOT, 7701 STONY ISLAND.

CHEVS.—'40 officials cars; spec. deluxe 5 pass. trk. sedans; fully equipped. Can't be told from new—they have been used so little. Sacrifice at Big discount. Chicago Av. Chev., 15 W. Chicago, Oak Pk.

CHEVROLET—'39 5-pass. trunk sedan..$350
NELSON CHEVROLET.
1002 DIVERSEY. 3054 N. HALSTED.

CHEVROLET—'36 coupe, htr..................$195
CHEVROLET, '34 coupe......................85
HABICH FORD. 6035 BROADWAY.

CHEV.—'34 Master de L. Sedan..........$159
Only $9 dn. $6 Semi-mo.
Plym. Dir., 2524 or 2515 Milwaukee-av.

CHEV.—'38 de luxe sed., radio, htr., defrost., clock, blast horns, 3625 N. Drake. Apt. 2.

CHEVROLET—1933 sedan...................$85
McMANUS 6640 and 6710 S. Western.

CHEVROLET—'35 sedan $225
958 Diversey-pkwy. Cor. Sheffield.

CHEV.—1936 4 dr. sedan. Excel. cond. Private. 2131 Sedgwick-st. Lincoln 1856.

CHEV. '40 spec. de luxe sed. fully equip. ASHEN 7405 STONY ISLAND

CHEV.—'36 sport sed.; rad., htr. ...$245
BENNETT PONTIAC. 1139 N. Clark.

CHEV.—'38 2 dr. sedan; heater; A-1 cond.; private party; $400. South Shore 2742.

CHEVROLET—'34 sed.; master 6; a buy! $95; $5 dn. Kelly-Hudson, 940 N. Clark.

(Continued on following page.)

USED AUTOMOBILES FOR SALE.

(Continued from preceding page.)

Frank Lynch Buick Co.

AGAIN OFFERS

OUTSTANDING VALUES

DURING

ANNUAL JULY SALE

BUY NOW!

BUICK '37........$425
4 door trunk sedan with radio and heater. Perfect condition throughout. A car you'd be proud to own.

CHEVROLET '37...$345
4 door sport sedan; de luxe equipment, dual windshield wipers, bumper guards, etc. Must see to appreciate.

PLYMOUTH '38...$445
4 door de luxe touring sedan; Yosemite gray finish; all dual equipment, including a safety steel top and hydraulic brakes. Really a beauty.

DODGE '39........$595
LUXURY LINER. 4 door de luxe sedan; radio; heater and defrosters. Upholstery very clean. A beauty.

PACKARD '36.....$285
4 door touring sedan, radio and heater, jet black finish, exceptionally clean. A real family investment.

OTHER TYPICAL VALUES

'33 Ford coupe..........$ 75
'34 Chev. 5 pass. sed...... 165
'39 Buick 5 pass. sed...... 665
'34 Plym. 4 dr. sed........ 145
'33 Pontiac 4 dr. sed...... 125
'33 Auburn 4 dr. sed....... 85
'35 Stude. 4 dr. sed....... 225
'34 Stude. 4 dr. sed....... 145
'33 Olds 5 pass. sed....... 135
'37 Buick 4 dr. sed........ 445

175 CARS ALL MAKES

1ST PAYMENT SEPT. 1ST. SMALL DEPOSIT HOLDS ANY CAR 30 DAYS. LOW G. M. A. C. TERMS.

5330 IRVING PARK

Near Central-av. MULBERRY 1800.

Open eves., Sun. till 11 p. m.

DEALERS, ATTENTION! 100 USED CARS WHOLESALE. Chevrolets, Plymouths, Dodges, Buicks, Fords, Olds., various other makes and models from 1931 to 1939; lowest price. MURPHY-DODGE DLR., 2720 N. Cicero-av.

CHEV. 1939, $465
Master town sedan; built-in trunk. Original black finish, vacuum gear shift, etc. Six other late model Chevrolets to select from. Terms and trade. Open evenings.
4647 W. MADISON
OPEN ALL DAY SUNDAY.

CHEVROLETS—1940
OFFICIALS' CARS. Special de luxe, full 5 pass. trunk sedans, fully equipped. These cars have been driven so little they will pass for brand new. Offered at a big discount.
CHICAGO AV. CHEVROLET, 15 W. CHICAGO-AV. OAK PARK.

CHEVROLET—'38 5 pass. trunk sedan; like new from bumper to bumper; perfect mechanically; very clean interior; complete dual equipment; tires, finish the very best; just an exceptional car; priced to sell quick at $395; your car or $55 down, balance $21.25 a month. CLARK-MAPLE CHEV., 1038 N. CLARK. OPEN EVENINGS AND SUNDAY.

Chevrolet 1939 Coupe, $445.
We have two to choose from; special clearance price; NO CARRYING CHARGES; $2 service fee is all you pay on our 8 mos. time deal. STUDEBAKER BRANCH, 1836 RIDGE, EVANSTON.

'36 CHEV. COACH, $225
Radio and heater; very clean. RUBY CHEVROLET, INC. 1147 JACKSON. MON. 8787.

Chevrolet 1940, $345
Used; special de luxe trunk tudor; needs metal work; driven very little; mech. cond., tires, uphol., etc., just like new. CHEVROLET Dealer, 7744 Stony Island.

'39 CHEV. DE L. COUPE..........$465 LOW MILEAGE. A-1 CONDITION. BEST TERMS IN CHICAGO. RAY TENNES. 2451 N. SACRAMENTO.

CHEV.—1938 Master de luxe trunk sed. Hardly used. Sacr. Lakeview 4494, apt. A5.

Chrys. Royal—'39, $685
4 door sedan. Heater, radio, overdrive, dual equipment. Runs and looks like new.
STROTT & SMITH, CHRYSLER Dealer, 824 Diversey-pkwy.

Chrysler '37 Coupe, $245
De luxe model, htr., excellent cond. Terms. Also '37 4 dr. trk. sed.........$295
HUDSON DEALER, 1350 N. PULASKI. AT GRAND.

CHRYS. 1938, $465
4 door 5 pass. trunk sedan; radio, heater, defrosters, etc. Will pass for brand new. YOUR CAR DOWN, 2 YEARS TO PAY. INDEPENDENT MOTORS, 2700 MADISON.

CHRYSLER '36 AIRFLOW
4 dr. sedan; built-in trk.; fully equip. MAYER MOTOR SALES. 2235 S. MICHIGAN.

CHRYSLER—'37 4 dr. sedan, radio, heater. $135 DOWN. GLENN E. HOLMES. 30 W. LAKE.

CHRYSLER—1937 7 pass. trg. sedan. An unusual buy at our price of $347. LANAHAN, INC. 2522 and 2542 Michigan.

CORD—'37 4 dr. sed., $575; super charged, overhauled special magneto, radio, htr. Owner sacrifice. Specialized Auto Service, 2241 S. Wabash. Calumet 2665.

CORDS. 5 TO CHOOSE FROM. 6647 S. Western. Pro. 9500.

'37 De Soto Trunk Sedan
4 DOOR MODEL: REAL BARGAIN. SALE—$275
COMMUNITY MOTORS, Inc., 7718 STONY ISLAND

'37 DE SOTO, $365
Coupe; tan finish; radio and heater; dual accessories; very good condition.
7800 Stony Island

'39 De Soto cust. coupe, $645.
Low mileage, new spare tire, black finish; cannot be told from new; see to appreciate this bargain. M. & C. MOTORS, 3737 N. WESTERN.

DE SOTO—'37 sed.; ex. fin.; mech. O.K.$345 McMANUS, 6640 and 6710 S. Western.

DE SOTO—'34 sed., airfl. Repossessed. Sell unpd. bal.; also '37 sed. Sac. Lon. 8257.

USED AUTOMOBILES FOR SALE.

STUDEBAKER'S S-A-L-E

NO CARRYING CHARGE and NO INTEREST

$2 service fee is all you pay on our 8 mos. time deal.

ACT TODAY

'34 FORD SEDAN $85
'33 PLYMOUTH SEDAN 75
'33 OLDSMOBILE COUPE 75
'34 CHEVROLET SEDAN 145
'32 CHEVROLET SEDAN 60
'33 STUDEBAKER SEDAN 75
'31 BUICK SEDAN 45
'30 OLDSMOBILE SEDAN 35
'31 STUDEBAKER SEDAN 45
'35 HUPMOBILE VICTORIA 185
'34 STUDEBAKER 6 SEDAN 165
'35 GRAHAM SEDAN 175
'34 OLDSMOBILE SEDAN 185
'33 BUICK SEDAN 145
'36 FORD SEDAN 185
'37 FORD SEDAN 295
'34 LINCOLN CONVERTIBLE CPE. 275
'38 FORD SEDAN 425
'37 PLYMOUTH SEDAN 385
'35 BUICK SEDAN 245
'37 PLYMOUTH COUPE 350
'37 NASH 8 SEDAN 445
'36 CHEVROLET SEDAN 275
'38 PLYMOUTH SEDAN 425
'37 DODGE SEDAN 395
'39 STUDEBAKER SEDAN 645
'39 OLDSMOBILE SEDAN 695
'37 GRAHAM SEDAN 425
'38 STUDEBAKER 6 COUPE 445
'38 WILLYS SEDAN 345
'37 BUICK COUPE 445
'39 PONTIAC SEDAN 645
'37 DODGE COUPE 365
'37 PACKARD COUPE 445
'39 CHEVROLET COUPE 495
'38 BUICK COUPE 545
'39 CHEVROLET SEDAN 525
'35 PONTIAC SEDAN 225
'36 PONTIAC SEDAN 325
'37 HUDSON SEDAN 385
'37 LA SALLE SEDAN 545
'36 BUICK SEDAN 345
'36 DODGE SEDAN 275
'35 HUDSON SEDAN 245
'37 PONTIAC SEDAN 445
'35 TERRAPLANE SEDAN 175
'35 CHRYSLER SEDAN 225
'37 LINCOLN-ZEPHYR SEDAN 445
'36 AUBURN SEDAN 225
'34 NASH SEDAN 145
'33 GRAHAM SEDAN 75
'34 STUDEBAKER COUPE 125
'36 NASH CONVERTIBLE COUPE 325
'36 GRAHAM SEDAN 285
'36 STUDEBAKER 6 COUPE 295
'37 DODGE SEDAN 425
'36 DODGE SEDAN 345
'38 CHRYSLER SEDAN 545

STUDEBAKER
USED CAR DEPT. STORE.
26TH & MICHIGAN
CALumet 6492. Open Eves., Sunday.

LITSINGER'S

90 DAY, 50-50 GUARANTEE.
'39 MERCURY club cp., stk. No. 401A.$695
'39 MERCURY fordor stk. No. 504.. 695
'38 LINC.-ZEPH. fordor, stk. No. 323 595
'38 LINC.-ZEPH. fordor, stk. No. 207 385
'36 LINC.-ZEPH. fordor, stk. No. 269A 295
'36 CHEV. mast. sed., stk. No. 452A 235
925 W. Jackson. Hay. 6565.
21 yrs. auth. Ford-Merc.-Linc.-Zeph. dlr.

DODGES & PLYMOUTHS
25 of Them
'39's—'38's—'37's—'36's—'35's—'34's—'33's
All in excellent condition. Some have radios, heaters, white wall tires. Owing to their condition, appearance, and performance—they are the best buys in Chicago at the price you can buy them for, at this Special Sale!
Jackson-Kedzie Mtrs.
DIRECT DODGE & PLYMOUTH DLRS.
3210 JACKSON-BLVD.

DODGE 1939, $495
Latest de luxe 5 pass. tour. sedan; built-in trunk, de luxe radio, heater, defrosters; original finish, white wall tires, etc. Will pass for brand new. We have it for $495. Your car down, balance 2 yrs. Open Sun.
3939WASHINGTON

Dodge '38 4 Dr. Trk. Sed.
"Clean, solid, cared-for car"; one owner.
Cut to $445
SOUTH SHORE BUICK, INC., 7320 STONY ISLAND. MID. 6400.

DODGE 1940 CLOSE-OUTS.
3 de luxe sedans and an opera coupe. Executive cars—used; to be sold at great saving; cars on floor. Liberal terms. Your old car down.
F-E-L-Z. 1132 DIVERSEY-BLVD. DIRECT FACTORY DODGE DEALER.

DODGE 1936, $275
4 door de luxe town sedan; radio, heater. Also good selection of all makes and models. Low prices. Sag. 1400.
7800 Stony Island

DODGE CONVERTIBLE
Coupe; leather uphol., black top tires 90% new; Philco rad., htr., rum. seat. Now $375. clean beauty '38, orig. cost $1,280. MURPHY-DODGE DLR., 2720 N. Cicero.

DODGE—'35, 4 door sedan ....$174 De luxe, dual equipped, htr., mechanically perfect. Good tires. A real buy. Your car or $24 dn.; bal. $13.54 month. MIDWAY CHEVROLET. 6522 Cottage Grove-av.

DODGE—'40, LUXURY LINER DE LUXE 4 door sedan; used little, spare tire new; Motorola push button radio; Dodge heater, Defrosters, Goodyear whitewall tires, chrome rims and discs; tremendous savings. MURPHY DODGE DLR., 2650 N. Cicero.

DODGE '36, $195
4 dr. trg. sedan; trunk; htr.; O. K. tires; priced for quick sale; G. M. A. C. terms. CHEVROLET Dealer, 7801 Stony Island.

BRAND NEW 1939 DODGE.
We have 1 left; never used; new car guar.; 4 door de luxe Luxury Liner sedan; barg. MURPHY-DODGE DLR., 2650 N. Cicero.

DODGE—1934, rumble seat COUPE, finished in ebony black, heater, w. w. tires. This car, priced right, must be seen to be appreciated. LANAHAN, INC. 2522 and 2542 Michigan.

DODGE—'39 4 dr. sedan, low mileage, beau. green color, de luxe radio and heater; priced low to sell. KROLL MOTORS 7120 S. HALSTED.

DODGE '39 SED. SAVE $250
de l., fully eqp., needs minor repairs; 6 to pick from. Warehouse, 6226 S. Oakley.

DODGE—1937 trunk sedan. MUST SACRIFICE. Fully equipped; exc. cond. Plaza 7528.

DODGE—'36 4 dr. trunk sedan; needs some work. Will sell cheap. KROLL MOTORS. 7120 S. HALSTED.

DODGE '36 Sedan—Rad., heater.......$279 Only $19 dn. $8.50 Semi-mo. Dodge Dlr. 2524 or 2515 Milwaukee-av.

DODGE—'39 del. 4 dr. sed., like new. Must sac. at once. 6105 S. Laflin, 3rd floor.

DODGE—'37 coupe, glossy black, with w. w. tires; radio, htr. Best offer. Bel. 8833.

DODGE—'38 conv. cpe.; radio, htr. Looks, runs like new. 3453 S. Morgan. Yards 5520.

DODGE—'38 5 pass. trunk sedan; $390; $50 down. Kelly-Hudson, 940 N. Clark.

DODGE—'36 4 dr. de luxe side mt. sedan. Radio, htr. Real buy. $295. 2240 Michigan.

DUESENBERG—5 P. SPORT PHAETON. Finest car in the country; supercharged pipes; current model, black and silver body; full luxury equip. Cost $18,500. Now $1,350. 2441 S. Michigan-av.

FORD '34 Sed.—Very good condition. Must sell; $95. Worth more. Berkshire 8944.

FORD—'38 tudor trg. sed.; htr., etc. Terms. $335. S. & R. Mtrs., 3821 N. Western.

FORD—'31 tudor, Model A..........$65 TAUBER'S, INC. 4601 MILWAUKEE.

FORD—'36 tudor; heater; very clean; $185; $5 down. KELLY-HUDSON, 940 N. Clark.

FORD—'32 Sport Roadster, R. S., $85; $5 down. Kelly-Hudson, 940 N. Clark.

USED AUTOMOBILES FOR SALE.

MONTGOMERY

OFFERS QUALITY USED CARS AT LOWEST PRICES

You Owe It to Yourself

TO INSPECT CHICAGO'S CLEANEST STOCK OF FINER USED CARS OFFERED DURING OUR ANNUAL CLEARANCE AT PRICES FAR BELOW CURRENT MARKET.

12 TYPICAL VALUES

Chevrolet '37 Mast. sed..$285
Large heater; perf. tires; spotless appear.
Chevrolet '35 Mast. sed..$165
Turret top; knee action; de l. acces.
Chevrolet '34 2 dr. sed..$135
Perfect appearance; A 1 cond.
Chrysler '39 sedan.........$665
Royal 6 de luxe 4 dr.; almost new.
Chrysler '34 sedan.........$145
Royal 6 de l. 4 dr.; sidemts.; dual acces.
Dodge '39 de luxe sed....$585
Radio, heater; used very little.
Dodge '35 de luxe sed....$195
Trunk; popular 4 dr.; heater, etc.
Ford '39 sed., like new...$435
60 other FORDS likewise reduced.
Mercury '39 sedan.........$625
Almost new; stored last 6 months.
Olds '35 6 cyl. sed..........$185
Turret top; knee action, etc.
Olds '34 4 dr. trk sed......$145
Spotless appearance and condition.
Plymouth '36 de l. sed....$285
Popular trunk model; radio, heater.
Zephyr '37 de l. sed........$395
Wide selection of '38-'39 Zephyrs.

100 Others to Select From.
LIBERAL TRADES WITH TERMS AS LOW AS $5 DOWN, INCLUDING STATE AND CITY LICENSE.
Montgomery Ford Mtrs.
THE FORD CORNER SINCE 1916.
2300 MADISON
OPEN EVES., SUN. MON. 5900.

EMIL DENEMARK

'39 Buick 81 4 dr. trk. sd.; 6 whls., rad.$895
'39 Buick 41 4 dr. trk. sed.; htr., rad. 745
'38 Buick 41 4 dr. trk. sed.; htr., rad. 595
'37 Buick 91 4 dr. trk. sd.; 6 whls., rd. 465
'36 Buick 7 pass. sd.; htr., rd., 6 whls. 375
'36 Cadillac 60, spt. coupe; htr., rad. 365
'39 Chevrolet 5 pass. trk. sd., htr., rad. 595
'38 Chrysler Imp. trk. sed.; htr., rad. 545
'39 Ford 5 pass. trunk sed.; htr., rad. 545
'36 Ford 5 pass. sedan; htr. 175
'38 La Salle conv. spt. cpe.; htr., rad. 675
'37 La Salle 4 dr. trk. sed.; htr., rad. 475
'38 Olds. 4 dr. trk. sed.; htr., rad., "6" 565
'34 Oldsmobile 4 dr. sed.; htr., rad. 145
'37 Pack. 4 dr. trk. sed.; htr., rd., "6" 425
'39 Pontiac 4 dr. trk. sed.; htr., rad. 675
'37 Stude. 4 dr. trk. sd. Pres.; htr., rd. 395
3910 OGDEN-AV.

James F. Goodwin

"20 YEARS WITH DODGE."
'36 Chevrolet coupe........$175
'34 Buick 4 dr. sed......... 125
'33 Chrysler 6 4 dr. sed.. 95
'33 Dodge 6 4 dr. sed.... 65
'33 Ford conv. coupe...... 60
'34 Ford tudor sedan...... 50
'33 Plym. de l. 2 dr. sed.. 50
60 OTHER BARGAINS.
5719 BROADWAY

SPECIALS FOR TODAY
'35 Ford fordor de l. sed., full eqpt...$145
'36 Ford 5 pass. de l. sedan........... 175
'37 Ford 5 pass. de l. trk. sed., fully eqpt., whitewall tires........ 275
STANDARD MOTORS.
3253 ARMITAGE

Ford '35 De L. Sed., $139
Radio and heater; very clean throughout; $25 or your car down, up to 2 years to pay. FREE LICENSE; 1 year C. A. T. A. guar.
ALBANY PARK MOTORS.
AUTH. DODGE, PLYMOUTH DEALER. USED CAR DEPT. OPEN ALL DAY SUNDAY.
2750 LAWRENCE.

'39 Ford De Luxe Sedan
De luxe model; radio; like new.
SALE—$445
COMMUNITY MOTORS, Inc., 7718 STONY ISLAND

Ford '39 4-Door Sedan
Excellent condition and looks like new. Low mileage; good tires, large trunk space. Perfect family car for your vacation. PRICED FOR IMMEDIATE SALE, $495.
GLENN E. HOLMES, 30 W. LAKE. OPEN EVENINGS.

FORD 1935 SEDAN, $195.
Beautiful black de luxe 4 dr.; completely reconditioned, including new rings. Excellent tires. Looks and runs like brand new.
SNOW BROTHERS, Ford Dealer Since 1914.
1027 SOUTH-BOULEVARD, OAK PARK.

FORDS SEE STALLWORTH.
CONVERTIBLES—COUPES. SEDANS—TUDORS—TRUCKS.
7400 Stony Island-av.

'35 FORD SEDAN, $125
2 door, heater; a good buy; cheap; also '34 Ford coach; heater, very clean...$90
RUBY CHEVROLET, INC. 1147 JACKSON. MON. 8787.

'39 FORD SED....$475
A clean, exceptional heater equipped car.
Chev. Dlr., 2508 Milwaukee.

FORD—'36 4 Dr. Touring Sedan; Trunk, hot water heater. Excellent condition throughout. Upholstery clean; Paint good. Full price, $245. GLENN E. HOLMES. 30 W. LAKE.

FORDS— WANT A FORD? C. ZEPP. BIG SELECTION IN ALL MAKES. 2950 LAWRENCE. JUNIPER 8310.

FORD—'36 RUMB. SEAT CPE......$60 DN.
78 Cars—Make Us an Offer.
FORD DEALER. 4922 BROADWAY.

FORD—'38 CLUB CONV. CPE......$101 DN.
78 Cars—Make Us an Offer.
FORD DEALER. 4922 BROADWAY.

FORD—'38-85 5 PASS. SED..........$325
78 Cars—Make Us an Offer.
FORD DEALER. 4922 BROADWAY.

FORD—'37 Tudor, Rad., Htr...........$265
FORD—'35 del. Tudor, Rad., Htr..... 145
FORD—'34 del. Tudor, Radio.......... 65
HABICH FORD. 6035 BROADWAY.

FORD—'39 DE L. 4 DR. SEDAN. Trunk, radio, heater, dual equip. Runs like new. A real value, $525. PONTIAC DLR., 945 WASHINGTON-BL.

FORD—1940 CONVERTIBLE CABRIOLET. Used; very low mil.; take 1st fair offer. YARDS MOTORS, 5212 S. ASHLAND-AV.

FORD—'39 60 COUPE. Priv., low mileage, clean, radio, heater, $415. Ask for Mr. Host. Longbeach 7000.

FORD—1937 tudor; very economical; private owner. Must sell; terms arranged. C. W. Porter, 902 Oakdale. Wel. 1880.

FORDS—'36 convert. sedans; your choice of 3 clean cars. Priced low. Ben T. Wright, Inc., 1101 N. Clark-st. Open evenings.

FORDS—'37 convertible sport coupes; choice of colors and equipment. Priced low. Ben T. Wright, Inc., 1101 N. Clark.

FORD—'37 club conv. coupe; looks, runs like new. O'Rourke, 2243 S. Michigan.

FORD—1931 Tudor model A..........$65 TAUBER'S, INC. 4601 MILWAUKEE

FORD—1937 85 tudor de luxe sedan, A1 condition, clean. 862 N. Wells.

FORD—'39 85 de l. cpe.; htr. and defroster; low mi.; settle estate. Greenleaf 0670.

FORD—'37 de luxe tudor; sac. by private party. Berg. 7605 S. Halsted.

FORD—'37 85 de luxe sedan; radio, htr., w. w. tires Priv. $260. Web. 4329.

1933 FORD—4 door sedan; radio, heater. $50 full price. 22 N. WESTERN.

FORD—'38 De luxe Fordor; fully equip. Priv. Must sac. 8215 Rhodes. Vin. 9633.

FORD—'39 de l sed.; like new. Sac. $495. ALVIN FORD DLR., 2107 IRVING PK.

USED AUTOMOBILES FOR SALE.

PACKARD... ...CHICAGO —Specials—

1939 PACKARD "1701" tr. sed......$850
1938 PACKARD "1601" tr. sed...... 625
1938 PACKARD "six" tr. sed....... 595
1938 PACKARD "six" club cpe...... 595
1937 PACKARD "120" tr. sed....... 495
1937 PACKARD "six" tr. sed....... 485
1937 PACKARD "six" spt. or bus. cp. 465
1936 PACKARD "120" tr. sed....... 375
1938 BUICK "61" tr. sed.......... 595
1938 BUICK "41" tr. sed.......... 595
1938 CADILLAC "60" series tr. sed.. 950
1938 CHEVROLET 2 dr. tr. sed...... 440
1937 CHRYSLER "6" tr. sedan...... 395
1936 CHRYSLER "6" tr. sed........ 295
1939 DODGE de l. tr. sed......... 615
1936 DODGE de l. tr. sed......... 295
1938 FORD de luxe tudor.......... 395
1937 FORD de luxe 2 dr. tr. sed... 315
1936 FORD de luxe tr. sed........ 260
1936 GRAHAM 5 pass. sed.......... 260
1939 MERCURY tr. sed............. 695
1937 NASH-LAF. 2 dr tr. sed...... 370
1939 OLDS. "6" bus. coupe........ 570
1937 PLYMOUTH de l. tr. sed...... 365
1937 PONTIAC 2 coupe............. 350
1937 STUDE. tr. sed.............. 375
1938 TERRA. 2 dr. sed............ 465

ALL MAKES, ALL MODELS. LOW FINANCE RATES.

Packard-Chicago
24th & Michigan
CALUMET 7413.
OPEN EVES. CLOSED SUN.

PACKARD SPECIAL BUYS!

1939 PACKARD—6 cyl. coupe..........$725
1937 PACKARD—Super sedan 595
1937 PACKARD—Twin sedan 595
1938 BUICK—Club coupe 575
1939 CHEVROLET—Coupe 475
1937 PACKARD—120 Touring sedan.. 465
1937 BUICK—Sedan 425
1937 PACKARD—6 cyl. sedan 425
1936 BUICK—Sedan 295
1935 CADILLAC—7 pass. sedan 295
1936 NASH—6 cyl. sedan 295
1935 PACKARD—1200 sedan 275
1937 FORD—Coupe 265
1936 FORD—Tudor 195
1932 PACKARD—Model 900 sedan..... 85
1932 OLDSMOBILE—6 cyl. sedan...... 85

Packard-South Shore
1441 E. 75TH-ST. MID. 7272.

Babies for Sale

Ready for Adoption

Was		Now
$475	'38 FORD DE L. TUDOR	$424
435	'38 FORD STD. FORDOR	399
425	'38 FORD STD. TUDOR	396
385	'38 FORD STD. COUPE	349
725	'38 BUICK DE L. SEDAN	643
295	'36 PLYM. DE L. SEDAN	249
695	'38 LINC.-ZEPH. SEDAN	644
355	'37 CHEV. MSTR. COUPE	309

MANY HAVE RADIOS AND HEATERS. 75 OTHERS AT CUT PRICES. TRADE NOW BEFORE PRICES RISE.
Harbor Motor Co.
7733 Cottage Grove. 79th and Vernon.

WHY WALK?
'29 FORD Tudor. Looks good.........$25
'31 FORD Tudor. Gd. tires, good mech. 65
'34 FORD Tudor. Good tires, htr..... 95
'33 NASH Sedan. Gd. tires, runs good. 50
'35 TERRA. Sedan. Good tires, runs a-1 85
'32 PLYM. P. B. 2 dr. sed., good tires. 85
ALL RUN AND WILL PASS TEST.
BROUGH DE SOTO. 7430 STONY ISL.

DODGE—'39 sed. $475 | Ford—'37 sedan. $195
Plym. '38 sed. 345 | Ford '36 sedan. 145
$5 down. License Free.
CITY AUTO. 1718 S. STATE.

FORDS FORDS
An Arnold-Schwinn, Boy's or Girl's
Bicycle Given Away
WITH EVERY RECONDITIONED USED CAR SELLING FOR $150 AND UP
J. A. LAVERY
A Real Good Ford Dealer.
6127-6143-6529 COTTAGE GROVE.

FORD 1935, $165
5 pass. sedan, new paint, fine condition. YOUR CAR DOWN, 2 YEARS TO PAY. INDEPENDENT MOTORS, 2700 MADISON.

GRAHAM—1937 supercharger 4 door sedan; a real buy at only.............$345 2209 S. MICHIGAN. Open eves., Sun.

GRAHAM—'36 4 dr. sed. Supercharged; rad. heater. O'ROURKE, 2243 S. Michigan.

GRAHAM—'36 4 dr. sed. 6 cyl. Radio, beauty. Sac. $170. Terms. Dealer, 524 N. Cicero.

Hudson, Brand New, '40
$450 Discount
De luxe sedan; fully equipt. overdrive.
LIGHT 6 5-PASS. SEDAN. A BEAUTY—$695.
Direct Factory Hudson Dlr.
M. J. Kelly, 940 N. Clark

Hudson '40 de l. sedan...$645
4 door; used; de l. equip.; air foam cushs.; other extras; cost over $900. HUDSON DEALER, 1350 N. PULASKI. AT GRAND.

Hudson-Terra. '38 2 Dr. Trk.
Sed., 6 cyl. Very nice condition. A real price. Don't miss this one..........$330 EVANSTON CARS HAVE BETTER CARE. Chev. Dealer, 1111 Chicago-av., Evanston.

HUDSON—'39 de luxe 2 door sedan, radio, heater. 1024 Dakin-st. Lakeview 5958.

HUDSON—'40 SED. USED.............$595 Superior Motor Sales, 6943-48 S. Halsted.

LAFAYETTE—1937 4 dr. touring sedan; maroon; heater; perf. cond.; del. equip.
$120 DOWN.
GLENN E. HOLMES. 30 W. LAKE.

LA SALLE '39, $765
De luxe 4 door 5 pass. trunk sedan; heater, defr., w. w. tires; will pass new.

LA SALLE '37, $375
De luxe 4 dr. 5 pass. trunk sedan; white wall tires, heater, defrosters. Open Sun.
CLEANEST CARS IN CHICAGO.
4635 Washington-blvd.

LA SALLE '37
De luxe, 4 dr. trnk. sed.; radio, heater, defroster, w. w. tires, side mts. Will pass for new; original black finish; 10% or your car down, bal. as low as $4.75 per week. 1 year C.A.T.A. guarantee. Open eves. and all day Sunday.
AUTH. DODGE and PLYMOUTH DEALER. USED CAR DEPT.
3937 N. WESTERN-AV.

'36 LA SALLE, $325
4 dr. de luxe trunk sedan; straight "8"; radio, heater; all dual accessories; mechanically perf.; good tires and finish.
7800 Stony Island

'36 LA SALLE—4 DR. TRK. SED., $295. Radio and heater. Sac. for quick sale. MR. MILLER, 3937 N. WESTERN-AV.

LA SALLE—'37 tour. 4 dr. sed.; htr., w. w. tires, black fin.; like new. Spe. today, $385. NASH SALES, INC., 236 E. 24TH-ST.

LA SALLE '39 conv. cpe., rad. htr., wh. wls. ASHEN 7405 STONY ISLAND

'37 LINC. ZEPHYR, $375
4 DR. SED. PRICED TO SELL FAST. 125 OTHERS, ALL MAKES, ALL MOD. BEST TERMS IN CHICAGO.
RAY TENNES MOTOR CO.,
2451 N. SACRAMENTO-AV. 2427 MILWAUKEE-AV.

LINCOLN ZEPHYR 1940.
Demo. 4 door Sedan. Radio, Heater. W. W. tires. $400 discount. HABICH FORD. 6035 BROADWAY.

LINC. ZEPHS.—15 TO SELECT FROM. '39's, '38's, '36's, $895 to $295. SEDANS, TUDORS, AND COUPES. ZEPHYR DEALER. 730 DIVERSEY.

MERCURY '39, $625
The radio, heater, whitewall tires and new car condition make this beautiful, low mileage, 4 door, 5 pass. sedan one of the best buys in Chicago. Only $625. J. & K. Motor Sales, Auth. Dodge-Ply. Dlr.
3210 W. JACKSON-BLVD.

USED AUTOMOBILES FOR SALE.

Honestly Advertised 3 DAY SPECIAL

'40 De Soto cust. sedan, used, radio, htr., w. w., overdr., l. mil..$995
'39 Plym. 5 pass. sed..... 485
'38 Nash Ambas. sed., air conditioned 465
'38 De Soto cust. 4 d. sed. 450
'38 Dodge 5 pass. sed..... 435
'39 Plymouth coupe....... 425
'38 De Soto coupe........ 420
'38 Plymouth 4 dr. sed.... 415
'38 Dodge coupe.......... 400
'37 Plymouth 4 dr. sed.. 310
'37 Ford 5 pass. sed..... 240
'37 Ford coupe........... 240
'36 Plymouth 5 pass. sed 225
'36 Chevrolet coupe...... 195
'36 Terraplane 5 p. sed.. 195
'34 Chrysler Airflow sed. 125
100 MORE CARS TO CHOOSE FROM.
'34 Chrysler 5 p. sedan.. 120
AS LOW AS $10 DOWN.
AUTH. DE SOTO-PLYMOUTH DEALERS.
Sunnyside Auto Co.
4511 N. LINCOLN-AV.
4428 N. WESTERN-AV.
OPEN SUNDAY

Ruby Specials

'36 DE SOTO TRG. SEDAN.........$245
'32 PLYM. RUMBLE ST. CPE....... 95
'36 FORD COUPE................ 225
'37 WILLYS 2 DR. SEDAN........ 245
'34 CHEV. COACH............... 125
'35 FORD 2 DR. SEDAN.......... 145
'36 PLYM. 2 DR. SEDAN......... 225
'36 FORD 2 DR. SEDAN.......... 195
'34 PONTIAC CABRIOLET......... 195
'35 OLDS 2 DR. SEDAN.......... 175
34 CHEV. SEDAN................ 175
'32 ESSEX RUMBLE ST. CPE....... 95
'32 FORD COUPE................ 75
'33 FORD 2 DR. SEDAN.......... 85
'31 OLDS CABRIOLET............ 75
'30 CHEV. COACH............... 45
'34 FORD 2 DR. SEDAN.......... 95
'34 STUDE. SEDAN.............. 125
RUBY CHEVROLET, INC.,
7158 Stony Island
FAIRFAX 9600. OPEN EVES.-SUN.

LAWDER BROS.

'39 MERCURY 4 dr. sed.—sed.-cpe.—radio and heater $695
'36 PLYMOUTH coupe 275
'37 CHEV. trunk sedan....... 365
'38 PLYMOUTH 4 dr. sedan.... 475
'39 CHEV. de l. 4 dr. sedan.. 545
'36 PLYMOUTH de l. 2 dr. sed. 275
'35 DODGE 4 dr. sedan....... 250
'36 OLDS. 4 dr. sedan....... 325
'39 PLYMOUTH 2 dr. sedan.... 550
'39 FORD 4 dr. de l. sedan... 575
'37 FORD sedans [5]......... 465
'38 FORD de l. tudors, fordors 425
'37 FORD tudors, coupes 275
30 to choose from.
'36 FORD tudors, fordors..... 245
20 to choose from.
'34 FORD tudor 75
'33 DE SOTO 4 dr. sedan..... 75
6900 VINCENNES
1 BLOCK WEST OF STATE-ST.
Open Eves. and Sunday.

$5 Down—20 Mo. to Pay

'37 Willys sedan, 4 dr..............$175
'37 Terraplane 5 pass. sed.......... 275
'36 Chrysler tour. sed.; overd....... 245
'36 Buick coupe; rad., htr., mod. 46.. 195
'36 Ford 5 pass. sed., very clean.... 175
'36 Chevrolet sed.; trk., rad., htr.... 195
'35 Plymouth de l. sed. 4 dr. trk..... 210
'35 Graham 4 dr. sed., 6 cyl.; htr.... 110
'34 Olds. coupe; 6 wheels; runs perf. 95
MANY OTHERS TO CHOOSE FROM.
3520 ARCHER-AV.

$495 Convertibles $495
'37 BUICK conv. sedan, rad., heater.
'37 CHRYSLER 6 conv. cpe., overdr.
'37 PACKARD 6 conv. cpe. Spec. car.
6050 N. WESTERN. ROG. PK. 0778.

MERCURY—'39 Club Convertible Coupe. Garnet red finish; black top. Exc. condition. $695. GLENN E. HOLMES. 30 W. LAKE.

MERCURY—1939, 4 door touring sedan; beautiful black finish ....$595 2209 S. MICHIGAN. Open eves., Sun.

Nash Laf. '37 De L. Sed.
4 door trunk sedan, radio, heater, defroster; this car is a honey; $50 or your car down; up to 2 years to pay. Free License. 1 year C. A. T. A. guarantee.
AUTH. DODGE, PLYMOUTH DEALER. USED CAR DEPARTMENT. OPEN ALL DAY SUNDAY.
3937 N. WESTERN.

NASH-LAF., $295
Latest de luxe '37 5 pass. touring sedan; built-in trunk, radio, heater, blast horns; original throughout. We have it for $295. Your car down, balance 2 yrs. Open Sun.
3939WASHINGTON

NASH '39-6 CLUB, $595
Opera seat 6 cyl. coupe with overdrive, air conditioner, radio, and heater. Full de luxe equip. Real value. Terms. Trade.
2317 S. MICHIGAN

Nash '39 Amb. Sed., $695
8 cyl. Ambassador 4 dr. tour. sedan. Air cond., overdrive, radio, htr., w. w. tires; black fin. like new. Real barg.
2317 S. MICHIGAN

NASH—1934 4 DR. SEDAN..............$85 Runs very good; terms to suit. OPEN ALL DAY SUNDAY. DODGE DEALER. 2750 W. LAWRENCE.

NASH—'39 coupe; cond. air; radio; low mi.; $475. 765 Sheridan-rd. Winnetka 564.

NASH-LAF.—'36 sed.; exc. cond.; best offer; priv. Larson, 2612 E. 75th-st. Sou. 5497.

NASH—'37 trunk sedan...............$335 DODGE DEALER. 5719 BROADWAY.

OLDS '38, $450
6 Cyl. Tour. Sed. with Trk.
In black, 5 pass., radio and htr.
$50 DOWN. OPEN EVES.
BIRD-SYKES CO.
ESTABLISHED 37 YEARS.
2215 S. MICHIGAN

'39 Olds. De L. Trk. Sed.
Model "70" big "6"; like new.
SALE—$545
COMMUNITY MOTORS, Inc., 7718 STONY ISLAND

OLDS 1937, $375
De luxe 6 cyl. 4 door 5 pass. trunk sedan. Radio, heater, etc. Terms, trade. Open Sun.
4635 Washington-blvd.

OLDS 1936, $285
5 pass. trunk sedan; radio, heater, etc. YOUR CAR DOWN, 2 YEARS TO PAY. INDEPENDENT MOTORS, 2700 MADISON.

Oldsmobile—1937 Opera Cpe. Heater. $395. Radio. 1019 DAVIS-ST., EVANSTON. ROG.PK.2074.

OLDSMOBILE—1938 sedan, 6 cyl., 5 pass. A beauty. Rad., built in trunk, white wall tires, $425. Can arrange terms. 1647 S. PULASKI. CRAW. 1647.

'34 OLDS.—4 DR. TRK. SED., $139. Sidemounts, radio, heater. Very clean. Must sell today. 2750 LAWRENCE.

OLDS.—'36 convt. coupe; radio, htr., w. w's. Private party will sacr. See at Univ. Garage, 1612 Chicago-av., Evanston.

OLDS '38 TRUNK SEDAN.............$489 Only $49 dn. $12.75 Semi-mo. Dodge Dlr., 1930 Milwaukee, Cor. Western.

OLDS.—'39 convert. club coupe; rad., htr., w. w. tires extras. Priv. Sac. Web. 4329.

OLDSMOBILE 1935 5 pass. sedan, $165; 24 months to pay. 2654 W. Madison.

'30 OLDS. CONV. COUPE, $35. New top; good cond. 3937 N. WESTERN.

OLDS.—'34 Sed. Radio, htr. Full price $75. 10% down. Olds. Dlr., 661 N. Dearborn.

OLDS.—'36 Sedan. Full price $250. 10% down. Olds. Dlr., 661 N. Dearborn.

OLDS.—'38 sedan; A1 cond...............$455 2520 S. MICHIGAN.

OLDS.—'39 5 pass. sed. A1 cond. $545. ASHEN. 7405 STONY ISLAND.

OLDS—'36 4 dr. trunk sedan; radio, heater, $295. 2240 S. MICHIGAN.

USED AUTOMOBILES FOR SALE.

PACKARD EVANSTON

OFFERS BETTER USED CARS

'39 Hudson '8' tour. sed.$595
'38 De Soto tour. sed.......$495
OVERDRIVE, RADIO, HEATER.
'38 Chry. Royal tour. sd.$545
'36 Buick "41" tour. sed.$345

PACKARDS
'39 1701 tour. sed............$845
RADIO, OVERDRIVE, 6 WHEELS.
'39 1700 6 cyl. tour. sed..$725
RADIO AND HEATER.
'38 1601 town sed..........$595
RADIO AND HEATER.
'37 "120" coupe $423
6 WHEELS; A VERY CLEAN CAR.

Buy from PACKARD EVANSTON
OUR NAME IS YOUR PROTECTION.
1735 E. Railroad-av.
Hollycourt 2121.
OPEN EVENINGS. CLOSED SUNDAY.

LOOK!

We will give you A boy's or girls bicycle or a G. E. electric vacuum cleaner with every used car sold during July clearance sale. Priced Over $150. We Will Accept Trades.

COMPARE THESE PRICES AND BY ALL MEANS INSPECT THESE CARS AS THEY ARE REAL BARGAINS.
'40 Mercury Sed., R. H., Used.........$875
'39 La Salle Conv. Club Cpe., R. H... 875
'39 Mercury Conv. Clb. Cpe.......... 685
'39 Zephyr Sedan, R. H.............. 785
'39 Mercury Sedan.................. 625
'39 Ford Convertible Coupe.......... 545
'39 Ford Tudor, Radio, Htr.......... 475
'39 Chev. Master Town Sedan........ 525
'38 Chev. Master Town Sedan........ 385
'37 Ford Tudor..................... 265
'36 Cord Sedan..................... 325
'36 Ford Tudor..................... 215
'35 Ford De Luxe Fordor............ 150
150 Other Bargains to Choose From.
BRAUD MOTOR SALES
6647 S. Western-av.

99c DOWN

If you are steadily employed and can furnish 2 good credit references, come in today with 99 cents in cash, select a car, drive away today and PAY—ON—PAY—DAY.

'37 Lin.-Z.4 d.s.	$299	'38 Olds. cpe.	$449
'37 Buick 4 d. s.	366	'35 La Sal. 4 d. s.	199
'36 Stude. 4 d.s.	248	'37 De So. 4 d. s.	299
'34 Terrapl. sed.	66	'36 Dodge 4 d. sd.	222
'36 Ford coupe.	177	'34 Pont. sed.	127
'36 Chev. sed..	244	'37 Plym. 4 d. sd.	316
'36 Olds. sed...	266	'37 Chrys. Brome	349
'34 Stude. 4 d.s.	129	'38 Chrys. 6,4 d.s.	377
'35 Plym. sed..	177	'33 Pont. cpe.	69
'36 De So. airf.	199	'37 Ford d. lx.	266
'35 Ford tudor.	99	'36 Nash sed.	261

ZENOFF—E Z'er Terms
2020 S. MICH. VIC. 1437
100'S OF USED CARS.

NOTHING DOWN

OR YOUR CAR DOWN, IF YOU HAVE A JOB.
1940 license free; 7 day driving trial.

'39 Olds sedan.	$575	'36 Dodge trk. sd.	$265
'39 Dodge sed..	545	'36 Pontiac sedan	240
'39 Ford com.sp.	Sac.	'35 Chev. sedan..	195
'39 Hud. 6 cpe.	445	'37 Ford sedan..	235
'37 Pont. 6 cyl.	345	'39 Plym. trk. sd.	495
'36 De S. 5 p.s.	265	'35 Dodge 5 p.sd.	195
'36 Olds 5 p. s.	295	'37 Chev. 5 p. sd.	335
'37 Ford spt.cp.	235	'37 Buick 5 p.sd.	395

Some with radios and heaters.
50 OTHER LATE MODELS TO CHOOSE FROM. TERMS OR TRADE. Always open.
2810 Madison

OLDS 1938, $475
De luxe 4 dr. 5 pass. tour. sedan; built-in trunk, radio, heater, defrosters, tires, and finish like new. We have it for......$475

OLDS 1937, $375
De luxe 5 pass. 6 cyl. touring sedan; built-in trunk, radio, heater, defrosters, clock, blast horns; per. We have it for......$375 Your car down, balance 2 yrs. Open Sun.
3939WASHINGTON

'38 OLDSMOBILE, $645
8 cyl. 5 pass. de luxe trunk sedan. Low mileage. Tires almost new. 4 speed forward automatic safety trans.; dual de luxe access.; twin horns; perfect mechanically; excellent finish. Also choice selection of 58 other Olds.
7800 Stony Island

PACKARD SALE
17 popular 6, 120, and super 8 models.
Every Car Reduced.
Bargains Galore.
HILL MOTORS—PACKARD.
640 MADISON. OAK PARK.
Open evenings—closed Sunday.

PACKARD 1936 SUPER 8
4 door de luxe equipped touring sedan. Side mounts, radio, twin htrs., whitewall tires, trunk rack; beautiful orig. blk. finish, chauffeur driven, very few miles. Looks and runs like new. Will sacrifice for quick sale. MAYER MOTOR SALES. 2235 S. MICHIGAN.

Packard '38 4 Dr. Trk. Sed.
Built-in trunk; htr.; clock; de luxe.
Cut to $535
SOUTH SHORE BUICK, INC., 7320 STONY ISLAND. MID. 6400.

Packard '38 Conv. Sedan
4 dr. trk., 120 series, rad., htr., defrosters, side mts., heavy duty white wall tires. Other extras. A beauty at $645. Terms.
HUDSON DEALER, 1350 N. PULASKI. AT GRAND.

Packard '37 6 Cyl., $325.
4 door sedan; real buy. MAYER MOTOR SALES. 2235 S. MICHIGAN.

PACKARD—'37 4 dr. sedan, 120; an exceptionally nice running car..............$399 Stallworth Motor Co., 7400 Stony Island.

PACKARD—'39 120 convert. club coupe.; 8 cyl.; Radio; Bargain; $685 cash. Phone W. R. Yates, Winnetka 848 or Del. 6266.

PACKARD—1937 4 door sedan, good condition, 6 wheels, private party. Dea. 5111.

PACK.—'37 "120" 4 door town sedan, $425 PACKARD DEALER, 6101 N. WESTERN.

PACKARD—'38 4 dr. trunk sedan, $495. ASHEN, 7405 STONY ISLAND.

PLYMOUTH—1937 SEDAN, 2 dr., that's clean as a whistle; special at $295; NO CARRYING CHARGES; $2 service fee is all you pay on our 8 mos.' time deal. STUDEBAKER BRANCH, 1836 RIDGE, EVANSTON.

PLYM. '39—$460.
Coupe; radio; dual equipment; low mileage; original gray finish; your car down. SCHNEIDER FORD, 4525 MADISON.

Plymouth '37 Sedan, $295.
OUTSTANDING BARGAINS—TERMS. COOK COUNTY. 1340 W. 63D-ST.

'37 Plym. de l. 4 dr. sed., $295
Priced for quick sale. DE SOTO DEALER, 3737 N. WESTERN.

PLYM.—'39 coupe, 3 pass., black, a beauty. Extras. Very low mileage. Only $425, terms. 1647 S. PULASKI. CRAW. 1647.

PLYMOUTH—'36 con. coupe.............$295 Reconditioned and refinished. CHAPPELL CHRYSLER, 6200 S. Western.

PLYMOUTH—1938, 4 dr. trg. sedan. An unusual buy at our low price of $397. LANAHAN, INC. 2522 and 2542 Michigan.

PLYMOUTH—'38 sed.; orig. beau. blue finish; upholstery like new; mech. O. K.$465 McMANUS, 6640 and 6710 S. Western.

PLYM.—'39 sed.; beau. chrome grey; only $460. Newberry Motors, 1025 N. Clark.

PLYM.—'39 station wagon; very good cond.; sell at sacrifice. White, 8039.

PLYMOUTH—'34 sedan or coupe; bargain. $95; terms. S.&R. Mtrs., 3821 N. Western.

PLYMOUTH—'39 5 pass. sed. Beau. bl. $445. ASHEN. 7405 STONY ISLAND.

PLYMOUTH—1939 4-dr. sedan; heater; A-1 condition, 1137 E. 47th-st. Drexel 0216.

PLYMOUTH—'39 four door sed., sport de luxe; heater; like new; $450. Del. 3819.

PLYM.—'38 del. 2 dr. sedan............$419 Stallworth Motor Co., 7400 Stony Island.

USED AUTOMOBILES FOR SALE.

House of Quality

RECONDITIONED CARS.

'36 Auburn 6 spt. sed.; A-1 cond......$195
'39 Buick 61 sedan; radio, htr......... 695
'38 Buick 7 pass. sed.; rad., htr., s. m. 695
'37 Buick 7 pass. sed.; rad., htr., s. m. 495
'38 Buick 40 special sedan............. 495
'37 Buick 4 dr. sed.; radio, htr....... 395
'36 Buick opera cpe.; sidemts.......... 295
'35 Buick 61 4 dr. trk. sed.; s. mts... 195
'37 Chrysler 7 pass. sed.; side mounts 450
'38 Cadillac 4 dr. trk. sed.; rad., htr... 695
'36 Cadillac 60 conv. cpe.; rad., htr... 375
'36 Cadillac 7 pass. sed.; ra., htr., blk. 450
'37 Chev. Mast. de l. cpe.; radio, htr.. 325
'36 De Soto Airflow; o'drive, rad., htr. 325
'38 Dodge 4 dr. trk. sed.; rad., htr.... 475
'37 Dodge 4 dr. trk. sed.; rad., htr.... 365
'38 Ford 5 pass. sedan; heater........ 345
'36 Ford conv. cpe., radio, htr........ 295
'35 Ford 5 pass. sedan................ 145
'36 Hudson 4 dr. trk. sed.; rad., htr... 195
'39 La Salle 5 pass. op. cpe.; rad., htr. 795
'39 La Salle 4 d. sed.; s. m., rad., htr. 795
'37 La Salle 4 dr. trk. sed.; rad., htr. 425
'35 La Salle 4 dr. trk. sed.; s. m., A-1. 225
'36 Lincoln 7 p. sed.; s. m., black..... 450
'33 Lincoln spt. cp.; s. m., r. s., low m. 195
'38 Olds. 6 de l. 4 dr. tr. sed.; ra., htr. 495
'36 Oldsmobile business coupe.......... 275
'36 Olds. 4 dr. trk. sed.; rad., htr.... 295
'34 Olds. 6 sedan; A-1 condition....... 135
'37 Packard super 8 trk. sed.; ra., htr. 495
'37 Packard 120 4 dr. trk. sed.; r., h. 395
'37 Plymouth 4 dr. trk. sed.; rad., htr. 365
'37 Plymouth coupe; full equip........ 325
'38 Pontiac 6 4 dr. trk. sed.; ra., htr. 475
'37 Stude. Pres. sed.; rad., heater..... 375
WHOLESALE TO DEALERS.
Also 50 other Fords, Chevs., Plymouths. Must be seen to appreciate their value.
2246 S. MICHIGAN
Open eves., Sunday. Cal. 4437.

M-U-R-P-H-Y DODGE DEALER

1914—Dependability—1940

PRICES LOW NOW!

'39 DODGE 4 door sed...$495
'39 PLYM. 4 d. sd., r., h. 475
'38 DODGE 4 d. sd., r., h. 395
'37 PLYM. de luxe sed.. 295
'37 DODGE 4 d. sd., r., h. 295
'38 DODGE cpe., rad., h.. 395

100 Others—All Makes

'35 CHEV. sed..	$195	'37 PACK. 6 sed.	$395
'34 DODGE sed.	145	'35 CHRYS. Airf.	275
'36 HUD. sed...	245	'37 DODGE cpe...	295
'39 PONT. 6 sd	595	'34 PLYM. sed...	125
'34 LIN. 7 p. s.	195	'33 DODGE sed..	95
'37 FORD sed..	275	'34 REO 6 sed..	95
'35 LA SAL. sd.	175	'32 PLYM. 4 sed.	75
'37 NASH-L sed	295	'32 PLYM. 4 cpe.	65
'35 FORD sed..	95	'33 FORD sed....	55

YOUR CAR OR 10% DOWN.
2720 N. Cicero
OPEN EVENINGS-SUNDAY.

Good Cars Cheap

Write your own dn. payment.
We finance all sales. Immediate delivery.
'31 Chevrolet sedan, worth double....$ 35
'31 Oldsmobile 4 dr., side mts......... 35
'31 Hupp sed., side mts., ready to go. 35
'33 Ford de l. cpe., new tires, ext. gd. 75
'32 Ford ch. 4 cyl. orig. fin., like new 85
'33 Chev. coach, like new 125
'33 Plym. 4 dr. sed., like brand new. 135
'34 Dodge 4 dr. sed., bright finish.. 150
'35 Nash-Lafay. brgt. fin., overhauled 175
'35 Plym. spt. cpe., rumb. st. like new 225
'37 Ford sed., wonderful run. cond.... 250
'35 Buick 7 pass. sed., side mounts.. 250
'35 Cadillac 7 pass. sed., like new.... 295
'38 Willys 4 dr. de luxe; new tires..... 275
'39 Willys 4 dr. de luxe; like new...... 375
CHECK THESE. MANY OTHERS.
South Shore Finance Co.
7424 Stony Island. Dorchester 5000.

BROADWAY BUICK

26 YEARS YOUR BUICK DEALER.
'39 BUICK "48" trunk sedan..........$645
'38 BUICK "47" 4 door sedan......... 545
'38 FORD "8" de luxe trunk sedan.... 385
'37 BUICK "61" 4 door trunk sedan... 425
'38 CHRYSLER 4 door trunk sedan..... 475
'37 BUICK "81" 4 door trunk sedan... 425
'39 STUDEBAKER "6" 4 dr. trk. sed. 575
'38 DODGE 4 dr. trunk sedan........ 475
45 OTHER BETTER BUICK BUYS.
5701 BROADWAY

'39 PLYMOUTH, $495
Very latest 2 tone paint. Radio, heater. De l. equipt. throughout. Must see to appreciate this low mileage beauty. 10% or your car down. Up to 24 mos. to pay. 1 year C.A.T.A. guar. Free lic.
ALBANY PARK MOTORS
AUTH. DODGE-PLYMOUTH DEALER.
2954 Lawrence-av.
OPEN SUNDAYS.

PLYM. 1939, $465
4 door 5 pass. tour. sedan; built-in trunk, heater, defrosters, de luxe equipment, etc. A real beauty. We have it for only $465. Your car down, balance 2 yrs. Open Sun.
3939WASHINGTON

PLYM. '39, $550
4 door de luxe trunk sedan. Original black finish; low mileage. Like new. Terms. J. & K. Motor Sales, Auth. Dodge-Ply. Dlr.
3210 JACKSON-BLVD.

PLYMOUTH '39—$565
Latest de luxe 4 dr. touring sedan. Built-in trunk, heater, etc. Like new thruout. DODGE—BENDER-RIEGER, INC.—PLYM.
933 WASHINGTON-BL.

Plymouth '39 Sed., $445
Built-in trunk, radio, heater, dual equipment. Your car or $75 down. Offered by Authorized Plymouth-De Soto Dealer.
Burke, 6445 S. Western

'35 PLYM. CPE., $195
Rumble seat; de luxe equipment; original black finish; very low mileage.
RUBY CHEVROLET, INC. 1147 JACKSON. MON. 8787.

Plym. '39 Convert. Cpe.
Automatic top, black, de luxe equip.; rad., htr., w. w tires, chrome wheels, orig. fin. like new. Cost new $1,030. Big bargain.
2317 S. MICHIGAN

PLYMOUTH—'38 de luxe sport coupe; radio, heater; $395. 2240 S. MICHIGAN.

PONT. 1937, $375
De luxe 5 pass. 6 cyl. touring sedan; built-in trunk, radio, heater, defrosters, clock, blast horns; perfect. We have it for $375. Your car down, balance 2 yrs. Open Sun.
3939WASHINGTON

PONTIAC '40, $795
De luxe 4 door pass. tour. sedan. Built-in trunk, push button rad., htr., def.; air cond. unit, direction sig. This used car will pass for new. Tms. trade. Open Sun.
4635 Washington-blvd.

Pont. '37 Club Cpe., $385
ALL DE LUXE EQUIP. MECH. CONDITION AND FINISH LIKE NEW—TERMS, TRADE.
2317 S. MICHIGAN

'38 PONTIAC 6, $445
2 pass. bus. coupe. Heater. De luxe access. Dual horns.
7800 Stony Island

Pontiac '36 Sedan, $225
4 dr.; de luxe equipped; a rare bargain.
McFarland-Keenan Buick Co.
1243 W. 63D. NOR. 7000.

PONTIAC—'35, 4 dr. touring sedan; side mounts, radio, heater, trunk. Special $185. TMS. S. & R. MTRS., 3821 N. Western.

PONTIAC—'36 2-door touring sed.; rad., heater. Exceptionally clean..........$295 BENNETT PONTIAC. 1139 N. Clark.

PONTIAC—1940 Torpedo Sedan. Used. Radio, heater. Two-tone. Save $206. BENNETT PONTIAC. 1139 N. Clark.

PONTIAC—1937 conv. sport coupe, full price $395. 24 mo. to pay. 2654 W. Madison.

PONTIAC '37—6 op. seat coupe..........$375 McFarland Keenan, S. E. cor. 78th-Halsted.

PONTIAC '36 4 dr. trunk sed..........$165 ASHEN 7405 STONY ISLAND

PONTIAC—'36 sed., 4 d., trk. Bargain, $295. CAPITOL DE SOTO. 5031 S. HALSTED.

PONTIAC—'38 2 dr. sedan; exc. clean...$419 Stallworth Motor Co., 7400 Stony Island.

PONTIAC—'36 de luxe coupe; radio, heater. Runs like new. $245. 2240 Michigan.

PONTIAC—'39 4 dr. sed.; very low mileage; pri. pty. L. Opland. Fai. 7006 aft. 7 p. m.

STUDEBAKER—'34 sedan Commander. Spot light, trunk, sidemounts. In good condition. $119. 4928 Medill, 2d. Ber. 7280.

USED AUTOMOBILES FOR SALE.

Chevrolet—24th-Mich.

'40 Chev. spc. sed., used.$695
'39 Plym. de l. 4 d. t. sed. 495
'39 Chev. tr. sed., trk...... 435
'39 Ford de l. sed., r., h... 425
'38 Olds 4 dr. trk. sed..... 495
'39 Olds de l. 6 sedan...... 565
'38 Chev. de l. 4 dr. sed.. 445
'39 Chev. opera coupe..... 535
'39 Buick de l. 4 dr. sed.. 695
'38 Buick 41 sed., 4 dr.... 545
'39 Linc.-Zeph. cv. coupe 995
'37 Dodge de l. 4 d. sd., r. 385
'36 Chev. de l. 4 dr. sed... 245
'35 Chev. de l. 4 dr. sed... 195
'36 Ford 4 dr. sedan....... 195
'36 Chrys. spt. cpe., o'dr. 250
'37 Linc.-Zeph. sed., rad. 365
'36 Dodge de l. 4 d. sd., t. 295
'36 Chry. Airflow, o'dr... 275
'36 Graham 6 de l. sed.... 233
Petersen Chevrolet
2401 S. MICHIGAN-AV.
YOUR CAR OR 10% DOWN. OPEN EVES.

NO MONEY DOWN

IF YOU HAVE A JOB.
Small Down Payment
GRAND AUTO
Low Finance Plan
1940 LICENSE FREE
ON ADVERTISED CARS.
7 DAY DRIVING TRIAL.

'39 Chev. sed..	$465	'39 Dodge sedan.	$495
'39 Buick cpe..	595	'37 Stude. sedan.	295
'36 Ford Sedan.	195	'37 Plym. sedan.	325
'34 Plym. cpe.	125	'37 Dodge sedan.	325
'38 Olds 6 sed.	485	'37 Buick sedan.	395
'33 Ford sedan.	65	'37 De Soto sed.	365
'40 Hud.sd.usd.	625	'36 Dodge sedan.	275
'37 Chev. sed...	295	'37 Olds. sedan.	385
'37 Pontiac sed.	365	'39 Mercury sed.	565
'39 De Soto sed.	595	'39 Plym. sedan.	450
'36 Plym. sed...	265	'36 Pontiac sedan	195
'37 La Salle sd.	375	'36 De Soto sed.	265
'39 Pack. sed...	695	'37 Chev. sedan..	345
'34 Chev. sedan	135	'35 Ford sedan..	145

OVER 200 CARS TO CHOOSE FROM.
Most cars have radio and heater.
3940 GRAND
1 blk. east of Crawford, cor. Harding-av.
Spa. 3940. Open Eves.-Sun.

BARGAIN SPOT

Name Your Own Down Payment; 2 Years to Pay.
IMMEDIATE DELIVERIES.
'39 CHEVROLET 5 p. sed., htr.$465
'39 FORD "85" de l. Fordor, htr. 495
'38 OLDS. "6" 4 d. tk. sed., r., h. 495
'38 FORD "85" sed., r. and h.. 350
'37 DODGE sed., w. w., rad., htr. 365
'36 DE SOTO de l. sed., overdr.. 265

'38 Buick 5 p.	$495	'36 Terra. 5 p...	$160
'37 Pont. 4 dr.	325	'34 Plym. 5 pass.	85
'37 Ford 5 p...	250	'33 Chev. 5 pass.	65
'36 Dodge 5 p..	265	'34 Ford 5 pass..	45

100 OTHER BETTER BARGAINS.
OPEN EVES. AND SUN. KEYSTONE 2929.
3838 N. WESTERN

Western-Devon Buick

'39 Pont. 5 pass. sedan...$645
'39 Plym. de l. coupe...... 545
'37 Buick 4 d. trk. sed..... 445
'37 Chrys. 4 d. trk. sed.... 375
'37 Linc.-Zeph. 5 p. sed... 325
'36 Chrys. 4 d. trk. sed.... 275
MOST OF THEM HAVE RADIOS AND HEATERS.
6100 N. WESTERN

REPOSSESSED CARS
All makes and models. PUBLIC SERVICE ACCEPTANCE CO., 6009 Broadway. Ravenswood 6061. Open Sunday.

PONTIACS

Pont. '39 Sedan....$565
Pont. '38 4 dr. Sed..$485
Pont. '37 4 dr. Sed..$395
Pont. '36 4 dr. Sed..$265
8 other Pontiacs to select from. Various models and body styles. Practically all of these cars are equipped with radios, heaters. If you are a Pontiac buyer, we have them! Terms, trade. 12-24 months.
OPEN ALL DAY SUNDAY.
4647 W. MADISON

Stude. 1937 De Luxe Sed.
Radio. Heater. Sacrifice.........$285 10% or your car down; up to 2 years to pay. FREE LICENSE. C.A.T.A. Guar.
ALBANY PARK MOTORS,
AUTH. DODGE-PLYMOUTH DEALER. USED CAR DEPARTMENT. OPEN ALL DAY SUNDAY.
2750 LAWRENCE-AV.

'38 Studebaker Trk. Sed.
4 dr. 6 cyl. model; radio; bargain.
SALE—$435
COMMUNITY MOTORS, Inc., 7718 STONY ISLAND

STUDE. 1940, $645
Famous Champion 5 pass. touring sedan; used little; built-in trunk, radio, Climatizer, blast horns. Like new. We have it for $645. Your car down, balance 2 yrs. Open Sun.
3939WASHINGTON

STUDE. '39 6 SED., $595
4 door tour. Commander 6 cyl. Model. Full de luxe equip.; orig. Blue finish.
2317 S. MICHIGAN

STUDEBAKER—'39 Comm. 4 DR. SEDAN.
SALE PRICE, $575
LOGAN SQUARE BUICK CO. 2468 MILWAUKEE. SPA. 6060.

STUDEBAKER—1935 SEDAN; smart green finish; clean interior; bargain at $185; NO CARRYING CHARGES; $2 service fee is all you pay on our 8 mos.' time deal. STUDEBAKER LOT, 7701 Stony Island.

STUDEBAKER 1938—$445. De luxe 4 door 6 cyl. trunk sedan; definitely the newest, cleanest ever offered; $445. F-E-L-Z. 1132 DIVERSEY-BLVD.

STUDEBAKER—'34 4 DR. SEDAN......$85 Very good condition; terms to suit. OPEN ALL DAY SUNDAY. DODGE DEALER. 2750 W. LAWRENCE.

STUDE.—'36 sed., 4 dr., rad., trk., htr., barg. $275. Capitol Plymouth. 5031 S. Halsted.

TERRAPLANE—1936 TOURING COACH; has heater, etc.; a good car at a bargain, $195; NO CARRYING CHARGES; $2 service fee is all you pay on our 8 mos.' time deal. STUDEBAKER LOT, 4636 Madison.

TERRAPLANE—1936 trg. 2 dr. sed.; htr., etc. Spec. $175. Tms. S.&R. 3821 N.West.

TERRAPLANE—'36 5 pass. sedan, $185; $5 down. Kelly-Hudson, 940 N. Clark.

AUTOMOBILE LOANS.

Inland Investment Plan
State Supervised Loans.
LOOP: 224 S. Michigan. WAB. 2934.
NORTH: 1952 IRVING PK. GRA. 8640.
OAK PARK: 747 MADISON. AUS. 2300.

AUTO LOANS. WINTER-HIRSCH.
1842 S. MICHIGAN. CALUMET 4290.
6302 N. WESTERN. ROG. PK. 6695.
4719 W. MADISON. AUSTIN 1243.

AUTO CREDITS.

$400 CREDIT on 1940 Mercury convertible, issued by Braud Motor Sales, 6647 S. Western. $185 cash. Ray 7239.

AUTO SERVICE, GASOLINE, OILS

GENUINE ETHYL GAS. 15½c GAL.; 72 OCT. LEADED REG. 14c GAL. TAXES PAID. FELDMAN SERV. STATION. HAR. 3500.

AUTO TIRES.

NEW U. S. ROYAL SECONDS—Save to 50%. SERLIN TIRE CO., 1400 S. Michigan-av.

One Dead and One Wounded in Gang Shooting—Hitler's Reported Peace Proposal Told

[Associated Press Photo.]

Miss Genevieve Mansfield, 19, cashier in food store, points to holes in store door made by shotgun slugs which a gang fired at two men. One of them was shot fatally and the other was wounded. *(Story on page 1.)*

[Associated Press Wirephoto.]

An airplane designed to take off in one-eighth of the space required by other machines was demonstrated at Willow Grove, Pa., yesterday. It rises vertically 20 feet before starting on normal climbing angle. *(Story on page 17.)*

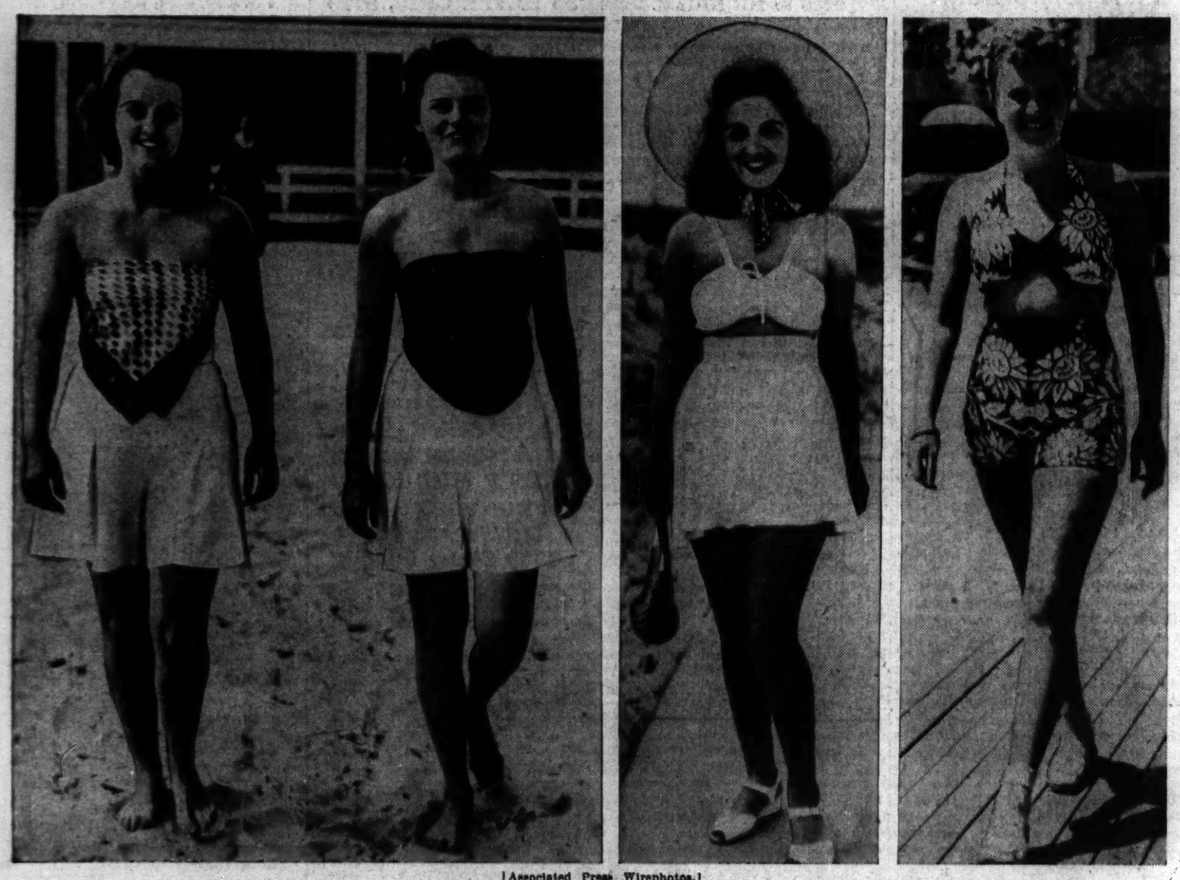

[Associated Press Wirephotos.]

The beaches of Long Island are crowded with beautiful New York women, clothed in the newest fashions. Left to right: Miss Dede Brogan, Miss Betty Power, Mrs. William G. Cavanagh, and Mrs. Ralph Proctor.

Mrs. Edna Ballard, widow of "I Am" cult founder, and son, Donald, after indictment on mail fraud charges.
[Acme Photo.] *(Story on page 12.)*

Mrs. Rose Gilliam, who got second divorce from husband. She testified that he had been married five times.
[TRIBUNE Photo.] *(Story on page 12.)*

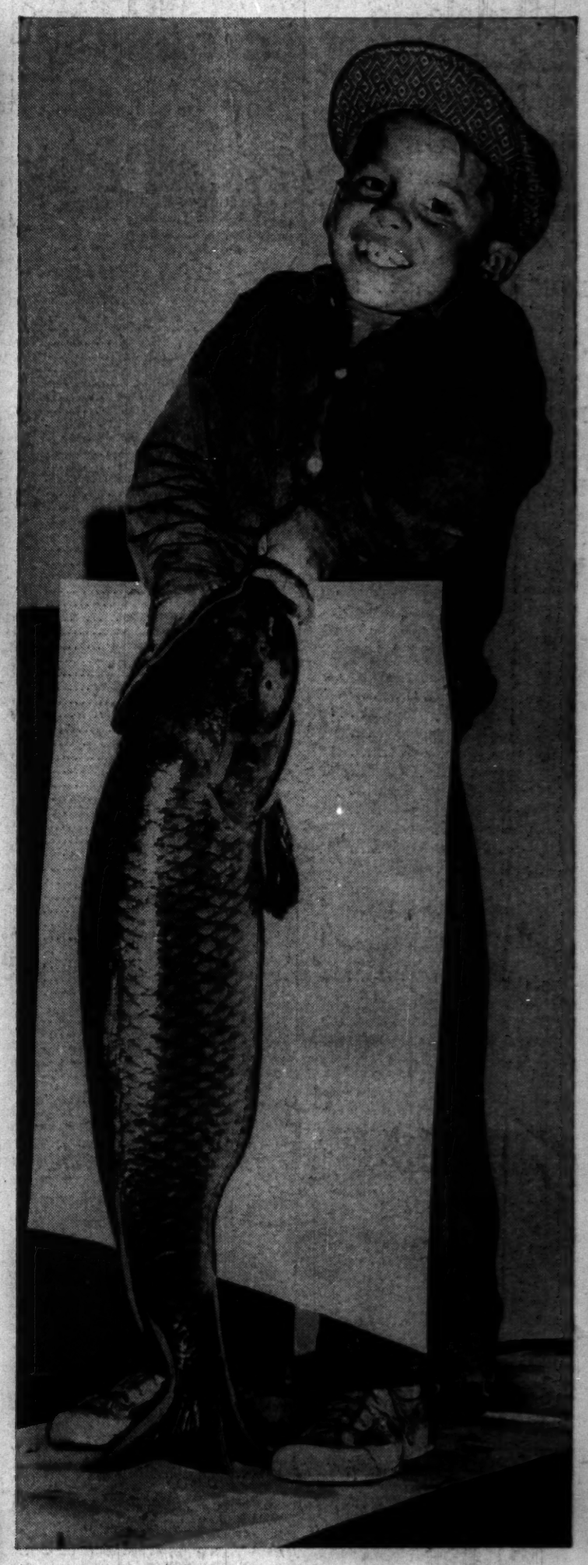

[TRIBUNE Photo.]

Mike Grisick, 7, weighing 56 pounds, poses with 21-pound carp that he caught at North avenue pier. *(Story on page 15.)*

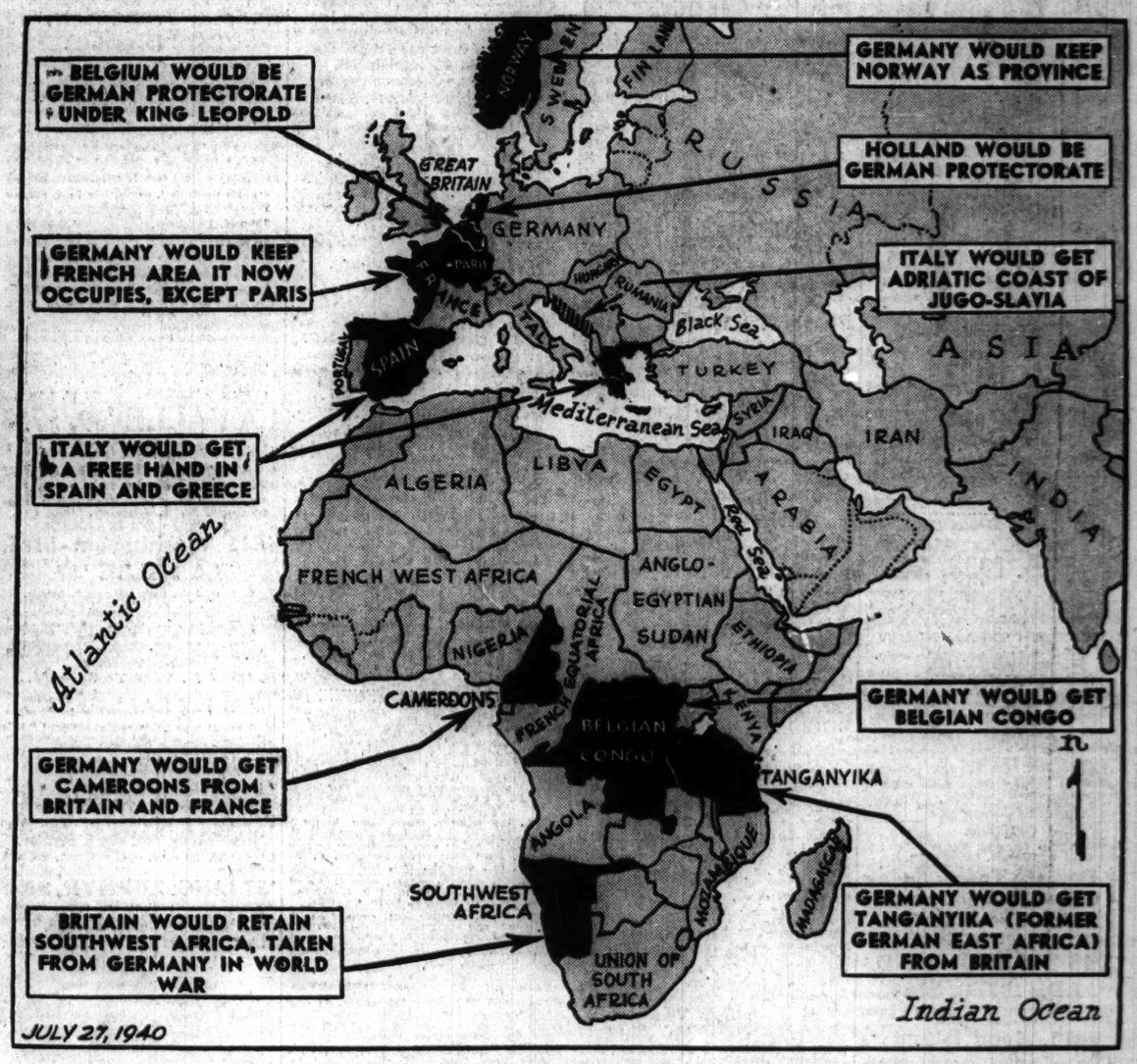

Principal items of peace proposals which Adolf Hitler is reported to have formulated are indicated on this map of Europe and Africa. The terms are said to be in the hands of King Gustav of Sweden. *(Story on page 1.)*